EBRUARY 9, 1926.—[PART

Rinity
41
usine or
r when
going
calling–
ER
IVERY
PASADENA
aging Director
be had at all hotels

ve You
aily Trains
the continent
g the great
of the nation
nta Fe Ticket Office is a
ly equipped Travel Bureau
ffed with a personnel of
ation experts. You will find
suggestions a convenience
ng your itinerary. Detailed
tion and illustrated folders
rvey Dining Car Service is
sive Santa Fe feature—or
dine at the hospitable
Houses en route, an im-
reason why travelers prefer
a Fe.
eamship tickets to and
om Europe via all lines.
TRAVEL BUREAUX
6300—Santa Fe Depot
WHITTIER 123 N. Greenleaf St.

T MURDER POSS

"Sail on, sail on, and on, and on."

The Los Angeles Times

In Three Parts—40 Pages
PART I—TELEGRAPH SHEET—16 PAGES

GREATER SOUTHERN CALIFORNIA

WEDNESDAY MORNING, FEBRUARY 10, 1926. DAILY, 5 CENTS. SUNDAY, 10 CENTS.

Liberty Under Law—Equal Rights—True Industrial Freedom

MAN HUNT ON IN MEXICO

Petect Tragedy to be Avenged

Gov. Rodriguez Takes Action Against Instigator of Tia Juana Attack

[illegible] Orders Investigation in Deaths of Four Following Disgrace

[EXCLUSIVE DISPATCH]

MEXICALI, Feb. 9.—"Every resource of the Lower California territorial government will be used to bring about the punishment of those responsible for the attack on Audrey and Clyde Petect at Tia Juana last Wednesday night," Gov. Rodriguez told American Consul [illegible] Bohr of the Mexicali Consulate this afternoon.

[illegible] called at the Governor's [illegible] following telegraphic instructions from the State Department [illegible] to make a full investigation of events surrounding the abduction of the American girl, which was followed by suicide of members of her family.

Gov. Rodriguez stated that he had been in telegraphic communication with Mayor Palacio of Tia Juana three times today and had given instructions to the municipal president to place under arrest any one suspected of having connection with the affair.

"You may be assured that we are going to the bottom of the affair and those responsible will be prosecuted to the limit regardless of nationality or position," said the [illegible].

[illegible] stated that he would go to [illegible] to make a personal investigation of the matter. He also [illegible] endeavor to secure information regarding the case of T. M. N. [illegible], an American, who met death in a Tia Juana jail last November under circumstances that indicated the possibility of murder.

[illegible] ORDERS [illegible] INVESTIGATION

[EXCLUSIVE DISPATCH]

SAN DIEGO, Feb. 9.—As an [illegible] of the tragedy in which [illegible] Petect family of four [illegible] here after a five-[illegible] in Tia Juana last week, [illegible] of Washington [illegible] announced that an [illegible] has been ordered into [illegible] which brought [illegible].

[illegible] of the Department of [illegible] an investigation [illegible] to a request from [illegible] of San Diego after [illegible] the details of the Petect [illegible]

(Continued on Page 2, Column 7)

PRESIDENT FAVORS AIR MEASURES

Remains Firm, However, on Avoiding Unified Military Plane Service

[EXCLUSIVE DISPATCH]

WASHINGTON, Feb. 9.—In connection with his approval of proposed legislation for the development of commercial aviation, President Coolidge let it be known today that he has not changed his mind as to the advisability of avoiding a unified military Air Service.

The President is relying on the responsible heads of the Army and Navy to maintain the efficiency of their respective air divisions and has not modified the recommendations contained in his annual message to Congress.

In the message President Coolidge called attention to the steps that have been taken to obtain co-operation between the air services and recommended favorable consideration of the report of the air board, suggesting provision of additional assistant secretaries for the War, Navy and Commerce departments "who would be available under the direction of the Secretary to give especial attention to air navigation."

Commons Beats Bill to Teach Birth Control

[BY CABLE AND ASSOCIATED PRESS]

LONDON, Feb. 9.—The House of Commons today refused assent to a bill introduced by Ernest Thurtle, Laborite, authorizing local authorities to instruct married women of the poorer classes in birth control. Thurtle argued that limitation of the size of families was the best means of improving the position of the workers. The vote by which assent was refused, was 157 to 81.

COAST UNITY WILL BE THEME OF CONVENTION

[EXCLUSIVE DISPATCH]

SAN FRANCISCO, Feb. 9.—"Pacific Coast Unity for World Trade Expansion will be the theme of the fourth annual convention of the Pacific Foreign Trade Council to convene in San Francisco, March 4 to 6, next. Leaders in manufacture, agriculture, shipping and finance will participate in the three-day conference. As an evidence of the interest of the government in the success of the conference, prominent Federal officials will join in the councils. Secretary Herbert Hoover in a preconference message to western business interests sounds the note that the constant expansion of overseas trade is essential to continued economic stability.

THE DAY'S NEWS SUMMED UP

[illegible] Clear. Wind at 5 p.m., velocity, 5 miles. Thermometer, highest, 72 deg.; lowest, [illegible]. Forecast: For Los Angeles and vicinity: Fair. For complete weather data, see last page [illegible].

[illegible] Radio, Page 3, [illegible] Woman's Pages, Clubs and [illegible], Pages 6-7, Part II; Marine and Financial, Pages 10-11-[illegible], Part I; News of [illegible] Counties, Page 10, Part [illegible]; [illegible] News, Page 13, Part 1; [illegible], Page 6, Part I; Comics, [illegible] Part III.

[illegible] Page 16, Part I.

[illegible] IN SPANISH. Page 9, [illegible]

[illegible] NEWS. Page 3, [illegible]

THE CITY. Hollywood Chamber [illegible] joins union station [illegible] Page 1, Part II.

[illegible] of air experts and business [illegible] plan State-wide survey [illegible] aviation possibilities [illegible] to develop this service. Page 1, Part II.

[illegible] night of horse show [illegible] Page 1, Part II.

[illegible] treasurer in embezzlement [illegible] explains charges of [illegible] by blackmailers. [illegible] Part II.

[illegible] Page 20, Part II.

[illegible] arrested in murder of [illegible] beating. Page 5, Part [illegible]

[illegible] Page 1, Part II.

[illegible] shows city [illegible] schedules. Page [illegible]

[illegible] Page 20, Part [illegible]

[illegible] of California regents [illegible] Southern Branch site. [illegible] Part II.

[illegible] work on Broadway [illegible] illegal fight [illegible] Page 1, Part II.

SPORTS. American League refuses to adopt resin-ball rule. Page 1, Part III.

American League schedule for 1926. Page 2, Part III.

Los Angeles Athletic Club track team to make debut. Page 1, Part III.

Helen Gariiti wins feature race in Florida. Page 1, Part III.

PACIFIC SLOPE. Gov. Rodrigues aids man-hunt seeking perpetrator of attack on American girls which resulted in deaths of four. Page 1, Part I.

Lutheran synod appoints jury of pastors to try Rev. W. S. Dysinger. Page 3, Part I.

Rainstorm reported rapidly moving in at San Francisco. Page 3, Part I.

Webb's ruling on road maintenance found to have no effect on State Highway program. Page 3, Part I.

GENERAL EASTERN. Police with shotguns disperse 500 striking coal miners. Page 1, Part I.

Petting parties, cocktails, short skirts and rouge held permissible for modern married woman in divorce case brief. Page 1, Part I.

Gen. Pershing reaches Key West and will go to hospital on arrival at Washington. Page 2, Part I.

New York conference of experts revises bridge-playing rules. Page 3, Part I.

Reports indicate Stillman family plans council of war—or peace—at Mentone, France. Page 6, Part I.

Expedition to Yucatan finds ruins of Maya city. Page 7, Part I.

Inquiry on asserted baking trust adjourns for two weeks. Page 9, Part I.

WASHINGTON. President Coolidge to continue noninterference policy in coal strike despite Senate resolution asking him to meet contestants. Page 1, Part I.

Senate clears way for final passage of tax bill with action on inheritance issues today. Page 1, Part I.

New fourteen-inch rail guns to be added to Panama Canal defense. Page 7, Part I.

FOREIGN. German Foreign Minister scoffs at Mussolini's threats. Page 1, Part I.

Rioting Fascists cry death to Premier Poullet in Brussel's demonstration. Page 2, Part I.

League of Nations preliminary economic conference meetings to be held in Geneva, indicating that Russo-Swiss accord is expected. Page 2, Part I.

KEROSENE PRICE GOES UP

[BY A. P. NIGHT WIRE]

NEW YORK, Feb. 9.—The Standard Oil Company of New York today advanced the price of kerosene 1 cent a gallon. The new tank wagon price is 16 cents a gallon.

REMEMBER THIS
[illegible] some people
[illegible] show arriving is be-
[illegible] they cannot express

SCOFFS AT MUSSOLINI

German Leader Makes Reply

Stresemann Declares Rift Over Tyrol Not With Italian People

Deplores Boycott Attempt; Wish for Union With League Voiced

[BY CABLE AND ASSOCIATED PRESS]

BERLIN, Feb. 9.—"The German government must decline to reply to Premier Mussolini in a tone, which is better suited to mass meetings than to diplomatic conversation with other nations."

Foreign Minister Stresemann made this declaration in the Reichstag today in opening his reply to Saturday's broadside from the Italian Premier regarding the situation in South Tyrol.

"We have no quarrel with the Italian people, who, according to Mussolini's words, written in 1920, have no interests incompatible with the Germans," Dr. Stresemann continued.

DIFFERENCE EXPLAINED

"German-Italian difficulties, as Mussolini said, always are due to misunderstanding and distrust, conditions of mind rather than conflicting economic or political interests."

Going back to the genesis of the South Tyrol problem, the Foreign Minister pointed out that the Italian government and also the King, before the advent of the Fascisti, had promised the inhabitants freedom of language, religion and culture. He insisted that Germany has no political interest in the problem, but merely a cultural one.

Deploring what he termed irresponsible newspaper utterances and the unauthorized attempt by a small group of Munich business men to inaugurate a boycott of Italy, he stated that the government is unalterably opposed to such childish measures and was concerned in maintaining the best relations with Germany's neighbors.

He characterized Premier Mussolini's speech as "filled with arrogance, contradictions and vehemence, which attempt to hide the inner weakness of his argument."

THREATS SCOUTED

He insisted that Mussolini, who had accepted German hospitality earlier in his career and now derided German tourists, was ungrateful.

Amid derisive laughter from the Nationalist and Communist Deputies, Dr. Stresemann said:

"Threats are incompatible with the spirit of the League of Nations."

When the laughter was continued, he repeated the sentence emphatically.

"Incidents such as this show more clearly than ever the need for the League where those who desire peaceful progress can unite," he declared, adding that were Germany already a member of the League, he would take Mussolini's speech there for discussion.

Summing up Germany's attitude, the Foreign Minister said:

"In the name of the government, I scout these threats."

The speech was delivered with little show of emotion, and it elicited only sporadic applause.

GERMAN LEAGUE ENTRANCE UP FRIDAY

[BY CABLE AND ASSOCIATED PRESS]

GENEVA, Feb. 9.—A special session of the League of Nations Council will be conducted Friday to pass on Germany's application for membership in the League, with President Scialoia of the Council, former Foreign Minister of Italy, expected to preside.

Senator Scialoia's decision to be in Geneva for this important event, according to information here tonight, has been confirmed by the controversy between Italy and Germany and Austria over the South Tyrol. As an affirmation of Italian prestige the presence of one of their own statesmen in the chair has become all the more important in the eyes of Italians in view of the Tyrol flare-up.

The German government, through its consul here, informed the League today that its application for membership has been forwarded by mail and will be presented formally tomorrow.

At the special meeting of the Council Friday, the other countries holding seats will be represented only by their Ministers at Berne. It is understood that an effort will be made to prevent discussion of the reorganization of the Council so as to provide a permanent seat for Germany at the extraordinary assembly to be conducted in March to elect Germany. This would be done by the Council refusing to place the matter on the agenda for the assembly.

However, since Count Quinones de Leon, Spain's regular representative, is expected to attend Friday's Council session, and since Spain, like Poland, wants the Council reorganized so as to give her a permanent seat, this program may not be carried out.

ITALY STIRRED BY STRESEMANN ADDRESS

[BY CABLE AND ASSOCIATED PRESS]

ROME, Feb. 9. — How much Fascist Italy depends upon the public utterances of government officials and official newspapers was never better illustrated than tonight when the text of the speech of Gustav Stresemann, the German Foreign Minister, arriving after the newspapers had gone to press and the Ministries had closed.

(Continued on Page 2, Column 6)

And They Say Talk is Cheap!

SPAIN'S FLYERS IN URUGUAY

Lap of Perilous Flight Made on Time With Only 200-Mile Stretch to Buenos Aires Goal

[BY CABLE AND ASSOCIATED PRESS]

MONTEVIDEO (Uruguay) Feb. 9.—Four Spanish airmen—Commander Franco, Capt. Ruiz de Alda, Ensign Duran and Pabla Rada, mechanician—King Alfonso's ambassadors of the air today completed another perilous lap of their flight from Spain to Argentina and now are less than 200 miles from their goal, Buenos Aires.

One remarkable feature of this great feat is the regularity with which Commander Franco has held to his prearranged program. Each stage of the journey was covered in almost the exact time fixed for the distance; the start was made on the minute, and the seaplane made its landing at the various ports at the appointed hour.

The commander took the air at Rio de Janeiro at dawn to give his machine a final test. The actual start was made at 7:21. Commander Franco made a successful landing here at 7:25 this evening.

A tremendous din from whistles and sirens on the ships in the harbor, augmented by jubilant shouts of thousands of Uruguayans lining the piers, greeted the aviators.

The Plus Ultra was expected to fly by way of the sea, but instead came from inland, the airmen having changed the route just before reaching Montevideo. The seaplane flew over the city and then alighted at the entrance to the harbor. Behind it flew two escorting Uruguayan seaplanes, which were followed by many others.

A launch from the cruiser Montevideo brought President Serrato's military aide and the chief of protocol of the Foreign Office, who welcomed the aviators in the name of the President and the Foreign Minister.

Franco announced that he will resume the flight to Buenos Aires tomorrow.

ANTI-COURT SENATORS TO OPEN DRIVE

Senate Tribunal Foes Lay Plans for Campaign to Thwart Entry

[BY A. P. NIGHT WIRE]

WASHINGTON, Feb. 9. — Senators who voted against American entry into the World Court held a conference late today to lay preliminary plans for the campaign they are to conduct to get this country out of that tribunal.

The conference was called by Chairman Borah of the Foreign Relations Committee, who, in an address at Chicago on Washington's Birthday, will speak against the court. His speech will be broadcast by radio.

Senators attending the conference besides Senator Borah were Reed and Williams, Missouri; Blease, South Carolina; LaFollette, Wisconsin; Brookhart, Iowa; Howell, Nebraska; Fernald, Maine; Moses, New Hampshire; Nye and Frasier, North Dakota; Schall and Shipstead, Minnesota; Johnson, California; Harreld, Oklahoma, and Robinson, Indiana.

JAPANESE FILM SAID TO BE DISRESPECTFUL

[BY CABLE AND ASSOCIATED PRESS]

TOKIO, Feb. 9. — A suit has been filed in the procurator's office of the Tokio Supreme Court charging 300 motion-picture actors and actresses with lese majeste. The complaint is that in a superproduction, which presented a mythological romance, the love affairs pictured were of such a shocking nature that the film is disrespectful to the imperial family.

House Approves Federal Judge Salary Increase

[BY A. P. NIGHT WIRE]

WASHINGTON, Feb. 9.—A bill to increase the salaries of all Federal judges was approved today by the House Judiciary Committee.

The measure would raise the salary of the Chief Justice of the United States from $15,000 to $20,500, and associates of the Supreme Court from $14,500 to $20,000. District judges would be raised from $7500 to $12,500. Judges of the Circuit Court of Appeals would receive $15,000 instead of $8500.

GIDDY WHIRL FINDS DEFENSE

Petting, Cocktails, Short Skirts and Rouge Held Permissible for Modern Married Women

[BY A. P. NIGHT WIRE]

NEW YORK, Feb. 9.—Petting parties, cocktails, short skirts and rouge are defended in a divorce case now under way as permissible for women under modern day conventions.

Max D. Steuer, attorney, in a brief opposing the appeal of Thomas H. Symington, wealthy railway equipment manufacturer, from a jury decision denying him a divorce, argues that custom justified Mrs. Symington in her association with Maurice Fatio, an architect, and Talbot W. Chambers, coal merchant, whom Symington named as corespondents. They denied the charges of misconduct, however.

"Women's rights have grown," says the brief, "and their political franchise is only part of their franchise to other privileges and prerogatives. Cocktail parties (not only before, but even more often since the advent of prohibition) are given almost daily in social circles like those in which both plaintiff and defendant lived and moved. So-called petting parties are no longer a badge of cause for social ostracism.

"Paint and powder are now regarded as proper embellishments to feminine pulchritude. Smoking and dancing in public are now au fait in that class of society and others as well. Daringly short skirts, now the order of the day, demonstraet how far femininity has gone, if not progressed, beyond the days of our forebears.

"That which not so long ago would stamp a woman a courtesan, or cause society to treat her as an outcast, is now widely accepted as entirely conventional, perfectly permissible and not at all improper or a violation of marital duties or obligations."

ACCOUNTING REQUIRED OF GOV. SMALL

Court Orders Executive to Explain How $1,000,000 Treasury Funds Spent

[BY A. P. NIGHT WIRE]

SPRINGFIELD (Ill.) Feb. 9.—The Illinois Supreme Court, for the second time, today decided that Gov. Small must render an accounting for about $1,000,000 in interest money the State asserts he connected while State Treasurer.

The court today denied a rehearing in the suit brought by the State and which had been asked for by the Governor. As a result of the action today, some authorities believed ouster proceedings a possibility for the future, although they agreed that they are premature now.

Gov. Small's attorneys maintained there is no ground for impeachment proceedings. Through his lawyers, the Governor issued a statement denying that he withheld any money from the State while serving as State Treasurer.

Coldest Snap of Winter in New England

[BY A. P. NIGHT WIRE]

BOSTON, Feb. 9.—Thermometers in Northern Vermont and New Hampshire were driven suddenly to the lowest levels of the winter today. Whitefield, N. H., reported an unofficial reading of 32 below zero. Lancaster, near-by, on the Vermont line reported 29 below.

The lowest temperature recorded officially by the United States Weather Bureau was 20 deg. below at Norfield, Vt.

NEW YORK, Feb. 9.—A heavy fog that blanketed the Coast today delayed the arrival of six ocean liners with a total of almost 2000 passengers.

The steamship Pittsburgh, Celtic and United States were forced to anchor off the Statue of Liberty after they left Quarantine.

The Mauretania and the Carmania were held up off Ambrose lightship.

The liner Minnetonka managed to creep up the Hudson several hours late.

Fraud Suspect, Held Here, to be Extradited

[BY A. P. NIGHT WIRE]

SACRAMENTO, Feb. 9. — Gov. Richardson today honored a requisition for the return to Tyndall, S. D., of Frank R. Beddow, "Bellboy Ponzi," under arrest in Los Angeles.

Extradition was approved on condition that the authority granted shall not be allowed in any way to conflict with the authority of any officer or agent of the United States.

Federal authorities, it was explained, want Beddow for asserted misuse of the mails; the South Dakota charge against him is forgery. He is asserted to have swindled bankers and others out of approximately $1,090,000 in a series of deposit-slip frauds and check-kiting operations.

FINAL TAX VOTE NEAR

Way Cleared for Passage

Senate Will Take Action on Inheritance Levy Issue at Session Today

Number of Other Amendments Expected to be Disposed of Soon After

[BY A. P. NIGHT WIRE]

WASHINGTON, Feb. 9. — The way was cleared tonight for early passage of the tax-reduction bill, the Senate reaching an agreement for a vote to be taken tomorrow afternoon on the provision repealing the inheritance tax.

A decision on this question will dispose of another controversial item in the bill and Chairman Smoot of the Finance Committee, was confident tonight that the score of other pending amendments could be disposed of by Thursday or Friday.

Passage of the bill this week will assure tax reduction by March 15, when first income-tax installments are due. The bill now provides for savings of $219,000,000 in personal income taxes alone, with the reductions applicable on incomes of 1925, which taxes are payable this year.

VOTE PUT OVER

The vote on the inheritance tax was put over until tomorrow after seven hours of debate today which revealed considerable difference of opinion on the proposed repeal. Party lines again were split with Democrats actually leading the fight for repeal, while "insurgent" members of both parties disagreed with the action of the Finance Committee in recommending repeal.

The exchange between Senator Couzens, Republican, Michigan, and Chairman Smoot which occurred last night over an asserted violation of an agreement, had an echo tonight when Senator Blease, Democrat, South Carolina, insisted on objecting to entering into an agreement to vote tomorrow on the inheritance tax.

"I don't want any other Senator cheated from time in which to speak as was Senator Couzens yesterday," Senator Blease shouted.

Upon assurances of Senator Couzens that he aprpoved of the agreement, however, Senator Blease withdrew his objection.

Debate today centered entirely on the proposal to repeal the inheritance levy, which the House has voted to retain with reduced rates and with a provision increasing from 25 to 80 per cent the credit to be allowed for payments of State inheritance taxes.

SIMMONS LEADS FIGHT

Declaring the inheritance field should be left entirely to States and that terms of the House bill constituted a "confession that only 20 per cent of the revenue from this source is needed," Senator Simmons, North Carolina, ranking Democrat on the Finance Committee, led the fight for the committee amendment.

Senator Lenroot, Republican, Wisconsin, described the tax as "the fairest and least burdensome ever levied," and predicted if the Federal levy were repealed that, within ten years, States also would repeal their inheritance taxes "to keep up with Florida and Alabama."

Senators King, Democrat, Utah, and Norris, Nebraska, and Borah, Idaho, Republicans, held the same view, but Senators Fletcher, Florida; Caraway, Arkansas, and Bruce, Maryland, Democrats, urged repeal.

SCOUT HUT PLANNED

[EXCLUSIVE DISPATCH]

STOCKTON, Feb. 9.—The Lions' Club of Manteca has purchased a lot on the corner of Beech and Yosemite avenues in Manteca and will this summer erect a hut for Manteca Boy Scouts. Purchase price of the lot was $1000.

COAL PLEA UNHEEDED

Coolidge Refuses to Meddle

President Won't Call Strike Parties as Requested in Senate Resolution

Sees No Good in Abandoning Noninterference Policy; Tax Action Speeded

[EXCLUSIVE DISPATCH]

WASHINGTON, Feb. 9.—The resolution by Senator Copeland of New York requesting the President to confer with the representatives of the striking miners and operators of the anthracite miners adopted by a vote of 54 to 21, in the Senate today does not offer any new opportunity for ending the strike in the opinion of President Coolidge.

In fact the administration spokesman at the White House today indicated that in approving the Copeland resolution the Senate merely availed itself of the best means for removing without delay an unnecessary obstacle to debate on a far more important matter—the tax-revision bill.

The attitude of the President in the matter was made known at the White House soon after the Senate vote, apparently indicating that Mr. Coolidge had been fully informed of the subject matter of the resolution and had reached a decision as to the course he will pursue.

NOT LIKELY TO ACT

That course, apparently, is a continuation, for a time at least, of his policy of nonintervention.

President Coolidge will give the resolution full consideration as an opinion of the Senate, but inasmuch as the expression from the Senate is not binding on the President there is little likelihood that the suggestions in the resolution will be carried out, the spokesman said.

It has been known for some time that the President has considered various solutions of the deadlock between the miners and operators and that he has refrained from official action through a conviction that government meddling with the situation would make it worse.

The President's disposition in the matter was mentioned in the Senate by Senator Reed of Pennsylvania, who withdrew his objection to the resolution when Senator Copeland agreed to an amendment inserting a provision authorizing the President to call the suggested conference "at such time as he thinks best."

SEES NO GOOD IN IT

"It seems pitiful," said Senator Reed, "that those people suffering from the coal strike should think that this resolution might effect a solution of the controversy. I can't see any good that will come from it.

"The President knows what has been going on and has been worrying about it as much as we have. Last night, in New York, I understand, at a mass meeting, the operators' spokesman said they would be willing to abide by any proposal the President made, but the miners' spokesman, I understand, said that the miners would not be bound.

"This resolution just holds out false hope."

The resolution, which has bobbed up from time to time to encumber the Senate deliberations on the tax bill, and which has been urged largely by a group of Democratic Senators apparently bent upon embarrassing the administration, provides:

"That the President be requested to invite to the White House at such time as he thinks best, the committee of operators and miners, in order that he may urge upon them the national importance of an immediate settle-

(Continued on Page 2, Column 3)

STRIKERS THREATEN RIOT

Police With Shotguns Disperse 500 Coal Workers Who Seek to Halt Washeries' Operation

[BY A. P. NIGHT WIRE]

SCRANTON (Pa.) Feb. 9.—First massed demonstration of the five-months-old coal strike occurred today when 500 miners marched on two washeries here in protest against hydraulic production of coal which their leader asserted was "taking the bread out of their mouths." They were dispersed by twenty-five policemen armed with sawed-off shotguns. None was injured.

The police detained three men who identified themselves as leaders of the demonstration but subsequently released them with warnings. Chief of Police Rose announced the establishment of a riot squad" at police headquarters sufficient to cope with any emergency that may arise. He also sent for tear gas.

Joe Santasario of Dunmore, who led the march of the miners, said tonight that the demonstration was not intended to be anything but peaceful and that he will make a full report on it to his district union officials tomorrow.

The march was the climax of complaints by miners against the washer coal production in this area. Operators tonight indicated the washer production will continue.

The police stated that the men came from Throop and Jessup, where strikers had a meeting today. No local strikers were recognized in the crowd.

The fact that the authorities had advance information that the men were coming undoubtedly prevented a clash with men employed at the washery.

The men marched through the streets from North Scranton. Many carried clubs. Police headquarters received a call and reserves were sent to the scene.

The marchers halted as they faced the police. A committee of strikers conferred with the captain in charge and entered the office of the washery, which is asserted to be removing coal from a culm dump and preparing it for market.

The demonstration was a result of the action of the executive board of district No. 1, United Mine Workers, yesterday in appealing to the mine workers to close down seventeen washeries said to be in operation in the district. Declaring that the field workers had not been very successful in their efforts to close them, the executive board requested the rank and file assist in an attempt to stop work at these places.

STOWE ESTATE $68,581

[EXCLUSIVE DISPATCH]

STOCKTON, Feb. 9.—The estate of the late Elihu B. Stowe, prominent farmer of the Linden district, is valued at $68,581, according to an appraisal filed in the Superior Court. The largest single item is listed as the H. A. Stowe & Co. garage at Oakdale, which is valued at $35,350.

PERSHING WILL GO TO HOSPITAL

General Reaches Key West on Way Home

Gives Appearance of Being in Poor Health

Remains Silent on Issues of Plebiscite

[BY A. P. NIGHT WIRE]

KEY WEST (Fla.) Feb. 9.—Gen. Pershing departed early tonight for Washington, where he will enter the Walter Reed Hospital for rest and treatment. While his condition is not alarming, an imminent breakdown, due to his activities recently as neutral chairman of the Tacna-Arica plebiscitary commission has necessitated this action.

Gen. Pershing would neither confirm nor deny reports that his physical condition prompted his sudden resignation in that capacity. He said on his arrival here today on the cruiser Denver that he was in fair health, and believed the rest would do him good.

"I am not on the sick list, but I suppose my health for the past few months would entitle me to be, except for the fact that I have not been on active military duty," he said. "It is true that I have been under my physician's care. I intend to enter the Walter Reed Hospital in Washington on my return but can't say how long I'll stay there."

GIVEN SALUTE

The general was reported to have been in virtual seclusion during his journey from Arica, Chile, whence he sailed January 27, last.

The former A.E.F. chieftain was accorded fitting honors when the Denver moored at the naval station here. Military, naval and Marine Corps officials united in greeting the general on the ship after he had received a nineteen-gun salute.

Standing beneath the colors on the stern flagstaff, he made a brief farewell talk to officers and men of the ship, expressing appreciation for his treatment.

After pinning a victory medal with the destroyer clasp on the breast of Chief Water Tender W. G. Orr of Athens, Ga., a belated war decoration, Gen. Pershing and the reception party walked between the rows of sailors and marines down the gangplank. A rousing cheer went up from Capt. Wiman, commander of the Denver, and his men as Pershing waved a last greeting.

GUEST AT LUNCHEON

After a short automobile ride the general was honor guest at a private luncheon. He spent the remainder of the afternoon in resting.

Gen. Pershing declined to answer any and all questions bearing on the South American boundary controversy. He stated that he would report his findings to his superiors in Washington, and did not intend making any statement on this subject at any time.

The veteran commander was accompanied to Washington by his physician, Maj. Jones, U.S.N.; Maj. Quekemeyer, his aide, and Raymond D. Cox of the Department of State.

Mayor and Ten Others on Trial in Liquor Case

[BY A. P. NIGHT WIRE]

SAN FRANCISCO, Feb. 9.—Mayor Maddon of Sausalito, and ten other defendants went on trial here today before Federal Judge Partridge on charges of conspiracy to violate the prohibition law by bringing the rum-runner Principio, laden with 14,000 cases of liquor, from Vancouver to San Francisco in January and May, 1924.

Among the other defendants are John Balcom, captain of the Principio; Joseph J. Parente, a tailor, called the "King of the Bootleggers," Ralph Owen, a Los Angeles real estate dealer, and Armanda Bonacorsi, a cafe owner.

The defendants are accused of purchasing the Principio at San Pedro, taking the vessel to Vancouver, loading her with the cargo of liquor and then steaming opposite the Cordell Banks, off San Francisco, from where small launches were to take the liquor ashore.

STRIKE BRINGS OUT "SWEEPS"

Days of Forty Years Ago Revived by Use of Soft Coal

[BY A. P. NIGHT WIRE]

PHILADELPHIA, Feb. 9. After an interval of forty years, chimney sweeps have again appeared on the streets of Philadelphia.

Cries of "Sweepo! sweepo!" from the throats of sooty individuals carrying bundles of sweep material, are bringing back to the memories of Philadelphians the days when wood and soft coal were the chief articles of fuel obtainable.

The anthracite strike is the reason for the sweeps' reappearance.

PRESIDENT CHAMPIONS CIVIL AIDES

Coolidge Disagrees With Davey Assertion Federal Workers Are Inefficient

[EXCLUSIVE DISPATCH]

WASHINGTON, Feb. 9.—President Coolidge does not agree with Congressman Davey of Ohio in the latter's estimate of the general inefficiency of the government's civil employees.

In estimating that efficiency would be increased through the discharge of 100,000 workers and that a consequent saving of $500,000,000 could be obtained, the President feels that the Ohio Congressman is stating the case in language somewhat too strongly at variance with the facts.

Mr. Davey has brought down a storm of protest and denunciation as a result of his assertion that aside from postoffice employees, the civilian employees of the government who shirk their tasks are in the majority.

At the White House today it was indicated that the President is not greatly exercised over the situation and that the nation's Chief Executive, who is in general touch with the activities of the government, feels that the business of the country is being handled with greater industry and ability than the Democratic Congressman from Ohio seems to believe.

State Gasoline Contract Given Union Company

[EXCLUSIVE DISPATCH]

SACRAMENTO, Feb. 9.—W. G. McMillin, State Purchasing Agent, announced today that he had awarded to the Union Oil Company of California, the 1926 contract to supply gasoline and oil for State-owned automobiles. The State uses about $50,000 worth of gasoline and lubricating oil annually. Five companies bid for the business.

The Union Oil Company will furnish gasoline at today's prices at the various stations in California and will protect the State in the event of an increase or a decrease in the price of the product.

Western oil will be delivered the State at 20 cents per quart; Motorize Eastern at 30 cents per quart and pure Pennsylvania at 35 cents a quart. The State also will be protected against a rise or fall in the price of oil.

THREE BOYS CONFESS BURNING OF SCHOOL

[BY A. P. NIGHT WIRE]

LAWRENCE (Kan.) Feb. 9.—Three Rose brothers, George 13 years of age; Thornton, 11, and James, 10, confessed to officers last night that they had set fire to the schoolhouse in their district. The building was destroyed. The boys said they were "tired of going to school."

"Good Morning Doctor!"

"That big sedan you're driving is a beautiful car—but don't you believe a light roadster or coupe would suit you better for making calls?

"We've been selling some crackerjack used cars the past few days—you could hardly tell them from new. Why not look over our columns this morning?"

Times Want Ads

Times Want Ads are divided into twelve major groups. For used cars, see classification marked "AUTOMOBILES."

WON'T MEDDLE IN COAL STRIKE

Coolidge Not to Heed Senate Resolution

Sees No Good to Come by Calling Conference

With Copeland Plea Passed, Tax Action Speeds Up

(Continued from First Page)

ment of the anthracite coal strike."

LEADERS DIVIDED

When the roll was called, the amusing fact developed that all the administration Senators had not been apprised of the decision to approve the resolution, and thus get it out of the way, this situation finding such Republican stalwarts as Butler and Curtis on the affirmative side, voting with Brookhart, Norris, Frazier and Nye, and equally staunch administration adherents, as Jones of Washington and Smoot of Utah, voting in the negative.

There is one individual in the Senate—its presiding officer—who finds the situation even more amusing than the others; for in permitting Senator Copeland to make his empty gesture, the Senate majority has in effect surrendered to a minority and thus again borne out the contention of Vice-President Dawes that a minority can tie up the affairs of the Senate.

The net result of this political maneuvering is to place the tax bill in a more favorable position and, in the opinion of Senator Smoot, possibly enable the Senate to reach a vote on final passage Thursday or Friday.

The prodding of the administration to take steps to settle the coal strike was initiated by Democratic Senators and Representatives from Eastern States who have described their constituencies as snowbound with fuel lacking and people "freezing to death." Republican Representatives from the same States dispute these charges, asserting that there is no lack of soft coal and other substitutes for anthracite

SEEK TO ANNOY PRESIDENT

The clamor was immediately joined in, however, by most of the Democrats and antiadministration Republicans from other parts of the country for the purpose, the White House is convinced, of making political capital at the expense of the President.

From Pennsylvania there come reports also that the miners' union, facing defeat in the strike, is maneuvering to procure intervention by the President with a view to forcing concessions from the operators.

The situation as it shapes up now revolves around two great forces. On the one side are the unions seeking to profit from the power of the government and the politicians seeking to discredit the administration. On the other is the administration with its supporters, determined to put an end to the invocation of the power of the government to wring from capital the demands of labor unions which has become a common resort in the case of strikes and threatened strikes ever since the railway brotherhoods compelled President Wilson and Congress to enact the Adamson law increasing rail employees' pay under threat of paralyzing transportation on the eve of the 1916 election.

SEVERAL NEW COAL MOVES MADE IN HOUSE

[BY A. P. NIGHT WIRE]

WASHINGTON, Feb. 9.—Several new moves in the coal situation were made in the House today. Among these was the introduction of a bill similar to that offered in the Senate recently by Senator Robinson of Arkansas, the Democratic floor leader, calling for the appointment of a Federal board of adjustment in anthracite strikes.

The House measure is sponsored by the Democratic delegation from New York together with the two Democrats from New Jersey and Representative Douglass, Democrat, Massachusetts.

Representative Tilson of Connecticut, the Republican floor leader, presented to the Republican Steering Committee of the House a letter from five Republican members requesting action by the House Commerce Committee on coal legislation. The Steering Committee met twice without taking any action.

Before the House adjourned Representative LaGuardia, Socialist, New York, offered a bill proposing an appropriation of $75,000,000 to purchase coal abroad and sell it in this country at cost.

HOOVER DENIES DELAYING ANTHRACITE LEGISLATION

[BY A. P. NIGHT WIRE]

WASHINGTON, Feb. 9.—Secretary Hoover today denied that the Commerce Department was in any way responsible for delays to legislation dealing with the anthracite situation.

The question of the attitude of Commerce Department officials was raised by Senator Copeland, Democrat, New York, who has taken the lead in obtaining Congressional action to end the anthracite tie-up. He declared a bill prepared by Chairman Oddie of the Senate Mines Committee on the subject was unduly held up by the Commerce Department when it was sent to the department with a request for advice.

PENNSYLVANIA HOUSE WOULD HEAR STRIKE PARTIES

[BY A. P. NIGHT WIRE]

HARRISBURG (Pa.) Feb. 9.—The State House of Representatives today adopted a resolution calling for a joint session of the Senate and House Tuesday to hear representatives of anthracite miners and operators to ascertain what action may be taken to end the coal strike. The resolution was sent to the Senate for concurrence.

Paris to Make Peace at Once With Druses

[BY CABLE AND ASSOCIATED PRESS]

LONDON, Feb. 9.—Special dispatches from Jerusalem report that the French government has declined to supply men and money for a further campaign against the Druse tribesmen, and has instructed High Commissioner De Jouvenel to make the best peace terms possible at the earliest date.

GENEVA TO GET LEAGUE MEET

Preparatory Commission to Convene on April 26

Decision Seen as Indicating Russo-Swiss Accord

France Seeking at Moscow to Effect Agreement

[BY CABLE AND ASSOCIATED PRESS]

GENEVA, Feb. 9.—The League of Nations announced today that the first meeting of the preparatory commission for its international economic conference will be held at Geneva, April 26, next.

This is the first definite news that the meeting will be held in Geneva, there having been uncertainty on this point since Russia announced that she would attend the League's gatherings only if they were held outside Switzerland. The announcement of this date and place is regarded here as expressing the conviction of League officials that the controversy between Russia and Switzerland will be adjusted, thus eliminating Moscow's objections to Geneva.

The Swiss Federal government at Berne tonight published a summary of what it calls its final proposal to the soviet government concerning the assassination of the soviet envoy Vorowsky at Lausanne, May 10, 1923. The Berne government, however, explained that, although this proposal is considered final, it does not necessarily close the interchange, since nothing has been heard in reply from Moscow.

Through the intermediary channel Switzerland has told Russia that she is prepared to declare that she regrets and condemns the assassination of Vorowsky, as she has at all times past, and is disposed to examine the question of financial assistance for Vorowsky's daughter on condition that this is discussed together with Swiss claims against Russia growing out of the Bolshevist revolution.

It is understood that the French government is using its good offices with Moscow in an attempt to obtain an agreement. The exertion of this influence is considered all the more necessary since the Berne government has been careful to point out that it has reached the limit of its concessions.

Coolidge Denies Plan for Return to Swampscott

[EXCLUSIVE DISPATCH]

WASHINGTON, Feb. 9.—President Coolidge was made no definite plans for the coming summer, but expects to remain in Washington the greater part of the time. He does not expect to establish a temporary White House at Swampscott, Mass., as was done last year.

This information was supplied at the White House today in denial of a report circulated yesterday to the effect that Mr. and Mrs. Coolidge would return to Swampscott in June, following adjournment of Congress. It is believed the President will break the monotony of a summer in Washington by occasional trips on the Presidential yacht, Mayflower, and by short trips to various portions of the country.

STUDENT SOLDIERS TO VISIT STONE MOUNTAIN

[BY A. P. NIGHT WIRE]

ATLANTA, Feb. 9. — Youthful future soldiers of the new South will attempt to catch inspiration from memorable soldiers of the old South when they visit the Stone Mountain memorial during the annual meeting of the Association of R.O.T.C. colleges of the Fourth Corps Area here, the 20th inst. A visit to the memorial is one of the features on the entertainment program. Eighteen college presidents will accompany other representatives of their institutions to the meeting, sessions of which are to take place at Georgia Tech.

ARIZONA GASOLINE TAX FOR YEAR IS $885,950

[EXCLUSIVE DISPATCH]

PHOENIX, Feb. 9.—The office of the Secretary of State has just made computation that during 1925 the State received from the gasoline tax of 3 cents a gallon and from motor vehicle registration fees the sum of $1,258,354. Of this sum, $855,950 was collected by the 3-cent tax on 28,531,686 gallons. In addition, nearly 6,000,000 gallons were exempted for resales for export and for gasoline not used in motor vehicles. The automobile registration was of 68,029 vehicles, paying license fees of $402,404.

STATE OF MEXICO TO TRY COTTON RAISING

[BY CABLE—EXCLUSIVE DISPATCH]

MEXICO CITY, Feb. 9.—Experiments are to be conducted in the State of Mexico to ascertain whether or not cotton can be grown there to advantage, it is announced here at the Department of Agriculture. The experiments will take place in Chalma, on the road between Toluca and Mexico City, and at Malinalco. Both places are of a lower level than most of the State, and it is believed that they are suitable for cotton. The department will supervise the experiment.

SUSPECT'S RETURN ASKED

[BY A. P. NIGHT WIRE]

SACRAMENTO, Feb. 9. — Gov. Richardson today issued a requisition on the Governor of Tennessee for the return to California of Claud M. Higgins. Higgins is wanted in Riverside for asserted bigamy.

EVANGELIST AT SIXTEEN

CHELSEA (Mass.) Feb. 9.—Nelson Loris, 16 years of age, evangelist from Texas, who recently conducted a successful religious campaign in Quincy, has opened a two weeks' revival in Congress Hall, Chelsea.

SALUTE SPEAKS FOR D'ANNUNZIO

Post-Warrior Gives Praise to Mussolini for His "Manly Words"

[BY CABLE AND ASSOCIATED PRESS]

ROME, Feb. 9.—Premier Mussolini has received characteristic felicitations on his Italo-German relations speech from Gabriel D'Annunzio, the soldier-poet, who telegraphed:

"Your silent guard (D'Annunzio) at Lake Garda congratulates you for your manly words, and from the prow of the Puglia comments upon them with a salvo of twenty-seven cannon shots."

The Puglia is an obsolete battleship presented to the poet by the government and now lying high and dry on the grounds of his estate. With its guns he salutes distinguished visitors to his villa.

FAMINE AND MURDER IN RED RUSSIA

Starving Peasants Slay Communist Officials and Plunder Grain Stores

[BY CABLE—EXCLUSIVE DISPATCH]

RIGA, Feb. 9.—Thirteen Communist officials were murdered in the Rasan district this week by peasants who have plundered the soviet grain stores, according to the Moscow Isvestia. The paper further reports 108 deaths from famine registered in the district in the past two weeks.

Since the beginning of November the peasants in this district have been feeding on grain substitutes, continues Isvestia in reporting the findings of the special famine commissions that left to investigate and also to remove the inmates of the children's homes to other points having better crops.

The soviet paper's reports for last October show complete crop failures in Tambov, Tula, Simirsk and Saratov governments. The issuing of famine rations by the soviet government has cut down the famine deaths in these districts, but the plight of the population is horrible, according to local correspondents of the Moscow.

While admitting the seriousness of their financial straits the Moscow papers hope that American recognition will bring an influx of American capital and also huge credits before the final economic crash.

DECLARES DARWIN WAS ONCE BACKWARD CHILD

SPECIALIST SAYS SCHOOL DUNCES SOMETIMES BECOME FAMOUS MEN

[BY CABLE AND ASSOCIATED PRESS]

LONDON, Feb. 9.—Charles Darwin and Sir Isaac Newton were backward children, it is pointed out by Dr. A. F. Tredgold, a specialist, who contends that many school dunces of today will become great men.

"The dull boy who is made to wear the fool's cap in classes in the future will be able to beguile the tedium of his penance by reflecting that his stupidity may some day make him famous," declared the physician, addressing the women's sanitary inspectors at Bedford College.

The backwardness of Newton and Darwin, he said, was due to late development of their mental powers. His studies have convinced him that the boy who is a dunce and who has not much intellect or capacity for learning often has a large amount of common sense and intelligence tucked away under his scalp, and gets on in life better than the scholarship boy.

FOUR GUARD OFFICERS RECEIVE PROMOTION

[BY A. P. NIGHT WIRE]

SACRAMENTO, Feb. 9.—Promotion of a captain and three lieutenants in the California National Guard was announced today by Adj.-Gen. Mittelstedt.

Capt. Robert S. Dicey, Los Angeles, was raised to the rank of major and assigned to the One Hundred Sixteth Infantry. Second lieutenants William C. Jones, Errol D. Wilson and William G. Pedlar, of the Two Hundred and Fiftieth Coast Artillery, San Francisco, were promoted to first lieutenants and assigned to that regiment.

MOVEMENT BEGUN TO CHANGE NAME OF AJO

[EXCLUSIVE DISPATCH]

TUCSON (Ariz.) Feb. 9. — A movement has been started by a newspaper to change the name of Ajo to Greenway, in honor of John C. Greenway, whose body recently was placed in a mausoleum on a hill overlooking the camp that he founded. It is known that the name Ajo never has been acceptable, as it is the Spanish word for garlic. It is appreciated that John C. Greenway was one of the most constructive citizens ever known in the Southwest, and it is deemed fitting that this added honor be given his memory.

RENTER OF MOUNTAIN DIES OF PNEUMONIA

[EXCLUSIVE DISPATCH]

EL PASO (Tex.) Feb. 9.—Jimmy O'Brien, 42 years of age, "the man who rented a mountain to advertise his Juarez (Mex.) cafe," is dead of pneumonia. Born in Ireland and reared in Dayton, O., O'Brien first gained national attention when he put a mile-long sign on a Mexican mountain. When a rival cafe owners started a similar sign O'Brien leased the whole mountain for twenty years. O'Brien once was manager of the San Francisco Union Club.

GERMAN LEADER DEFIES ITALIAN

Stresemann Refuses to be Alarmed by Threats

Foreign Minister Scoffs at Mussolini Action

Voices Wish That His Nation Were in League

(Continued from First Page)

evoked two almost opposite currents of opinion.

One section among those congregated by the thousands in the newspaper offices, cafes and other meeting places of politicians, maintained that the Stresemann address, by completely recognizing Italian sovereignty in the Upper Adige, had "closed the incident."

The other faction, which apparently was more numerous, sided with the Fascist views, characterizing the speech as "a direct further affront which Mussolini knows how to answer."

AGREE ON ONE POINT

While no official comment is forthcoming, it is known that exceptional pains were taken to communicate the address quickly to the Premier and the other members of the government.

The extremists are violently indignant over the suggestion of "Adige as a German cultural protectorate," maintaining that Germany must back down further on the issue of interfering with Italy's domestic sovereignty.

One point found both moderates and extremists in agreement — the reference to a possibility of appealing to the League of Nations regarding potential disturbance of the peace. The frequent mention of the word "oppression" is considered offensive, while the references to the constitutionally guaranteed liberty of the German press is held to be unjustified and a back-hand slap at Italy, since the opinion prevails here that liberty of the press does not mean permission for the press of one nation to insult and calumniate the government of another nation.

STRONG RESENTMENT

Strong resentment is generally expressed at what is characterized as Dr. Stresemann's open admission of Germany's meddling in a purely internal Italian affair. It is asked why, if Germany desired to sponsor the cause of culture, she did not do so long ago in Czecho-Slovakia and Poland, where a greater number of German-speaking people reside, and why the Germans take upon themselves the defense of territory which never was theirs.

The only reason for Italy's denial of school and language rights to the Germans in Upper Adige, it is asserted, is the avowed intention of the minority German population to use them as weapons against Adige's remaining a part of United Italy.

RABBI WISE CALLS MUSSOLINI DANGEROUS

[BY A. P. NIGHT WIRE]

PITTSBURGH, Feb. 9. — Rabbi Stephen S. Wise of New York sees in Premier Mussolini a successor to Kaiser Wilhelm and the most menacing and war-like figure in the world.

In a lecture here he berated the United States for extending credit to Italy and ridiculed the manner in which the Italian war debt to the United States was settled.

"The world waited too long to check the Kaiser," Dr. Wise declared. "Will it wait too long to subdue Mussolini? The time to stop the madness that may plunge us into another World War is now.

"It seems rather hard for those of us who take the American tradition of liberty seriously to find American money in the form of loans bolstering up this opera bouffe Napoleon.

"In Italy today there is neither law nor freedom. Why cavil at Mexico and go arm in arm with Italy?"

Dr. Wise also denounced those who would modify the Volstead Act and declared that the prohibition law has not been given a fair trial.

MUCH AGITATION REPORTED IN TYROL

[BY CABLE AND ASSOCIATED PRESS]

LONDON, Feb. 9.—Advices from Vienna indicate much agitation, particularly in Tyrol, over the situation. A demand has been made by a mass meeting at Innsbruck that the provisional Diet be called into session to take such steps at Geneva and Rome as will be calculated to banish the fears of the Tyrolese of an invasion by the Italians.

It is in Southern Tyrol where all the trouble lies. In that part of the region awarded by Austria to Italy under the St. Germain treaty the asserted ill treatment of the minority Germany population and the consequent charges and counter charges led Premier Mussolini to make his dramatic attack on Germany for asserted propagation of the anti-Italian feeling. Assertions in both Germany and Austria had been to the effect that the Germans in Southern Tyrol have been oppressed by the Italians, even to being forced to use the Italian language in their schools. There was much resentment around Christmastide when it was reported Italian officials in Southern Tyrol declined to permit the use of Christmas trees, declaring this is a German, not an Italian custom. The Italian commissioner rescinded the order, and the Germans were permitted to use the trees.

Both in Berlin and in Vienna a tourist boycott of Italy has been advocated in reprisal for the asserted wrongs committed against German Tyrolese. In the Italian newspapers and the Italian Chamber of Deputies the "insane propaganda" among the Germans in the upper Adige Valley, or South Tyrol, has been attacked bitterly. The extreme Fascist journal, La Impro, referred to Germany as "our instinctive racial enemy," and also gave Mussolini the idea he announced in his speech of Saturday that the Brennen Pass, on the new Italian-Austrian border and which is the shortest route from Central Germany into Italy, "is not the goal, but the starting point."

ROAD REPAIR APPROVED

[BY A. P. NIGHT WIRE]

SACRAMENTO, Feb. 9.—About six miles of additional reconstruction work on the Redwood Highway in Sonoma county was provided for by the California Highway Commission today when it approved an extension of the contract of J. B. Galbraith for the building of a "second story" cement pavement from Santa Rosa northward to Mark West Creek.

EVERY MORNING IN THE YEAR Los Angeles Times

The Times Building, First and Broadway

90c per month DELIVERED BY CARRIER

By Mail in Postal Zones 1 to 4, Including California, Arizona, Nevada, $12.00; Monthly, $1.00. In Zone 5, Including Colorado, Idaho, Montana, Oregon, Washington, Yearly, $16.00; Monthly, $1.50. In Zones 6, 7 and 8, United States, Canada and Mexico, Yearly, $18.00; Monthly, $1.50.

Entered as second-class matter Dec. 4, 1891, at the Postoffice at Los Angeles, Cal., under the Act of March 3, 1879.

WEDNESDAY MORNING, FEBRUARY 10, 1926. VOL. XXX

BELGIAN FASCISTS RIOT

"Hang Premier Poullet," Cry at Brussels Which Breaks Up Flag Ceremonies

[BY CABLE AND ASSOCIATED PRESS]

BRUSSELS (Belgium) Feb. 9.—Nationalist and Fascist demonstrations against Premier Poullet, which broke up the ceremony of depositing the flags of disbanded regiments at the tomb today, were continuing during the afternoon.

Youths carrying flags ran through the streets of the capital shouting "Down with Poullet!" "Hang Him!"

The zone around the government buildings and royal palace were strongly guarded by police.

Indications were that the Fascist groups were seeking to excite the populace. The general public, however, seemed astonished rather than influenced by the demonstrations.

The excitement was confined to the capital, dispatches from Antwerp and Ghent saying there was no disorder at the flag ceremonies in those cities.

HUNT WILL FIGHT DEER PROPOSAL

Plan for Kaibab Control Termed Encroachment on State's Rights

[EXCLUSIVE DISPATCH]

PHOENIX, Feb. 9.—Gov. Hunt today was served with papers in the Federal injunction suit designed to establish United States control over the deer of the Kaibab reserve in Northern Arizona. The Governor referred the matter to the Attorney-General, with instructions to fight to the finish.

He declared that "personal liberty is very largely dead in the United States, and now there is an effort to destroy State government. Sixty-seven per cent of the land in Arizona is absolutely controlled by the Federal government, when Federal control of irrigation districts is considered. Now comes this attempt to take over the wild game of the State, and the proposal of Secretary Work to eliminate the State from control of its water and power resources."

MEXICO AIDS IN ATTACKER HUNT

(Continued from First Page)

family's visit to San Diego. Coroner Kelly had been informed that the two daughters were drugged, kidnaped and kept in dens of the Mexican border town and that the father, Thomas M. Peteet, killed them, himself and his wife to wipe out the disgrace.

INQUIRY ORDERED

Coroner Kelly sent the following telegram to the Secretary of State at Washington:

Honorable Secretary of State, Washington, D. C. Would respectfully request that you send representatives here to investigate the outrage of two American girls at Tia Juana, Mex., which has resulted in three deaths and possibly another. Identity of persons committing outrage known to United States Customs and Immigration officers. Please wire reply.

[Signed] S. G. KELLY, Coroner.

At the time Coroner Kelly wired the State Department one of the two daughters, Clyde Peteet, was still alive, but the tragedy was completed today with her death at a hospital.

The following reply was received by the Coroner today:

Your telegram received on seventh. Investigation has been ordered.

[Signed] FRANK B. KELLOGG, Secretary of State.

FUGITIVE HELD

It developed today that Luis Amador, arrested by Tia Juana police yesterday in connection with the outrage on the two Peteet girls, is a fugitive from American justice. He was arrested in Los Angeles three years ago on a drug charge, but jumped bail of of $3500 and fled to Mexico. A fugitive warrant for his arrest was issued, but has never been served, as Amador has remained across the line in Tia Juana.

The Peteet family came to Southern California from Missouri. They spent five days at Tia Juana where the girls were kidnaped and held prisoner for some time. The disgrace is believed to have prompted the father to wipe out his entire family and kill himself.

JAPANESE MAJOR AT FORT SAM HOUSTON

[EXCLUSIVE DISPATCH]

SAN ANTONIO (Tex.) Feb. 9.—Maj. Kameji Seki of the Japanese army has arrived at Fort Sam Houston to spend six months observing training of the Second Division. He has been attached to the Ninth Infantry and assigned quarters at the army post. He is here under agreement between the governments of the United States and Japan relative to interchange of the privilege of officers observing training in the respective armies.

RETURN OF SCOTT TO ILLINOIS REQUESTED

[BY A. P. NIGHT WIRE]

SACRAMENTO, Feb. 9.—A requisition for the return to Illinois of John C. Redding, alias Robert Scott, who is wanted in Chicago on a murder charge was received by Gov. Richardson today. He withheld action on the matter pending a meeting of the State Board of Prison Directors Friday at Folsom, when the parole of Redding from San Quentin penitentiary will be considered.

LADOX double is recommended for daily use. Try it today. Druggists.

"Foresome" FOR BUSINESS

...the "Foresome" suit, with long trousers, is among our smartest models for Spring.

FOR SPORTS the "Foresome" knicker has just the right fullness and style.

These well-tailored 4-piece suits come in a wide choice of new materials in exclusive designs and colors.—Exceptional suits at such prices.

ASK TO SEE THE "FORESOME"

$40 to $60

THIRD FLOOR

Harris & Frank

SIXTH-BLOCK SMART CLOTHIERS

615-39 South Hill

HILL STREET, NEAR SEVENTH

Avoid Imitations

Horlick's THE ORIGINAL Malted Milk

Safe Milk and Food For Infants, Invalids, The Aged

Nothing Digestible—No Cooking. Home Food-Drink for All Ages

Daily Style Hints For Well Dressed Men

LOS ANGELES

Have you been to the new store? It is one of the newest and finest stores in men's wear in the land of Daily Sunshine—and is as handy as your oatmeal porridge every morning. Yes, a Shangri-la of Scotch tweeds and other "outdoor" fabrics—for golf, motoring, the club.

SILVERWOODS

You'll want to for the style joy of walking

When you have the comfort and satisfaction of wearing shoes that fit the feet, that retain their original smartness as the months go by—you will understand why thousands of men and women all over the world wear

ARCH PRESERVER SHOES

STOP IN AND SEE US FREE BOOK

SUPER-SALE For Thursday AT ALL

McColloch Drug

FREE A 20c Wash Cloth and Cake of Lady Esther

Hind's Honey and Almond Cream (50c size)...

PINT, Dickinson's Witch Hazel Extract of...

Epsom Salts. TEN (10) POUNDS for...

LYSOL, (25c size)...

ZONITE mouth wash and gargle (50c size)...

CREOMULSION, for bronchial colds...

SCOTT'S EMULSION (large size)...

JAD SALTS, at...

BLUE JAY CORN PLASTERS...

PACKER'S TAR SHAMPOO SOAP...

WILD ROOT HAIR TONIC (50c size)...

Free! A solid back Shampoo Soap with each package (contents of "STIM" the preparation that WILL stop dandruff and stimulate growth of the hair.

REAL TOOTH PASTE

Buy Colgate's Giant Size Tooth Paste, at...

McColloch QUICK

6th and Alvarado

6th and Vermont

3rd and LaBrea

Ora and Sorind

Santa Barbara & Figueroa

Hurry Up

FASCISTS RIOTIN

allet," Cry at Brussels Up
aks Up Flag Ceremonies

AND ASSOCIATED PRESS]

Feb. 9.—Nationalist and Fascist
llet, which broke up the solemn
disbanded regiments at the army
ring the afternoon.

Motorist Dies Following Cra
at Long Be

By a "Times" Staff Corr

LONG BEACH, Feb.
man was fatally injured
man and boy painfully hurt
a touring car crashed into a
and trailer at San Antonio
and Atlantic Boulevard early
evening. J. B. Thomas, 3
of age, whose address was
2, Box 121 A, Norwalk, died
skull fracture two hours
accident. Henry A. Killingsworth
a son-in-law with whom
resided, suffered cuts and
His 15-year-old son was
ously cut.

The injured were taken
Damron Emergency Hospital
Thomas died at 8 p.m.

Killingsworth who has a
tate office in Long Beach,
his way home when his
lided with a truck and trailer
en by R. J. Gibson, 2431
avenue. After an investigation
police announced they
blame to Gibson.

RUM CASES DISMI

Charges Against Fifteen
Liquor Scandal

[BY A. P. NIGHT WIRE]

SEATTLE, Feb.
against sixteen of forty-
fendants placed on
19 with Roy Olmstead
conspirators were
today. The fifteen
who were first allowed to
pleas of guilty to not

After Federal prohibition
by tapping wires, had
many conversations, the
Olmstead, former
Seattle police, was
ber 17, 1924, after which
eighty-nine others were
They were accused of
huge organization
from the United
of British Columbia.

Of the ninety
pleaded guilty, two
arate trials, the charge
missed against one, three
hail, three were never
forty-five went to trial

"Foresome"
FOR BUSINESS
...the "Foresome"
suit, with long trousers,
is among our smartest
models for Spring.
FOR SPORTS the
"Foresome" knicker has
just the right fullness
and style.
Tailored 4-piece
suits here in a wide choice
of new materials in exclusive
designs and colors.—
Exceptional suits at
such prices.
ASK TO SEE THE "FORESOME"
$40 to $60
THIRD FLOOR
Harris & Frank
BROADWAY AT SIXTH
BROADWAY, NEAR SEVENTH

Imitations
Horlick's
Safe Milk
and Food
For Infants, Invalids, The Aged
No Cooking.
Food-Drink for All Ages

Daily Style Hint
For Well Dressed
Los Angeles
LOS ANGELES, Feb.
Have you heard of
It is one of the new
rics in men's suits.
the land of Bobby Burns
—and is as hardy and
oatmeal porridge and
usual and stirring as a
Yes, a Blairgowrie is
of Scotch tweeds and
"outdoor" fabrics—is
golf, motoring, the
club.
SILVERWOOD
BIG

You'll walk
for the shoe
joy of walking
When you experience
the comfort and
isfaction of a
that fits the foot
tion, that removes
strain, that looks
smart as the
shoe on the
—you will understand
why thousands of
and Women all
the world wear
ARCH PRESERVER
SHOES
EXCLUSIVELY
SIGN and MAIL for FREE BOOK
Gudebrod

SUPER-SAVINGS
For Thursday Only
AT ALL
McColloch Drug Stores
FREE A 20c Wash Cloth with each Cake of Lady Esther Soap..... 25c
Hind's Honey and Almond Cream (50c size)..... 36c
PINT, Dickinson's double distilled Extract of Witch Hazel..... 33c
Epsom Salts. TEN (10) POUNDS for..... 49c
LYSOL, (25c size)..... 19c
ZONITE mouth wash and purge (50c size)..... 37c
CREOMULSION, for bronchial colds..... 87c
SCOTT'S EMULSION, (large size)..... 76c
JAD SALTS, at..... 59c
BLUE JAY CORN PLASTERS..... 17c
PACKER'S TAR SHAMPOO SOAP..... 19c
WILD ROOT HAIR TONIC (50c size)..... 43c
Free! A solid back Shampoo Brush with each package (complete treatment of "STIM" the ONE preparation that WILL keep out dandruff and stimulate the growth of the hair. PRICE $1.50
REAL TOOTH PASTE ECONOMY
Colgate's Giant Size Tooth Paste, at..... 45c
McColloch Drug Co.
QUICK DELIVERY
DRexel 0615
WAshington 0312
WHitney 3112
VAndike 2659
Axridge 3052

STORM MOVING IN FROM OCEAN

Showers Forecast Today in Bay Region

Dense Fog Causes Peril to Ferry Traffic

State Survey Shows Rain Still Below Normal

[EXCLUSIVE DISPATCH]

SAN FRANCISCO, Feb. 9.—Rapid moving in of a storm which has been brewing on the Coast, indicates unsettled weather tomorrow, with the probability of occasional showers, according to government forecasters. It is expected that the heavy tule fogs which have hung over the bay region this week will be dissipated by the strong southerly wind which accompanies the storm.

This morning fog was dense and caused delay to ferry and other marine traffic. There were several narrow escapes from steamboat collisions but no damage was reported.

The monthly survey of the meteorological situation in the State made by the Weather Bureau, shows, according to Forecaster Bowie, that "California has had enough rain for the present, but seasonal amounts are still below normal. Communities that have adequate storage facilities have stored considerable water from recent rains.

Previous to the recent storm, scarcely any snow lay on the ground in the mountains. Fairly good snows occurred in high elevations and at one time the snow at Summit reached a depth of five feet. This settled and melted rapidly under the influence of warm rains, so that this evening it has been reduced to forty-three inches.

The peak of the snow season will be reached in a month.

Atlanta School Board Votes to Ban Darwinism

[BY A. P. NIGHT WIRE]

ATLANTA (Ga.) Feb. 9.—The Atlanta Board of Education tonight adopted a resolution designed to prohibit teaching of evolution in the city schools. The

An antievolution bill failed in
An anti-evolution bill failed in
the last session of the Legislature.

AUSTIN (Tex.) Feb. 9.—All references to the theory of evolution were deleted from public school textbooks approved today by the State Textbook Commission, of which Gov. Miriam A. Ferguson is chairman.

Charts and figures relating to evolution were obliterated.

Are You Worried?

Over family or business troubles
If so, let us help you
Nick Harris, Detectives. Suite
372 Chamber of Commerce Bldg.
—[Advertisement.]

ROAD DECISION MISCONSTRUED

Webb's Ruling Has No Effect on State Program

Maintenance Ordered by Legistature

Legality of Such Highway Work Unquestioned

[EXCLUSIVE DISPATCH]

SACRAMENTO, Feb. 9.—A recent decision by Atty.-Gen. Webb in a Lake county case does not cast doubt upon the legality of maintenance by the State of county roads on State highway routes, Paul F. Fratessa, attorney for the State Highway Commission, announced today following a conference in San Francisco with Webb.

It was at first thought that the ruling of the Attorney-General would have a serious effect on the plan of the Highway Commission to take over for maintenance 1711 miles of traversable county roads on State highway routes. The roads are located in forty-three counties.

Fratessa said: "In a letter to Dist.-Atty. Jones of Lake county, the Attorney-General, in effect, said it would be illegal for the Highway Commission to expend maintenance money on a county road on a route that had not been declared a part of the State highway system, either by the Legislature or a vote of the people. With that we fully agree. The commission has not taken such action and has never attempted to do so.

"The last Legislature specifically directed the commission to maintain traversable county roads on State highway routes until such time as final construction can be undertaken. The Attorney-General's office informs me that it does not question the legality of such maintenance by the commission."

GARBUTT'S APPEAL FOR LIFE FAILS

High Court Denies Plea for New Trial in Slaying; Execution Set Saturday

[BY A. P. NIGHT WIRE]

SAN FRANCISCO, Feb. 9.—Harry Garbutt, Los Angeles murderer, lost his last appeal to escape the death penalty when the State Supreme Court today denied his petition for a writ of error. The court previously had denied Garbutt's application for a new trial and for a writ of habeas corpus.

Garbutt has been sentenced to hang Saturday at San Quentin for the murder of Mrs. Dorothy Lee Hunn during a robbery at Pasadena.

The trial judge, in fixing the date of execution, set it for Saturday, although Friday is the customary day for hangings. This is because Friday is a holiday, Lincoln's Birthday.

SEATTLE, Feb. 9.—Declaring that Harry Garbutt, sentenced to hang in San Quentin prison Saturday, is innocent, Fred C. Brown, attorney, sent telegrams to California today seeking a reprieve.

Brown said that he had startling information proving the man innocent. The former prosecutor has asked friends in the south to petition Gov. Richardson to grant the reprieve.

Garbutt was convicted of murdering Mrs. Dorothy Lee Hunn, in Pasadena, Brown said, largely through the testimony of her 11-year-old adopted daughter, Virginia. Brown asserted that when in Los Angeles in November he met a woman friend of the victim who declared that Virginia had told her that a man other than Garbutt had done the slaying.

SCALING CONTEST PLANNED

[EXCLUSIVE DISPATCH]

BOSTON (Mass.) Feb. 9.—A scaling contest for shepherd dogs will be an outstanding feature of the Eastern Dog Club's fourteenth annual all-breed show at Mechanics' Building the 22nd, 23rd and 24th inst., and a world's record is expected to be established. This will be first official indoor scaling contest and it is hoped the winner will clear a barrier ten or twelve feet high, making a new world's mark.

HEIRS SQUABBLE OVER MILLIONS

Nobility Takes Fight to American Court

[P. & A. Photo]

Lady Irene Curzon

[EXCLUSIVE DISPATCH]

CHICAGO, Feb. 9.—The Superior Court of Cook county will be the colorful setting of a battle "royal" between members of the English aristocracy and Joseph Leiter, well-known American capitalist, over the riches, amounting to approximately $50,000,000, left by the late Levi Z. Leiter, pioneer Chicago merchant. Lady Margaret Hyde, Duchess of Suffolk and Berks, is the chief accuser of her brother, Joseph Leiter, in the asserted mismanagement of the estate of their father.

A score of other titled notables have rallied to her side, including Lady Cynthia Mosely, Lady Diana Curzon and other recipients of the vast estate upon the death of the direct heirs, in the fight to have him removed as trustee.

The trial takes place before Judge Sullivan, March 16, and the cast will be one of the most distinguished to assemble in any courtroom. An array of legal talent has already been engaged.

BRIDGE SCORING REVISED

Conference of Experts Meeting in New York Draws Up Simplified Rules for Players

[BY A. P. NIGHT WIRE]

NEW YORK, Feb. 9.—A revision of the rules of auction bridge toward simplified scoring was announced today, following a conference of experts Saturday. Milton C. Works, chairman of the committee on rules of the Whist Club of New York, and representatives of the American Whist League, the Knickerbocker Whist Club and the New York Bridge Whist Club, attended the conference.

The scoring of honors was changed to give all honors, regardless of suits, an equal value. No change was made in honors at no trump. The following rule was adopted:

Honors are scored in the honor score of the side to which they are dealt; their value is not changed by doubling or redoubling. All honors held by each side are scored according to the following table:

0 in one hand, 3 in the other, count 30 points.
1 in one hand, 2 in the other, count 30 points.
1 in one hand, 3 in the other, count 40 points.
2 in one hand, 2 in the other, count 40 points.
2 in one hand, 3 in the other, count 50 points.
0 in one hand, 4 in the other, count 50 points.
1 in one hand, 4 in the other, count 90 points.
0 in one hand, 5 in the other, count 100 points.

Minor changes with relation to revoke penalties were made.

INVENTOR OF AERIAL SMOKE SCREEN DIES

[BY A. P. NIGHT WIRE]

CHICAGO, Feb. 9.—Dr. Thomas Buck Hine, nationally known chemist and inventor of the aerial smoke screen method of hiding troops and ship movements during the World War, is dead of pneumonia at his home in Western Springs, a suburb. He was 38 years of age.

STATE COAL RULE ASKED FOR BRITAIN

Commission Recommends Government Purchase and Operate All Royalties

[BY CABLE—EXCLUSIVE DISPATCH]

LONDON, Feb. 9.—The purchase and operation by the government of all the mining royalties in Great Britain is the most important recommendation made by the coal commission, whose findings are now complete, according to an exclusive article in today's Daily Express.

The commission points out that State ownership would be to the advantage of the community and mining industry alike, and also recommends a new pit grouping for better organization and the building up of the by-product industry alike. On the other hand, the commission does not believe in the reduction of wages nor in an extension of working hours underground.

The commission further recommends shutting down all mines that are not paying and the re-employment of the workers in profitable pits. They do not offer a plan for after May 1, when the subsidy expires, but suggest a modified subsidy of some kind until the government's acquisition and the reorganization of the entire industry takes place.

Army Eulogized by Californian Representative

[BY A. P. NIGHT WIRE]

WASHINGTON, Feb. 9.—The Army needs a press agent, Representative Henry E. Barber, California, said today in an address in the House.

"Many think that its functions are entirely destructive," he said.

"The chemical warfare service has been maligned but is rendering many benefits, among them the development of chlorine gas now used extensively for respiratory diseases."

The Representative also cited the work of the Army in eradicating the boll weevil. The Signal Corps, he said, maintains the important Alaska cable and has made improvements in radio.

He said that the Army had the largest medical library in the world, and praised the Air Service, referring to numerous records held by American officers.

COLD GRIPS SWEDEN

Mercury Drops to Sixty-three Below in Unusually Severe Spell

[BY CABLE AND ASSOCIATED PRESS]

STOCKHOLM, Feb. 9.—All Sweden is in the grip of a cold wave of unusual severity even for this northern country. A record cold of 63 deg. below zero is reported from Bastutraesk in Lapland.

In the southern province of Skaane several trains had to be dug out of snowdrifts. The steamers between Stockholm and Abo, Finland, are maintaining service with great difficulty aided by powerful ice breakers.

DYSINGER TRIAL JURY SELECTED

Action Taken at Opening of Lutheran Synod

Los Angeles Pastor Fight Brought to Head

Accused Resists Effort to Force Resignation

[EXCLUSIVE DISPATCH]

SAN FRANCISCO, Feb. 9.—A bitter factional war within the ranks of the Lutheran church of California came to a head at the opening of the thirty-fifth annual State Synod here today with the appointment of a special jury of seven pastors to try the case of Rev. W. S. Dysinger, whom one faction in the church is trying to oust from his pulpit in the First Lutheran Church of Los Angeles.

The controversy began three years ago. Certain persons in the congregation objected to the management of church affairs of Rev. Dysinger, who is a former president of the Church Federation of Los Angeles and pastor of one of the wealthiest and most influential churches in the southern city.

The church was split into two factions and the debate grew so bitter that the State Synod appointed a committee of mediation. This committee investigated all angles of the case and then reported back with two alternatives. They recommended that the church divide its extensive properties and form two churches, or else that Rev. Dysinger retire from the pulpit.

REFUSES TO RESIGN

The question was put to a vote of the congregation and they voted to accept Dysinger's resignation. Dysinger, however, refused to resign. Not only this, but his friends rallied to his support and piled up a sufficient majority to rescind the action calling for his resignation.

This much was explained today by Rev. John R. Broyer, Ph.D., pastor of the First Lutheran Church, Geary and Octavia streets, which is acting as host to the convention. Later the controversy passed out of the hands of the local congregation in Los Angeles and was taken up by the State synod.

It was intimated today that the synod attempted to force the resignation of Dysinger, in spite of the majority vote of his own congregation to retain him. Dysinger bitterly resisted this attempt, it was hinted, and members of the synod indicated that he is now being tried for insubordination. Officials of the church and of the synod were very secretive about the nature of the original charges brought against him, as well as the specific points of the present trial.

There was much wrangling this afternoon as to whether legal counsel should be allowed to appear on behalf of the prosecution and the accused. Clarence Runkle, Los Angeles attorney, employed as legal counsel by the executive committee of the synod, which is preferring the charges against Dysinger, was prohibited from appearing as legal counsel by vote of the synod. Wendell Dysinger, son of the accused pastor, is acting as his father's attorney.

COMMITTEE FOR TRIAL

The compromise committee of seven, appointed to conduct the trial, consists of the following:

Rev. C. F. Oehler, D.D., of Sacramento; Rev. G. B. Young, D.D., of San Diego; H. J. Mathias, San Bernardino; J. J. Chambers, Fresno; Herman Gehrcke, San Francisco; Rev. Rudolph Arps., San Francisco, and Rev. J. E. Holck, Los Angeles.

Two other pastors are also under fire and threatened with ejection from the synod, according to the report of the president, Rev. Daniel J. Snyder of Trinity Lutheran Church, Long Beach. Charges of a serious nature brought against Rev. Charles H. Day of Riverside several months ago caused the president, by executive action, to suspend him. No defense to the charges was offered by Rev. Day, and it is expected that the synod will recall his ordination papers as a matter of routine. The case of Rev. Felician Fritzler of Fresno, which has been hanging fire for five years, also will be brought before the synod. It is expected that the body will be in session until Friday.

Wilbur to Pin Navy Cross on Rescue Hero

[BY A. P. NIGHT WIRE]

WASHINGTON, Feb. 9.—The Navy Cross will be pinned upon the breast of Capt. Fried of the steamship President Roosevelt in Carnegie Hall, New York City, on the 20th inst.

Secretary Wilbur personally will make the award at a reception and concert under the auspices of the Navy and Marine Memorial Association given for Capt. Fried and his crew in tribute for their thrilling rescue of the seamen from the British steamer Antinoe.

The Shipping Board voted today to permit the Roosevelt to delay its sailing Saturday for Europe so that its officers and men can attend the celebration, funds from which will be given the crew. Chairman O'Connor will present a board resolution commending the rescue.

Texas Contract for Text-Books Ratified in Row

[BY A. P. NIGHT WIRE]

AUSTIN (Tex.) Feb. 9.—Gov. Ferguson's State text-book commission today ratified a $500,000 book contract with the American Book Company, which Atty.-Gen. Moody has held is irregular.

Gov. Ferguson's husband, James E. Ferguson, acting as clerk of the commission, vigorously opposed S. M. N. Marrs, State Superintendent of Public Instruction, who has opposed the contract. Ferguson challenged him to show any irregularity in the contract and Marrs replied that the company "had handled the contract in a high-handed way and had altered certain sections of the contract form approved by the Attorney-General."

ANNUAL SALE
Edwin Clapp SHOES
Our Entire Stock
of
High Shoes
and many
Oxfords
at
SALE PRICES
THE Edwin Clapp SHOP
DE WITT C. DAVIS
610 South Hill

The Universal Choice
Not only do the greatest pianists choose the STEINWAY piano . . . but the majority of the world's greatest violinists . . . singers . . . and directors will use no other piano.
Paul Kochanski
Noted Violinist
APPEARING AT PHILHARMONIC AUDITORIUM THURSDAY, FEB. 11th
. . . is another from the ranks of the famous artists who uses the Steinway piano.
"I consider the Steinway piano the finest instrument . . . whose sonority of tone blends with that of my Stradivarius. I am proud to be a Steinway artist."
—PAUL KOCHANSKI.
BIRKEL MUSIC COMPANY
The Home of the Steinway and Duo-Art reproducing pianos
446-48 SOUTH BROADWAY Westlake Branch 2402 W SEVENTH

The Mark of Quality ROSS
$25
Featuring
The Finest Luggage Made
See our windows.
Life time traveling bags—made of solid leather . . . imported pig skin, or English saddle leather . . . new keyless locks if desired . . .
Kit bags in fine hand boarded cowhide, pig skin or solid leather.
Unusual values in fine luggage
Mail Orders Filled
Charge Accounts Invited
Arnold Ross Co.
Wearable luggage that lasts
425 W. 7th St.

Grandmother knew how to break up a cold

SHE mixed up an old-fashioned mustard plaster, and the oil in the mustard did the work—but oh! how it blistered and burned.
But now you can get the same relief and help *without* the plaster and *without* the blister by using Musterole. Scientifically made with oil of mustard, Musterole soothes and cools as it penetrates and loosens congestion. Apply it with your finger tips.
Try Musterole for bronchitis, sore throat, stiff neck, pleurisy, rheumatism, lumbago, croup, asthma, neuralgia, congestion, pains and aches of the back or joints, sore muscles, sprains, bruises, chilblains, frosted feet, colds of the chest. It may prevent pneumonia and "flu."
To Mothers: Musterole is also made in milder form for babies and small children. Ask for Children's Musterole.
Jars & Tubes
MUSTEROLE
WILL NOT BLISTER
Better than a mustard plaster

FINANCE MIX-UP GROWS IN PARIS

Vote of Left's Cartel Cut on New Proposition

Confusion Enhanced by Defeat of Government

Radicals Striving to Force Confidence Vote

[BY CABLE AND ASSOCIATED PRESS]

PARIS, Feb. 9.—The majority of fifty-four polled by the coalition of the Left in the first test vote of the financial restoration measures yesterday dwindled to twenty-four today on a government motion to suppress the article, which the Chamber had refused to disjoin from the general measures previously. This article related to the transformation of bearer bonds to nominative bonds.

The Radical Socialist success against the government, instead of clearing the atmosphere, increased the confusion and provoked the liveliest agitation on the floor of the Chamber. In the lobbies the cartel leaders continued their tactics of trying to force the government to put itself behind their projects and make it a question of confidence.

The purpose of the Radical Socialists is to place the government in such a position that it will have to bring up the question of confidence in the Senate also, where, without government support, the cartel bills stand little chance of serious consideration.

Premier Briand and Finance Minister Doumer stood their ground against offensives from both sides of the Chamber.

M. Briand decried the disposition of the different groups to unload their responsibilities on the government. He brought out into relief that all the maneuvering going on around the financial measures seems destined to throw the onus for voting more taxes upon his political adversaries. He made it clear that the Chamber must take its responsibility within a week; otherwise the delicate situation will become grave.

The efforts to bring about a compromise between the Finance Committee and the Finance Minister failed because M. Doumer would make only part of the concessions demanded.

Applause from the government bench for the cartel orators showed plainly today that the Cabinet is seriously divided on the financial question, which had been carefully avoided in recent Cabinet meetings. The explanation of this curious situation given in government circles was that the Ministers had decided to declare a truce on the subject at their meetings and let the Chamber decide.

The cartel appeared little reassured by today's vote, which was 276 to 253, and decided to ask that the article in question be sent back to the Finance Committee, this supposedly for the purpose of gaining time for further negotiations before the final vote.

SMELLY DELICACY TABOO

[BY A. P. NIGHT WIRE]

CHICAGO, Feb. 9.—Corned beef and cabbage was put under the ban in leading South Side apartment hotels today following a meeting of the Jackson Park Hotel Men's Association last night. Owners assailed the cabbage and the corned beef as to their odors when cooking. Rules against onion and cabbage cooking in their hotels were being posted today.

Variety

Not only does the Mary Louise offer a variety in its cuisine that is incomparable . . . but a variety of locations.

Now for luncheon, and afternoon tea there are three convenient locations—West Seventh at Lake . . . Barker Brothers', Seventh at Flower . . . and the New York Store, Seventh at Grand Ave.

Fashion Promenades

. . . every Thursday and Friday during the luncheon and dinner hours at the Seventh and Lake Street Mary Louise.

Dinner is served only at the Seventh and Lake Street Mary Louise.

Mary Louise

West 7th Opposite Westlake Park — at Lake Telephone DRexel 6081

AUCTION SALES

Los Angeles Auctioneers' Association Official Bulletin

Auction

Today and Tomorrow

Beginning at 10 A. M.

Former Home of Judge Russ Avery

Costly Furnishings to be Sold Piece by Piece

345 S. Oxford Ave.

Real Estate Sale—Today 11 A.M.

Speculative Future. B Zone Lot 60x150.

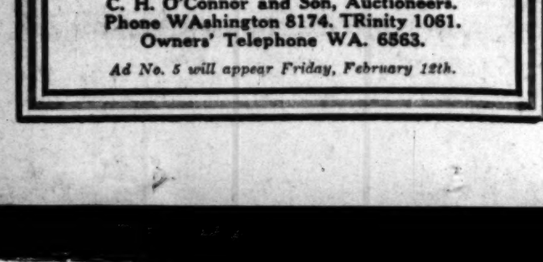

Ten spacious rooms—well planned, wonderfully finished and in excellent condition—5 bedrooms, 3 tiled baths. Furnishings consist of: Wonderful collection Oriental rugs and runners, (two-piece Living-room Suite upholstered in Old English Tapestry, Schubert Baby Grand Piano, 17-piece hand-carved Mahogany Dining-room Suite (cost $3500), exceptionally beautiful bedroom suites, fine linens, dishes, etc.

A SPLENDID HOME! A WONDERFUL INVESTMENT! ATTEND SALE!

C. H. O'CONNOR & SON, AUCTIONEERS

TR. 1061 WA. 8174

This is ad No. 4 of a series of six.

"SURE WINNER"

What to do to buy Los Angeles Real Estate that is sure TO Increase in Value.

4th—Having decided on its use, location, amount you want to invest. In order to determine its value, you must compare it with other property.

Santa Barbara and Vermont

Is the junction of nine car lines.

Mr. J. F. Sartori, President of the Security Trust and Savings Bank, says: "IT IS THE HUB OF A GREAT AREA."

Four Business Lots Double Front

will be sold at

AUCTION

AT 11 A. M.

FEB. 17TH, 1926.

C. H. O'Connor and Son, Auctioneers. Phone WAshington 8174. TRinity 1061. Owners' Telephone WA. 6563.

Ad No. 5 will appear Friday, February 12th.

SMELLY DELICACY TABOO

[BY A. P. NIGHT WIRE]

CHICAGO, Feb. 9.—Corned beef and cabbage was put under the ban in leading South Side apartment hotels today following a meeting of the Jackson Park Hotel Men's Association last night. Owners assailed the cabbage and the corned beef as to their odors when cooking. Rules against onion and cabbage cooking in their hotels were being posted today.

Husband Asked to Provide for Dozen Children

[EXCLUSIVE DISPATCH]

STOCKTON, Feb. 9.—In the divorce case of J. C. Cardoza versus Mrs. Cardoza at Merced Mrs. Cardoza has asked the court to provide for Cardoza's support of twelve of her seventeen children by a former marriage. Cardoza signifies a willingness to support six of the children, but asserts that the other seven are of sufficient age to support themselves.

Mrs. Cardoza has retaliated by threatening to have her eldest children inflict corporal punishment on her husband, Cardoza asserts, in asking that the matrimonial bonds be severed.

MIGRATORY WILD FOWL SCARCE IN CALIFORNIA

BIOLOGICAL SURVEY RECALLS LARGE FLIGHT NORTH WARD LAST SPRING

[EXCLUSIVE DISPATCH]

WASHINGTON, Feb. 9.—A notable scarcity of such migratory wild fowl as ducks and geese occurred during the recent fall and winter flight in a number of the Western States, particularly in California. Sportsmen and others interested in the conservation of our wild life have expressed alarm at this scarcity, fearing that this indicates a permanent decrease in the numbers of these birds.

The Biological Survey of the United States Department of Agriculture recalls, however, that there was a notably large northward flight of birds in the spring of 1923, and that the situation looks far more serious than it is. The warm winter on the coast of British Columbia and Southern Alaska is without parallel. No snow is reported below the 1000-foot level in the very region of Southeastern Alaska where a year ago deer were starving owing to the heavy snowfall which buried their food.

Telegraphic reports to the Biological Survey during the third week of January, 1926, showed an unprecedented number of ducks and geese remaining along the coast of Southern Alaska and Northern British Columbia. An abundance of ducks and geese has been noted as far north as the flats about the mouths of the Copper and Bering Rivers. From Wrangell, Alaska, come reports of many ducks and geese on the flats near there, and the Etikine River flats, in Northern British Columbia, are reported to be free of snow and ice. A wireless dated January 22, last, from the Alaska Game Commission advised the Biological Survey that large numbers of mallards and thousands of geese were on the Stikine flats, a remarkable occurrence for this time of the year.

PEEL PAINTINGS SOLD

Rare Pictures Taken From Attic After Thirty Years

[BY A. P. NIGHT WIRE]

NEW YORK, Feb. 9.—One of three Paul Peel paintings, bought for $200 and stored for more than thirty years in an attic in Brooklyn, has been sold for several thousand dollars by George V. Burrell, the son of the original collector.

Burrell, announcing the sale, declined to make known the purchaser. He said he had refused an offer of $5000 for one of the three pictures. The pictures, it was estimated, now have an aggregate value of about $20,000.

They were bought from the artist's studio in London, Ont., in 1890 by the late George V. Burrell, Sr., his son said. He declared that not more than thirty genuine Peel paintings are in existence. Burrell withheld details of the sale until after negotiations for the other two.

RICH MAN FIRED UPON

[BY A. P. NIGHT WIRE]

CANTON (O.) Feb. 9.—Police today are searching for two men whom Guy C. Hiner, wealthy steel manufacturer, says attempted to kill him late last night. As Hiner was leaving his garage he was greeted by a fusillade of bullets. He was unable to give any reason for the attempt on his life. He is president of the Hiner Steel Company.

GREATER CHINA WAR IMMINENT

Renewed Hostilities After New Year's Likely

Moslem Cavalry in Peking Alarms Christians

Mobilization Largest of Republican Regime

[BY CABLE—EXCLUSIVE DISPATCH]

PEKING, Feb. 9.—Disquieting news reaching legation offices here indicates there will be a renewal of hostilities on a large scale soon after the New Year holidays, beginning Saturday.

Sun Yueh, who was made Governor of Chihli Province by Gen. Feng Yu Hsiang after the capture of Tien-tsin late in December, is finding his position precarious, and has made appeals for reinforcements for his Third Army, causing the movement of 15,000 troops of the First Army, the flower of Gen. Feng's machine during the occupation of Tien-tsin.

Gen. Li Ching Lin's Christian troops, who now are occupying Peking, are being replaced by the savage cavalry of the Mohammedon general, Ma Fu Hsiang, 5000 of whose troops from Kansu Province have reached the Peking barracks. These troops are utterly unaccustomed to the city or its semiforeign customs, being Tibetan border rangers.

CHANG PREPARING

Authentic information indicates that Gen. Li Ching Lin, having ousted the Governor of Chihli, is moving not directly upon Tien-tsin, but in a northwesterly direction from the southwestern corner of the Province, where he hopes to isolate the Honan armies and then turn to Tien-tsin.

The Manchurian general, Chang Tso-Lin, apparently is preparing to strike simultaneously in the Jehol district, northward from Peking, although leaving ten divisions to hold the line along the Lan River Railway, east of Tien-tsin.

The Peking garrison is composed of five divisions and three mixed brigades and all the gates are stoutly held and closed at nightfall.

ENVOY PROTESTS

Confused news comes from Honan of fighting in which the Kuo Minchun are under attack from the southwest and east. The mobilization on all the fronts is said to be the greatest since the republic was declared.

The French Minister has visited the provisional executive, Tuan Chi-Jui, to present a formal protest against the anti-Christian movement, which is affecting the nationals. The other treaty powers have not protested.

Sensing the foreign apprehension over the Mohammedan cavalry and police in Peking, the Chinese announce the permanent force will be permitted to remain. The cavalry soon will be shifted to the Jehol front.

PIONEER MILLER DIES IN HEREFORD HOME

"UNCLE JOHN" ESTES ESTABLISHED FLOUR AND FEED PLANT AT ABILENE

[EXCLUSIVE DISPATCH]

OKLAHOMA CITY (Okla.) Feb. 9.—A human outpost of the new civilization that was introduced about forty years ago in the storied and romantic cattle country of West Texas passed to his reward the other day when John Estes of Hereford died. With a vision of the possibilities of the land of sage grass and longhorns, he established in the early eighties a flour and feed mill at Abilene and introduced the cultivation of wheat among the ranchmen. He was among the first men in that section of the country to sell seed wheat and ranchers drove fifty miles by wagon to haul home the beginnings of wheat crops.

"Uncle John" Estes, the miller, the poet, the philosopher, the rancher, the friend of humanity, they called him in his beloved West. He died at 78 years of age. He was a native of Texas. Half a dozen modern flour mills now are operating in the territory he pioneered and tens of thousands of acres of wheat are planted annually.

PLANES FOUND UNSAFE

Kelly Field Training Halted Due to Defective Machines

[BY A. P. NIGHT WIRE]

SAN ANTONIO (Tex.) Feb. 9.—Unsafe condition of pursuit planes at Kelly Field has caused a temporary discontinuance of pursuit training in the Air Service advanced flying school. Inspectors were directed today to make a rigid inspection of all planes.

This follows the development of structural defects in a number of the M.B.-3 scout planes that have been used as training vessels in the pursuit section.

Two ships developed defects during flight, but in each case the pilot was able to land without crashing.

Approximately fifty planes in the hangars at Kelly Field await inspection.

HEADS CUSTOMS QUIZ

Montreal Man to Direct Inquiry of Asserted Smuggling

[BY A. P. NIGHT WIRE]

OTTAWA, Feb. 9.—Paul Mercier, Liberal, of Montreal, today was elected chairman of the special committee of the House of Commons, which is to investigate alleged irregularities in the Canadian Customs Department.

Appointment of the committee was decided upon after a bitter attack by H. H. Stevens, opposition member and former Minister of Trade and Commerce.

Stevens charged that the Canadian Exchequer had been defrauded of $30,000,000 by wholesale smuggling across the American border with connivance of Canadian customs officials.

NEW YORK MAYOR ILL

[BY A. P. NIGHT WIRE]

ALBANY (N. Y.) Feb. 9.—To guard against the possibilities of pneumonia, Mayor Walker of New York City, today was ordered to remain in bed. He has a slight attack of bronchitis, but his illness is not serious, his physicians said.

MURDERERS GOOD RISKS FOR PAROLE

Prison Camp Head Says That Slayers Are Usually Men of Their Word

[BY A. P. NIGHT WIRE]

SACRAMENTO, Feb. 9.—Murderers make the best parole risks, says Thomas Gannon, Sacramento member of the State Board of Prison Directors. Of all malefactors serving sentences for a crime, they are the gentlest and most teachable.

Killers paroled from California penitentiaries practically without exception make good; that is, they remain out of prison thenceforth. Burglars and other trespassers against property rights, states Gannon, give the prison board plenty of grief, particularly the passers of worthless checks.

"Passing worthless checks is too easy," he explains; "so easy that it becomes a habit which even a prison term frequently fails to break."

Gannon's description of the murderer as a model parole risk is supported by Ben K. Milliken, superintendent of State highway prison camps. "Of the 148 killers we have had in our prison camps so far," declares Milliken, "only three have given us any trouble. These three were gentle enough, but they did take advantage of an opportunity to get away. Whenever we have a job around the camp requiring a prisoner who can be trusted, we always pick a murderer. A murderer usually is a man of his word."

TIDY women douche daily with LADOX—they's a reason. Druggists.

In Hollywood it's The

Havenhurst

Individually Owned Apartment

Over 85% Sold

The success of an institution is reflected in its policy . . . due to the careful selectivity that is exercised in the promotion of prospective tenant owners the Havenhurst's biggest asset is the high type of individuals who have purchased apartment homes in the Havenhurst . . . Individuals who most appreciably command the luxuries that are available at such a remarkably low initial cost and the surprisingly reasonable maintenance.

A four-story brick building of Spanish architecture, ideally situated, overlooking the city. An inviting garden of fine proportions, with garages available in building. Maid service to the extent desired. Apartments priced priced from $1250 with a small initial payment, then like rent over a period of fourteen years at 4½%. Bonds underwritten by S. W. Straus & Co.

VISIT THE HAVENHURST TODAY

Location—Whitley at Franklin Avenue—Hollywood

HAVENHURST APARTMENT COMPANY

Thomas A. McNamara, Pres.

M. A. CHARLSTON CO., Fiscal Agent

—TELEPHONE GRanite 0851—

It Rained

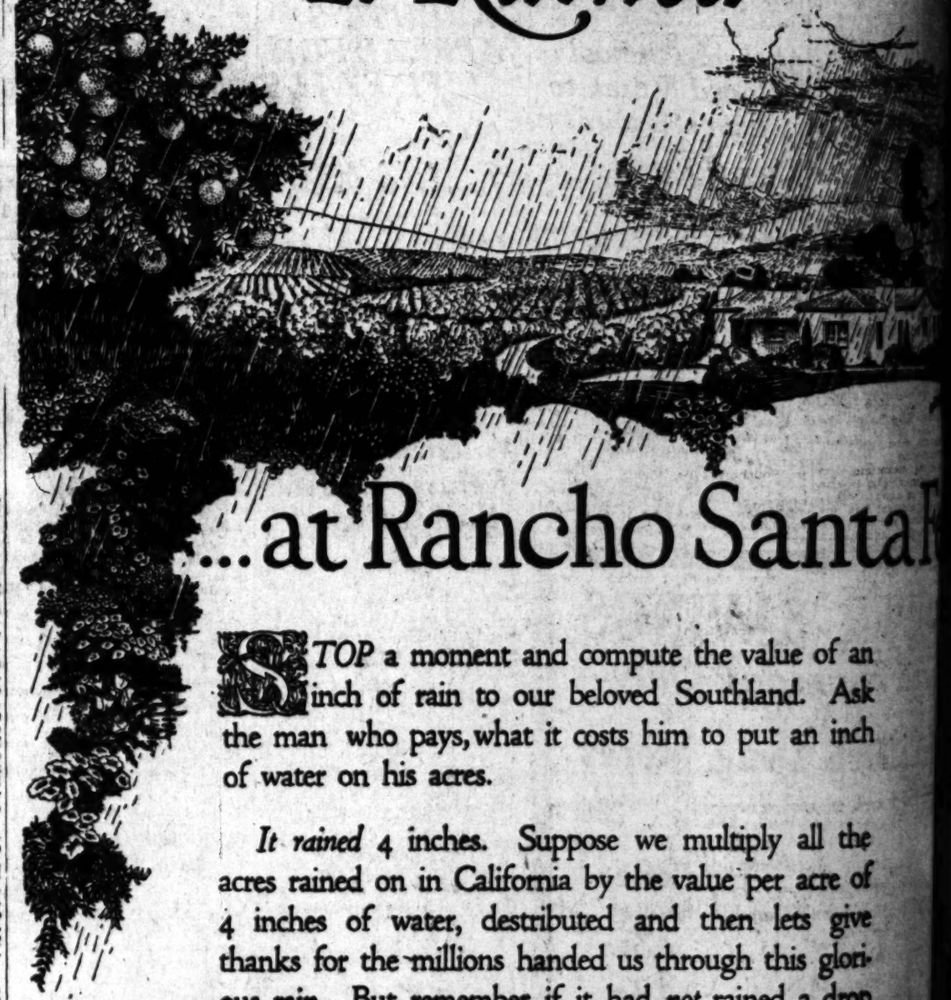

...at Rancho Santa F

STOP a moment and compute the value of an inch of rain to our beloved Southland. Ask the man who pays, what it costs him to put an inch of water on his acres.

It rained 4 inches. Suppose we multiply all the acres rained on in California by the value per acre of 4 inches of water, destributed and then lets give thanks for the millions handed us through this glorious rain. But remember if it had *not* rained a drop dwellers on wonderful Rancho Santa Fe would have gone serenely about their business for Great Hodges Dam had impounded 12 billions of gallons of water for the use of the owners of Rancho Santa Fe acres .... Enough to remove water worry for all time, for *Water* is truly the liquid gold of California and where abundance of water is available in conjunction with right soil conditions along with an unsurpassed climate, there lurks opportunity.

Come see the *Water* reserved for Rancho Santa Fe.

Santa Fe Land Improvement Co.
Pasadena Office
Ellis Bishop
817 Pacific Southwest Bank Bldg.
Telephone TErrace 2840
Associated with Rancho Santa Fe

Rancho Santa Fé

A PLACE FOR DISCRIMINATING PEOPLE

SAN DIEGO COUNTY, CALIFORNIA

MAIL THIS COUPON FOR BOOKLET

SANTA FE LAND IMPROVEMENT COMPANY, 601 Security Building, Los Angeles.

Name _____ *Address* _____

Helen Wills Threatens to Bolt Tournament

SPORTS
The Los Angeles Times

WEDNESDAY MORNING, FEBRUARY 10, 1926.

TED MOORE FINISHES COLIMA IN FOURTH ROUND

ANOTHER OF BERKELEY'S RISING GENIUSES IN THE FEMININE TENNIS WORLD

This is Helen Jacobs, the national junior champion, who will make her first appearance in Southern California at the midwinter tourney to be held at the Hotel Huntington starting Friday. She is a product of "Pop" Fuller, the famous Bay City expert who was responsible for bringing Helen Wills into stardom.

AMERICAN GIRL IS UP IN ARMS

California Tennis Star Hits Riviera Tactics

Commercialism of Net Game Disgusts Player

Financial Showers Postpone Matches Abroad

[BY WIRE AND ASSOCIATED PRESS]

CANNES (France) Feb. 9.—The commercialism which has been encountered in Riviera tennis, as exemplified by the sale of the exclusive moving-picture rights to a private firm and heavy betting on her match with Mlle. Lenglen, nearly caused Miss Helen Wills, the American champion, to scratch today from the singles play in the Carlton Club tournament and has jeopardized the match between the French and American champions.

Disgusted was the California girl with the manner in which the organization has conducted the tournament that, contrary to the belief expressed by her friends, only the fact that her default would be interpreted throughout the world as fear to meet Lenglen in a singles match prevented her from withdrawing her entry before the meeting.

Financial rules, necessitating a settlement of today's events in cash, have conspired to make the Lenglen-Wills match another Sunday, the 14th inst., seem the most probable date for their meeting.

Miss Wills in the meantime is practicing, but unfortunately, in the opinion of lovers of amateur tennis, the gambling element has entered into the competition and odds are being offered in the Cannes and Monte Carlo and Nice casinos on the match is casting a spell of excitement over the coming event.

NET STARS HERE TOMORROW

Pasadena Tournament Attracts Class of Northern Tennis Players; Match Play Begins Friday

When the northern tennis stars headed by Little Bill Johnston, Eleanor Goss and Helen Jacobs arrive in Los Angeles tomorrow, one of the greatest gatherings of net luminaries to be seen in Southern California in some time will be here for the Hotel Huntington mid-winter tennis tournament. Interest in the Pasadena tourney has increased by leaps and bounds. A large gallery is expected on Friday afternoon, when the tourney opens.

Miss Jacobs, national junior champion, is the center of attraction, as this is the first time the young title holder has performed in Southern California. Local Juniors will be given their first opportunity to play against the champion. According to Bill Tilden, when he was here last, the Southern California juniors compare very favorably with those of the north.

Among the northern party will be Cranston Holman, National junior and national collegiate champion, Howard Kinsey and Gerald Stratford. Mrs. May Bundy and Walter Westbrook will lead the local stars.

BARNES POMONA VISITOR

[LOCAL CORRESPONDENCE]

POMONA COLLEGE, Feb. 9.—Lee Barnes, winner of the pole vault at the Olympic Games in 1924 and now a member of the strong U.S.C varsity team, was a visitor at Pomona College this afternoon.

American Loop Refuses Resin Ball at Confab

[BY A. P. NIGHT WIRE]

WASHINGTON, Feb. 9.—The resin bag was waived out of the American League today.

JUDGE LANDIS.

Contending a modification of the pitching rules, to permit the use of resin dust by pitchers, is a step backward and might influence the return of other freak deliveries, the magnates of the American League at the annual spring meeting today unanimously refused to sanction the resin rule recently adopted by the joint rules committee of the major leagues.

The rule, suggested and favored by the National League, and later passed by the joint rules committee by a 5-to-3 vote, permits a pitcher to dry his hands by the use of dust obtained from a resin bag under the supervision of the umpire.

President Ban Johnson, in explaining the action, said the magnates were within their rights in refusing to concur with the joint rules committee if the disapproval was unanimous.

Asked what effect the rule would have on world's series competition, since the National League has already sanctioned its use, President Johnson intimated that special rules will have to be adopted covering the series.

LANDIS NOT MENTIONED

In addition to refusing to agree on the use of resin, the magnates likewise refused to consider the National League's suggestion to extend the contract of Commissioner Kenesaw Mountain Landis for a period of ten years at the expiration of his present seven-year term.

"Landis's name was not even mentioned," said President Johnson.

Individually, however, the

(Continued on Page 2, Column 4)

ANGELES ONLY EXCLUSIVE EVENING CLOTHES SHOP

You'll be a Valentine yourself

—in a Tuxedo from Jack Bean's—And that's not applesauce—look around and you'll notice a smile of approval and acceptance for the man with a new Tuxedo on.

Jack Bean's Full Dress & Tuxedo Shop 309 LOEW'S STATE BLDG. LOS ANGELES

7th & Broadway EVENING CLOTHES

Phone MEtro. 4862

(RENTAL SECTION IN CONNECTION)

MERCURIES MAKE DEBUT

Blue and White Track and Field Squad to Meet Occidental Varsity on Saturday

With many former college track-and-field stars competing under their colors, the Los Angeles Athletic Club team makes its first appearance of the season next Saturday when it meets the Occidental College varsity squad on Patterson Field.

The majority of performers for the clubmen are familiar to Southern California track fans, many of them having starred for southern conference teams and high-school squads. Every event is well cared for and if the athletes are in condition they should give the Occidental men a mighty tough afternoon. The meet will be a try-out for both squads and should show the progress of the athletes in conditioning for the coming season.

Many former Occidental College athletes will be competing against their alma mater. Powers in the 440; Buckman, a sprinter; Carter, Oxy's star distance man, and Bradshaw in the high jump will change their Orange and black track suits for the

(Continued on Page 2, Column 1)

RESIN RULE IS ALL WET, SAYS KRUG

New Measure Will Slow Up Game, Keep 'Umps' in Jam, Says Marty

BY ROBERT RAY

Mr. Martin K. Krug, who is more or less known as an authority on baseball in his capacity as manager of the Angels, comes out flat-

(Continued on Page 2, Column 7)

VON ELM CONSENTS TO PLAY WITH AMERICAN CUP TEAM

[BY A. P. NIGHT WIRE]

George Von Elm

NEW YORK, Feb. 9.—Acceptance of an invitation by George Von Elm of Los Angeles to play next summer as a member of the American Walker Cup team at the St. Andrews links, Scotland, virtually assures this country representation by a full team of eight players for the international match, the United States Golf Association announced today.

Although formal acceptance by Bobby Jones of Atlanta is still awaited, the national champion has indicated he intends to make the trip abroad. Other members of the team are Watts Gunn of Atlanta, beaten in the finals last year by Jones; Roland Mackenzie of Washington, D. C.; Bob Gardner of Chicago, Jess Sweetser of New York, Jess Guilford and Francis Ouimet of Boston.

DRAKE INVITES TROJANS

Capt. Bud Houser, Leighton Dye, Lee Barnes May Enter Relays at Des Moines on April 23-24

If O. M. Solem, athletic director and football coach at Drake University, has his way, Capt. Bud Houser, premier weight man; Leighton Dye, I.C.4A. high-hurdle champion, and Lee Barnes, Olympic pole-vault winner, will compete in the Drake Relays at Des Moines on April 23 and 24.

Solem, who is on his way back to Des Moines after a tour of the Pacific Coast, stopped in at Southern California yesterday and invited the stellar Trojan track trio and their coach, Dean B. Cromwell, to take part in this year's Drake relays. Solem spent part of yesterday afternoon in confab with Dean Ford of the Southern California dental college trying to persuade him to give Houser, who is learning the art of extracting molars, permission to leave school for the three days which the trip would entail.

"BUD" HOUSER

Coach Cromwell is highly in favor of allowing his athletes to make the trip and believes the Southern California athletic board will permit the jaunt providing Dean Ford gives Houser the three-day leave.

Solem says that the presence of Houser, Dye and Barnes will be a big boost to the Drake relays and would consider his trip west a success if they accepted the invitation. The Drake athletic director says that the Oregon Aggies and Washington have agred to send representatives, while California and Stanford intimated that they may do so. Solem leaves for Des Moines today.

ENGLISH BOXERS INVADE COAST

Todd and Brown Accompany Bermondsey Billy Wells on Return Here

[BY A. P. NIGHT WIRE]

OAKLAND, Feb. 9. — A Pacific Coast invasion of European talent is indicated in advices received today by Tommy Simpson, Oakland promoter.

Writing from New York City, Charlie Harvey, fight manager, says he is leaving for the Coast soon and would like matches for his stable, which includes Roland Todd, Johnny Brown and "Bermondsey" Billy Wells. Todd is listed as middleweight champion of the British Empire, and Brown as bantamweight title-holder of Europe. Wells is the only member of the trio who has appeared in Coast rings. He fights in the welterweight class.

THREE NEW MARKS SET BY NYMPHS

Eleanor Garatti Hangs Up Record in Retaining Title in Florida Meet

[BY A. P. NIGHT WIRE]

ST. AUGUSTINE (Fla.) Feb. 9. Three world's records were broken in the women's national A.A.U. swimming championship contests here tonight. In addition two national titleholders were crowned.

Eleanor Garatti, 17-year-old California girl, successfully defended her national title in the 50-yard swim after setting a new world record of 27 1-5s. in the first heat.

Agnes Geraghty of New York broke the world's record in the 50-yard breast-stroke and Martha Norelius shaved almost five full seconds from Gertrude Ederle's mark in the 250-yard swim.

The national penthathlon championship was won by Adelaide Lambert of New York. She suc-

(Continued on Page 3, Column 2)

BRITON'S RIGHT TOPPLES RIVAL

Whittier Idol's Comeback is Failure at Vernon

Bert Puts Up Terrific Fight During Stay in Ring

Joe Woods Bests Kirshner in Tame Semifinal Go

BY PAUL LOWRY

Bert Colima's comeback ended abruptly at Vernon last night, when Ted Moore knocked him out with a right to the face in the fourth round of a torrid fight. After the fray the Mexican claimed that Moore kneed him in the hip at the same time he lashed out with his right hand and so twisted his leg that he was unable to arise. He exhibited a bruise on his left hip.

Ted Moore

The finish came suddenly, at a time when Colima had Moore backed into his corner and was spearing away with lefts and rights to the head which were missing fire. Bobbing under these punches Moore swiftly uncoiled an overhand smack to the cheek which sent Colima sprawling along the ropes and onto the floor.

HOLDS HIS LEG

While the house shrieked and yelped Colima rolled around in evident pain and vainly endeavored to rise as Referee Benny Whitman tolled off the count. At ten Colima was still holding his leg and remained on the floor until Dutch Meyers, his manager, leaped to the rescue and helped him to his corner.

There is no doubt that Colima was caught off guard by Moore's tactics in the fourth round. The Briton feigned pain, and Colima tore in with the apparent belief that he had his foe in serious trouble. But Moore smartly rolled his head and when Colima left himself open the Briton crashed the right hand that brought home the bacon.

Up to the time of the knockout Moore had the better of the argu-

(Continued on Page 3, Column 2)

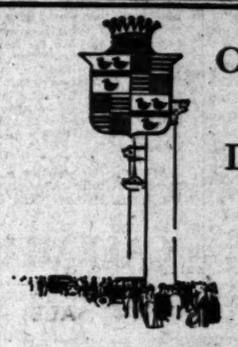

CADILLAC SALON

Displaying All Models

COMMENCING tomorrow morning, we will hold a four-day salon exhibit, displaying all the new *Cadillac* models, both standard and custom built.

You are cordially urged to attend this exhibit, now made possible for the first time since the introduction of the New *Cadillac* last August.

DON LEE

SEVENTH AT BIXEL

OPEN EVENINGS

GREENWICH VILLAGE CAFE

6723 Hollywood Blvd.

HOLLYWOOD'S RENDEZVOUS FOR DINING, DANCING AND ENTERTAINMENT.
Table d'Hote and a la Carte service nightly. Murray and his six villagers—greatest music in Cafeland—just here from New York. The best at the lowest. No cover charge, any time.

Grizzly and Whittier Basketball Teams Clash in Two Games Deciding Conference T

FIVES TO MIX IN TWO GAMES

Quakers Get First Tilt; to Play Second at Olympic

Branch Cagers Show Best on Dope Sheet

Whittier, Bengals Favored in Week-end Clashes

CONFERENCE STANDINGS

	W.	L.	Pct.
Southern Branch	5	0	1.000
Whittier	5	0	1.000
Pomona	3	3	.500
Occidental	3	4	.333
Redlands	1	5	.166
Caltech	0	4	.000

As the Southern California Conference basketball season draws to a close, it becomes evident that the two games scheduled between the local University of California and Whittier College on the 19th and 20th insts. will decide the championship. Pomona and Occidental have cinched third and fourth places with Redlands and Caltech trailalong in the rear.

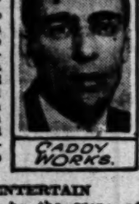

POETS ENTERTAIN

Whittier will be the scene of the first game on Friday evening. The Poets have recently completed a new structure and intend to pack it with fans. Basketball is one sport played at the Quaker institute all year around and has a big following. The big games always call forth an enthusiastic crowd of Poet rooters. Several hundred California fans plan to trek to Whittier, which will swell the total attending considerably.

The Poets have not had the hard season, the Branch has and they are in better condition. It is the general opinion that Whittier has not been forced to step at its best pace this season and may be able to furnish an upset. The team which cops the title will have apiece would mean ..... apiece would mean a tie.

BRANCH PICKED

As an all-around team the Branch has the advantage over the Poets, who depend on the work of two men for most of their scoring. Don Williams, lanky Poet center is the outstanding pivot man in the conference and the principle point-getter. He is closely followed by "Chiff" Eckles star forward. All of the Branch five are capable samba tossers. Horace Bresee and Jack Ketchum are the main cogs of the Grizzly Game. Tom Denny, Poet guard, is said to be as good as either Jimmy Armstrong or Bresee, the Branch guards.

Two conference games are scheduled for Saturday. Both are of minor importance, although Pomona could stir up considerable of a ripple by defeating Whittier. Occidental and Caltech will mix, with the Bengals favored to win.

Whittier defeated the Sagehens last week by a 27-to-17 score after a tough scrap. Wilson playing his first game of the season turned in a good game for Pomona. He will be expected to star with Williams in Saturday's game.

MERCURY TRACK STARS IN DEBUT

(Continued from First Page)

Blue and White of the club team.

MERCURIES STRONG

Owen Bird, former Occidental sprinter, and Boyd Comstock have signed a complete team and have been training indoors. The Oxy meet will be their first outdoor competition. The strength of the L.A.A.C. team can easily be seen by glancing over the men who will compete Saturday.

Hanford, former Manual Arts sprinter, Phil Buckman and Stoddard will enter the sprints for the clubmen. The 440 will find Johnny Powers and Wallace, a star on the University of Indiana squad last season, ready for business. Lee Hansen, former Manual Arts star, Lunnie and Keetch will compete in the half-mile. Keetch competed for the Oregon Aggies last season and is attending Caltech this year, but is ineligible for conference competition.

With Nick Carter, Handley and Begay competing in the mile, the Mercury team should clean up. Humphrey, another Indian runner, who starred in the recent long-distance runs held in Los Angeles, Forward and Handley run the two-mile event.

The hurdle events, with such stars as Maxwell, former Pomona athlete and holder of the Pacific Coast record in the 220-yard barrier race, will be a bright light for the Mercury team. Requa, another Manual Arts boy, and Graham are also signed as timbertoppers.

In the weight events Norman Anderson, Alma Richards and Roland Clark will perform. Johnny Boyle, former U.S.C. star, with Anderson, will hurl the discus. Frank Bradshaw, six-foot high jumper at Oxy last season, Graham and Fred Anderson of Stanford look good for the points in the high jump.

The pole vaulters look supreme. Any team would be satisfied with such men as Ralph and Harry Smith, McDermott and Clark performing. Frisbee of Pomona, Graham from Missouri and Patton of Riverside are the three L.A.A.C. broad jumpers. Eaton, along with Chuck Lewis, will find little competition in the spear-tossing event in Southern California.

Charles Paddock returns the first of March along with other athletes and will strengthen the club team for their important meets that come later in the season.

Official American League Schedule, 1926

	AT CHICAGO	AT ST. LOUIS	AT DETROIT	AT CLEVELAND	AT WASHINGTON	AT PHILADELPHIA	AT NEW YORK	AT BOSTON	ABROAD
CHICAGO	Everybody	April 21, 22, 23, 24 June 2, 3 July 1, 2, 3 Sept. 4, 5	April 27, 28, 29, 30 May 24, 25 July 4 Aug. 16 Aug. 30, 31-Sept. 1	Apr. 29, 30-May 1, 2 May 23 May (31), (31) June 29, 30 Aug. 11, 12	May 7, 8, 9, 10 July 13, 14, 15 Aug. 26, 27, 28, 29	May 11, 12, 13, 14 July 5, 9, 10, 12 Aug. 23, 24, 25	May 15, 16, 17, 18 July 21, 22, 23, 24, 25 Aug. 17, 18	May 19, 20, 21, 22 July 16, 17, 19, 20 Aug. 19, 20, 21	Decoration Day at Cleveland
ST. LOUIS	April 13, 14, 15, 16 June 25, 26, 27, 28 Sept. 5, 9, 10	Reads	April 17, 18, 19, 20 May 23 June 21, 22 July (5), (5), 6 Sept. 2	May 3, 4, 5 May 24, 25 July 4, 25 Aug. 14, 15 Aug. 29, 31	May 11, 12, 13, 14 July 9, 10, 11, 12 Aug. 22, 24, 25	May 6, 7, 8, 10 July 13, 14, 15, 16 Aug. 26, 27, 28	May 19, 20, 21, 22 July 17, 18, 19, 20 Aug. 20, 21, 22	May 15, 17, 18 July 21, 22, 23, 24 Aug. 16, 17, 17, 18	July 5th at Detroit
DETROIT	May 3, 4, 5 May 27, 28, 29, 30 Aug. 14, 15 Sept. (6), (6)	April 29, 30-May 1, 2 May (31), (31) June 1 June 29, 30 Aug. 11, 12	"Times"	April 21, 22, 23, 24 May 26 June 2, 3, 4 Sept. 2, 4, 5	May 19, 20, 21, 22 July 21, 22, 23, 24, 25 Aug. 17, 18	May 15, 17, 18 July 17, 19, 20, 20 Aug. 19, 20, 20, 21	May 7, 8, 9, 10 July 13, 14, 15, 16 Aug. 27, 28, 29	May 11, 12, 13, 14 July 5, 9, 10, 12 Aug. 23, 24, 25	Decoration Day at St. Louis; Labor Day at Chicago
CLEVELAND	April 17, 18, 19, 20 June 21, 22, 23, 24 July (5), (5), 6	April 25, 26, 27, 28 May 27, 28, 29, 30 Sept. (6), (6), 7	April 13, 14, 15, 16 June 25, 26, 27, 28 July 3 Sept. 8, 9	Eight-Page	May 15, 16, 17, 18 July 17, 18, 19, 20 Aug. 20, 21, 22	May 19, 20, 21, 22 July 21, 22, 23, 24 Aug. 16, 17, 18	May 11, 12, 13, 14 July 9, 10, 11, 12 Aug. 23, 24, 25	May 6, 7, 8, 10 July 13, 14, 15 Aug. 26, 27, 27, 28	July 5th at Chicago Labor Day at St. Louis
WASHINGTON	June 12, 13, 14, 15 July 27, 28, 29, 30 Sept. 24, 25, 26	June 17, 18 19, 20 July 31-Aug. 1, 2, 3 Sept. 20, 21, 22	June 5, 6, 7 Aug. 4, 5, 6 Sept. 15, 16, 17, 18, 19	June 8, 9, 10 11 Aug. 7, 8, 9, 10 Sept. 11, 12, 13	Sunday	April 21, 22, 23, 24 May 24, 25 June 23, 24 Sept. 28, 28, 29	April 29, 30-May 1 May 2 May (31), (31), June 1, 2 July 1 Aug. 14, 30	May 3, 4, 5 June 28, 29, 30 Aug. 31-Sept. 1, 2, 3, 4	Decoration Day at New York
PHILADELPHIA	June 8, 9, 10, 11 Aug. 7, 8, 9, 10 Sept. 11, 12, 13	June 5, 6, 7 Aug. 4, 5, 6 Sept. 15, 16, 17, 18, 19	June 17, 18, 19, 20 July 31, Aug. 1, 2, 3 Sept. 20, 21, 22	June 12, 13, 14, 15 July 27, 28, 29, 30 Sept. 24, 25, 26	April 13, 14, 15, 16 May 2 May 23 June 26, 27 Aug. 15	Sport	April 25, 26, 27, 28 May 28, 29, 30 Aug. 31-Sept. 1 Sept. (6), (6)	April 17, (19), (19), 20 May (31), (31)-June 1, 2 Aug. 12, 13, 14	April 19th at Boston Decoration Day at Boston; Labor Day at New York
NEW YORK	June 17, 18, 19, 20 July 31, Aug. 1, 2, 3 Sept. 20, 21, 22	June 12, 13, 14, 5 July 27, 28, 29, 30 Sept. 24, 25, 26	June 8, 9, 10, 11 Aug. 7, 8, 9, 10 Sept. 11, 12, 13	June 5, 6, 7 Aug. 4, 5, 6 Sept. 15, 16, 17, 18,19	April 17, 18, 19, 20 June 22 July 2, 3, 4 Aug. 11, 12, 13	May 3, 4, 5 June 28, 29, 30 July (5), (5) Sept. 2, 3, 4	Section	April 13, 14, 15, 16 May 24, 25, 26 June 24, 25, 25, 26	July 5th at Philadelphia
BOSTON	June 5, 6, 7 Aug. 4, 5, 6 Sept. 15, 16, 17, 18, 19	June 8, 9, 10, 11 Aug. 7, 8, 9, 10 Sept. 11, 13, 13	May 16 June 13, 13, 14, 15 July 27, 28, 29, 30 Sept. 25, 26	June 17, 18, 19, 20 July 31-Aug. 1, 2, 3 Sept. 20, 21, 22	April 25, 26, 27, 28 May 29, 30 July (5), (5) Sept. 5, (6), (6)	April 29, 30-May 1 June 21, 22 July 1, 2, 3 July 4, 7 July 26	April 21, 22, 23, 24 May 22 June 3 June 27 Aug. 15 Sept. 7, 8, 9	Greatest	July 5th at Washington; Labor Day at Washington
AT HOME	13 Saturdays 12 Sundays July 5th Labor Day Conflict: May 30th	13 Saturdays 12 Sundays Decoration Day Labor Day	11 Saturdays 14 Sundays July 5th	12 Saturdays 15 Sundays Decoration Day	12 Saturdays 16 Sundays July 5th Labor Day	12 Saturdays July 5th	13 Saturdays 12 Sundays Decoration Day Labor Day	12 Saturdays April 19th Decoration Day	in West

OBSERVATIONS

BY THE INNOCENT BYSTANDER

BILL HENRY

THIS week we get a chance to welcome to our city Mr. Nibs Price, newly chosen head coach at the University of California. He is bringing with him a basketball team that hasn't lost a game, which indicates that he knows something about that game as well as about football. As to his ability to accomplish as much as Andy Smith did, we don't know, but we do know that if he can produce a football team that plays as well as the one he had at San Diego about ten years ago, it will not be any disgrace to him or to California. The San Diego High team that Price got together and then took with him up to his alma mater at Berkeley was the best high school team we ever laid eyes on, not excepting the great Everett High team that beat Long Beach, and it was more than a bunch of fine football players, it was an excellently coached team in every sense of the word, and could probably have beaten the local college elevens. Nibs ought to get a great welcome on his arrival here at the head of a team.

• • •

Charles Hoff, from all accounts, is every bit a champion, not only as a pole vaulter but as an all-around man. His performances on the eastern tracks indicate that he is the phenomenon that was claimed. Apparently he has struck a smart idea in order to preserve his drawing power, and that is to break the pole-vault record a half-inch at a time. Nurmi, having ability to perform over flock of different distances, could break a record every time he ran, but Hoff, whose record-breaking ability seems to be confined to the pole vault, has to use care or else he'll set a record and then be unable to break it. So far he has been content to set the bar a half-inch higher than the world's record, and then clear it by four or five inches. At that rate he ought to be able to set a new shark at every show for fifteen or twenty performances.

• • •

We rise to predict a lot of good half-mile races this coming track season. Our leading candidate, of course, is Percy Niersbach of U.S.C., who was rather consistent at about 1.56 last year. However, quite a few good prospects are coming along to challenge him. Young Johnson of Pomona looks like a real prospect, having run well under two minutes as a freshman last year. Goodheart of Occidental, likewise a sophomore, has shown signs of better than two-minute ability. Gloege, a U.S.C. freshman, is consistent at better than two minutes, and if Nick Carter, the ex-Oxy star, who will compete for the L.A.A.C. this year, elects to amble the half rather than the mile, he likewise is dangerous. Meanwhile when the northern teams come down, there are Boyden of California and Richardson of Stanford, both of whom run 1.55 or better.

• • •

It looks as though Bud Houser, the great Trojan weight man, might run into some good competition from other college boys this year, with new shot putters breaking into the limelight every so often. The Wisconsin giant, Schwartze, who shoved the pill out about 49 ft. last year as a sophomore, will undoubtedly be shining again this year, while Keck, the big fellow who starred at the national high school meet a couple of years ago, has put the 16-lb. pill 49 ft. indoors this year. Hoffman of Stanford, who came along rapidly last year, looks like a good prospect to something startling, while Gerkin, the California giant who beat Hartranft last year in the big meet, ought to do even better this year.

KILDUFF AND GEARY SIGN UP WITH SEALS

[BY A. P. NIGHT WIRE]

SAN FRANCISCO, Feb. 9.—Pete Kilduff, second baseman of the San Francisco Seals, signed a contract today for the 1926 season.

Bob Geary, who carries a club and star as a Cincinnati policeman during the winter months and throws a fast ball in the summer, also sent in his contract.

CALLAHAN IS CONFIDENT

Showing Against Schaeffer Must Be Impressive to Rate Bouts in Eastern Invasion

Mushy Callahan must win his fight with Frankie Schaeffer Friday night at the Hollywood American Legion Stadium if he is going to create much of a stir in New York. This statement was issued by his manager, Eddie Sears last night.

The match with Schaeffer was made after Sears and Callahan had seen Schaeffer in action against Ace Hudkins. They saw Ace come close to being beaten and still Sears asked Tom Gallery to try to arrange the Schaeffer fight for Mushy. That doesn't look very much as though Mushy and Eddie feared the boy who gave Hudkins a tough fight and only last week trimmed Jack Silver in San Francisco.

Callahan ruled favorite last night. The boxing experts like Mushy's speed and his ability to keep out of the way of punishment. Being on the short end hasn't made a bit of difference to Eddie Long or Frankie Schaeffer. The Chicago boy was considered something soft for Hudkins. That impression didn't last long when the boys got started. It looked as though Schaeffer was going to win the decision.

Clyde Hudkins has Ad Allegrini all set to take Sailor Liston this time. These middleweights fight the semi-wind-up. The winner will be offered a fight with Everett Strong, who stopped Kid Mexico last week.

INTRODUCING COAST LEAGUE NEWCOMERS

BY CHARLES J. FOREMAN

AUGUST REDMAN, catcher, Mission.

Born, North Andover, Mass., December 10, 1899.

Height, 6 feet. Weight, 180 pounds.

Bats right-handed. Throws right-handed.

Club in 1925—Louisville, American Association.

First engagement—Worcester, Eastern League, 1918.

Clubs since then—Worcester, 1919 to 1922, inclusive; Hartford, Eastern League, 1922, 1923, 1924; Louisville.

College record—Attended Hebron Academy, Maine; Norwich University and Perdue University, playing baseball and football at each.

1925 record—Games, 81; at bat, 234; runs, 17; hits, 50; doubles, 11; batting average, .214. Putouts, 284; assists, 49; errors, 8; fielding average, .977.

AMERICAN LOOP REFUSES RESIN

(Continued from First Page)

magnates were quick to suppress any evidences of alarm over their refusal to take up the suggestion at this time.

"When the proper time comes we will consider this matter," said Harry Grabiner, secretary of the Chicago club. "The Chicago club is for Landis because we feel that he represents everything that is good in baseball," he added.

The 1926 schedule was adopted and the magnates started to consider a revision of the constitution, but this was abandoned later when it appeared like an impossible task at this time.

"No radical changes were considered," President Johnson said, "we merely want to change the phraseology of some of the rules to clarify them."

SPECIAL MEETING

Further discussion was left until a special meeting of the league to be held in Chicago some time before the opening of the season at the call of President Johnson.

Alfred S. Austrin and George Miller, Chicago attorneys, were appointed a committee to rewrite some of the rules and submit them to the league at the Chicago meeting.

The schedule, which brings the season to a close in every American League city, with the exception of Washington and Philadelphia, September 26, was approved with the proviso that the two clubs carrying over until the 29th can rearrange their dates and play doubleheaders earlier in the season to close on the 26th. Any changes made, however, must be submitted to President Johnson before the start of the season.

BEARS DUE TO ARRIVE ON FRIDAY

Bruin Quintet Will Play Two Games; Trojans Lose Jack Bruner

Nibs Price, recently selected as the successor to Andy Smith, as head coach of the University of California, will lead his jubilant basketeers into our fair and winsome village on the morning of Friday, for the express purpose of engaging in two court tilts. The visitors are jubilant for two reasons: viz and to wit: The fact that the popular Mons. Price has been selected to succeed the former California mentor, and secondly, that they, themselves personally, have yet to suffer defeat.

The Bruins are to meet the unhappy Trojan outfit Friday evening, and the Southern Branch Grizzlies on Saturday. Both games are to be played in the Olympic Auditorium.

The already badly battered Trojans recently lost the services of Jack Bruner, center, through blood poisoning, and now it becomes known that he will be missing for the rest of the season. This includes the two-game series with Arizona a week from Friday and Saturday. The Bears are top-heavy favorites to win, as they have already trounced the locals in two contests, each time by 20-point margins.

The Southern Branch Grizzlies, still wobbly under the shock of the defeat at the hands of the Cards—their first of the season—are ambitiously prepping for revenge under Coach Caddy Works. The Grizzlies have yet to score a victory over a California team.

Richfield Ice Hockey Team Faces Rink Six

HOCKEY LEAGUE STANDINGS

Team.	W.	L.	Pts.
Richfield Oil A. C.	3	2	6
Palais de Glace	3	2	6
Culver Club	2	4	4

One of the great ice hockey battles of the season is slated for Thursday night when the Palais de Glace and Richfield Oil A. C. sextets tangle at the Melrose-avenue ice rink for undisputed leadership of the league.

The two clubs are now tied for the top position and for the first time since the season opened has there been the certainty that any club would take the lead by a full game.

ROUNDING THIRD

by Hugh A. Jennings

AN UNDERGROUND FIELDER

Chapter LXXIV

The most peculiar out I ever saw was made before I played professional baseball. It came in a game in the mining regions of Pennsylvania and I was catching. The batter hit a fly to center field and the fielder went back to the edge of a mine cave, jumped and caught the ball, holding it aloft as he disappeared.

Everybody rushed to the cave, but there was no trace of the center fielder. The earth had evidently swallowed him. While we were standing there we were startled by a loud shout of "I got it." We turned in the direction of the voice and there was the center fielder, emerging from another mine cave 100 feet away. He was holding up the ball to prove that he made the catch. The umpire, who had joined the group at the other mine cave, ruled the batter out.

OUT OF SIGHT

The center fielder had dropped into a tunnel. He saw a light ahead, followed it and soon reached the other opening. In the days of the Orioles the clubhouse on the Baltimore grounds was located just outside the right-field foul line and about twenty feet behind first base. Tommy Murphy, fresh from Ireland and speaking with a distinct brogue, was our groundkeeper and was just getting wise to the ways of baseball, but he knew enough, as the following incident will show.

During games Tommy used to sit on the steps in front of the clubhouse. In a game with Pittsburgh, Fred Ely, playing short for the Pirates, made a wild throw to first. The ball went high and made straight for the clubhouse. It took a bound just in front of the steps, passed by Murphy and into the building.

Murphy jumped to his feet, bounded through the doorway, slammed the door shut and locked it. He refused to open the door until two Orioles that were on the bases, and the batter, had all scored. Then he permitted the Pittsburgh first baseman to come inside and recover the ball.

SO EXPENSIVE

Frank Shugart, who played shortstop for Washington, made one of the record freak throws of baseball. It happened with bases filled and none out. The infield was pulled in to make a play at the plate and cut off the run. The batter hit a sharp grounder to Shugart. Seeing a chance for a double play, Shugart grabbed the ball and fired in the direction of the plate, but he was overanxious and hurried the throw too much. The result was a wild heave. The ball passed over the catcher's head and struck in the grand stand behind the plate. The ball passed through this hole. Before it could be recovered four runs crossed the plate.

It was Tommy McCarthy, a famous outfielder with the Bostons, who developed the art of trapping a short fly with runners on first and second or with bases filled, and making a double play, instead of catching the ball off the ground and retiring only one man. It is the same play that Ty Cobb and other outfielders have used in modern baseball.

George Van Haltern, playing center field for Baltimore, tried to imitate McCarthy. Van Haltern tried the play with bases filled and none out. The batter hit the ball to short center and Van Haltern, after faking a catch, got down to take the ball on the short bound, but instead of hopping into his cupped hands the ball shot over his shoulder and before it could be recovered and relayed back to the infield it had become a home run, four men scoring.

LOSES BALL AND JOB

Van Haltern had not taken into consideration the condition of the ground. It was almost as hard as brick due to a long drought. That attempt cost Van Haltern his job, for soon after Baltimore traded him to Pittsburgh for Joe Kelley, a grand swap for Baltimore, as Kelley later proved.

(Copyright, 1925, in the United States and Canada by North American Newspaper Alliance. All rights reserved.)

LONDOS HAS NEW OBJECTION AS OPPONENT MAKES WEIGHT

Jim Londos tried to throw another monkey wrench in Lou Daro's wrestling machinery yesterday afternoon but quieted down when the portly promoter threatened to call off his entire card.

When Londos and Kotsonaros were first matched, Jim demanded that Kotsonaros make 187 pounds, a demand that Kotsonaros promptly declined to do, so Londos finally receded from his position and agreed to sign articles for a match at catchweights. Then Kotsonaros proceeded to work off extra weight until yesterday he was just above the 190-pound mark, just to show Jim that he could have made the poundage without trouble.

Then Jimmy stepped up and stated that unless Kotsonaros scaled in at or above the 200-pound mark there would be no match. It was freely stated yesterday that Jim had no desire to meet George in the condition that the Montana cattleman was showing and made his demand in order to slow George up by the time the match was held. Kotsonaros called his hand immediately and said that the match was made at catchweights and he would weigh the poundage that suited him best.

Londos scaled 195 pounds yesterday while Kotsonaros tipped the beam at slightly more than 190. Jim says he will go on the mat at about 192 while George claims he will not be more than one-half pound heavier.

Promoter Daro also completed his card yesterday yesterday by putting Roy Anderson and Chris Michaels on for a thirty-minute one-fall match. Jack Roller and Reginald Siki will battle for a similar period, and Felix Lopez and Cowboy Ray are down for an hour. The main event is a two-hour, two-fall finish match.

THIS WEEK'S FIGHT CARD

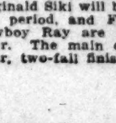

TONIGHT

WILMINGTON—Jack Spar vs. Danny Vargas, main event, ten rounds; Allie Rose vs. Kid Frays, semi-wind-up, six rounds; Magda Mask vs. Young Chico, six rounds; Erbie Burgess vs. Joe Leopold, four rounds; Louis Cohen vs. Patsy McGraw, four rounds.

FRIDAY

HOLLYWOOD—Mushy Callahan vs. Frankie Schaeffer, 138 pounds, ten rounds; Sailor Liston vs. Ad Allegrini, 135 pounds, six rounds; Sonny Farrell vs. Johnny Godinez, 118 pounds, six rounds; Solly Ledger vs. Danny McCoy, 140 pounds, four rounds; Johnny Borelo vs. Frankie Calina, 116 pounds, four rounds.

ALHAMBRA CAGERS DEFEAT MONROVIA

The Alhambra basketball team scored another victory yesterday afternoon by defeating the Monrovia five, 34 to 13, on the Alhambra court. Alhambra kept a comfortable lead all the way and was never in danger. With the exception of Ruts, the Monrovia forwards were held scoreless, while the Alhambra forwards scored heavily.

The line-ups:

Alhambra (34.)		Monrovia (13.)
Rice (6)	F.	Frederick
Gamelnes (7)	F.	Ruts (4)
Sturgeon (9)	C.	DeGroot
Borden	G.	Anderson (3)
Klock (4)		
Pilcher	G.	Marsh (2) Nagy (3)

THIRD IN TURF RACE FAVORITE

Firth of Tay Wins Main Tia Juana Dash; Runstar to Appear Soon

[EXCLUSIVE DISPATCH]

TIA JUANA RACE-TRACK, Feb. 9.—Outrun in the first part but coming back strongly to take command in the stretch, Firth of Tay took the decision over Pathan by a length in the feature race at a mile and a quarter here today. Kingman, the favorite, finished third.

Firth of Tay broke slowly at the barrier and lagged behind the leaders for three quarters, but moved up on even terms and took command after a brilliant stretch run. Kingman, the pace setter, challenged first but tired, allowing the winners to draw out into a good lead. Pathan closed strongly on the outside and was fast overhauling the leader at the wire.

Baron Long's Runstar, Coffroth winner in 1924, was scheduled to return to the game after an absence of more than a year, tomorrow, but the race for which he is eligible failed to fill and was called off.

The big chestnut was taken out of training more than a year ago when his foot went bad in training. He was formerly owned by A. B. Spreckels but was bought for breeding purposes when the Spreckels turf holdings were doomed to pass into other hands. Results:

First race, three furlongs: Polanta (Schaefer), won; Mata Wall (O'Brien), second; Shasta La (Boos), third. Time, 0:36 3-5.

Second race, six furlongs: Mr. Pat (Pullen), won; Lucia Phil (Peterson), second; Collmore (Madden), third. Time, 1:13 3-5.

Third race, six furlongs: Rose R. (Kurtsinger), won; Dare (Wyllie), second; Lauralu (Neal), third. Time, 1:13 1-5.

Fourth race, mile and seventy yards: El Cid (Ross), won; Confidente (Cress), second; Olds Eight (Baker), third. Time, 1:53.

Fifth race, one mile: Ray (Cress), won; Sweet and Low (Obea), second; Saddle Doe (Munden), third. Time, 1:42 3-5.

Sixth race, six furlongs: Stump, Jr. (Munden), won; Lady Rose (Buck), second; Friend Joe (Neal), third. Time, 1:13 1-5.

Seventh race, mile and one-quarter: Firth of Tay (Sylvia), won; Pathan (Cress), second; Kingman (Pascoe), third. Time, 2:07 4-5.

Eighth race, six furlongs: Talisman (Neal), won; Subtle (Ross), second; Miss Nantura (Munden), third. Time 1:13 3-5.

Ninth race, one mile: Polly Atwell (Edwards), won; Rallin (Neal), second; Crystal Boor (Sylvia), third. Time, 1:42 1-5.

RESIN RULE THE BUNK, SAYS KRUG

(Continued from First Page)

footed, by which it is not meant to create the impression that he has fallen arches, against the new rule which permits a pitcher to carry a sack of rosin as well as a sack of Bull Durham in his hip pocket. The powers that be in the national pastime have decreed that a hurler should have the right to use resin on the ball in order that he might get a better grip as an aid in the campaign to cut down the splurge of base hits and large scores that have infested the sport since Babe Ruth took the throne as sultan of swat.

Mr. Krug believes that the powers that be in baseball are all wet and that the resin rule will not only slow up the game but will keep the umpires in hot water all season. If Mr. Krug's assumptions are correct, we wish to join on his side against the use of resin except on fiddle strings, because the games last year were plenty long enough. Also, if the resin rule will keep the umpires in hot water all season long, it can easily be seen that the result will be a flock of boiled arbiters. It might be all right for owls to be boiled, but boiled umpires—never! An umpire generally has a hard enough time seeing 'em without being boiled.

It is Mr. Krug's contention that in the past a pitcher could use resin on the ball if he wanted to despite the fact that there was a rule against it. Many of the hurlers, especially the curve-ball chuckers, found it easy to "get by" the resin ban by the simple expediment of pounding some of the banned substance into their uniforms or on the peaks of their caps. When a new ball was tossed in on which the hurler had difficulty getting a grip, all he had to do was to pass his hand over his uniform where the resin had been pounded, and nobody knew anything about it.

However, Marty is not kicking about the use of resin, which doesn't cause the ball to do any funny tricks, but he says that he gives the hurlers a loophole to get back to the use of emery, against which the batter hasn't a chance. Some of the chuckers will use something akin to emery on the ball and every time the horsehide sa'ls, the batter will immediately demand to look the ball over. Whereupon will take place the looking-over process which slows up the game and riles the fan. If the umpire decides that the pitcher is using a foreign substance other than resin on the ball, he will naturally toss it out of the game, but in doing so will get the hurler and the players on the hurler's team "on" him. If the ump rules in favor of the pitcher the batter and his mates will see to it that the arbiter has a tough day.

"And the worst of it is," says Mr. Krug, "that the pitchers will not resort to the trick deliveries until they get in a tight spot, which may decide the game. Then will likely follow squabbles like the one last season when the Seattle players raised such a rumpus with Ed Teck that he was forced to call the game and get everybody, including himself, in a jam."

So, if Mr. Krug's prophecies come true, the resin rule may help the hurlers all right, but in doing so the resin will rub raw spots on the umpires' peace of mind.

IDEAL TROUT WEATHER PREVAILS AT RAINBOW

Ideal weather for trout fishing is the unanimous opinion voiced by rod and reel enthusiasts returning from the Rainbow Angling Club. More anglers have joined the club during the last week, among them being Charles D. Merrals, H. E. Stock, George A. Tyree, Ralph Davi, A. B. Atwater, H. T. Wickes, F. S. Argood and Harry E. Leland.

...nference Tit...

...CE ...RITE

...s Main ...Runstar

...ACK, Feb. ... part but ... take com- ...th of Tay ...Pathan by ...race at a ...re today. ... finished

...wly at the ... the lead- ...ut moved ...ook com- ...retch run. ...er, chal- ...owing the ...to a good ...rongly on ... overhaul-

...ar, Cof- ...4, was ...o the ... of more ... but the ... eligible ...lled off. ... taken out ... year ago ... in train- ...owned by ...bought for ...hen the ...gs were ...er hands.

THE ...KRUG

...t Page)

... not meant ...on that he ...st the new ... pitcher to ... as well as ... in his hip ...that be in ...ave decreed ...e the right ...ll in order ... better grip ...aign to cut ...se hits and ...infested the ... took the ...wat.

... that the ...seball are ...resin rule ... the game ...mpires in ... If Mr. ... are cor- ...n on his ... of resin ...rings, be- ...year were ... Also, if ... keep the ...er all sea- ...y be seen ...be a flock ... might be ... be boiled, ...ever! An ...s a hard ...'em with-

...tention that ...ould use res- ...nfed to des- ...ere was a ... of the hur- ... curve-ball ...to "get by" ... simple ex- ...some of the ... their uni- ...ks of their ...ll was tossed ...had difficul- ...e had to do ...d over his ...in had been ...knew any-

... not kick- ... of resin, ... the ball ...ks, but he ...he hurlers ...ack to the ...inst which ... a chance. ...rs will use ... emery on ... time the ... batter will ...d to look ...oupon will ...oking-over ...e up the ... fan. If the ... the pitch- ... substance ...n the ball, ...s it out of ...ing so will ...the players ...team "on" ...ules in fa- ... the batter ...l see to it ...s a tough

...is," says Mr. ...ners will not ...eliveries un- ...t spot, which ...e. Then will ... like the one ... Seattle play- ...pus with Ed ...orced to call ...everybody, in- ... jam." ...'s prophecies ...rule may help ..., but in do- ...rub raw spots ...e of mind.

...WEATHER ...RAINBOW

... trout fishing ...nion voiced by ...asts returning ... Angling Club ...oined the club ... among them ...errais, H. E. ...Tyree, Ralph ...H. T. Wickes ...rry E. Leland.

TROJAN TALEN... TOO PLENT...

Cromwell Finds Track S... Material Abundan...

Sprinters Most Num... Any Departme...

Competition Saturday ... Eliminate Extra...

The fame of Dean C... genial track coach at U.S.C. ... ing attracted athletes from ... tions of the country to his ... the popular mentor is ... the embarrassing predica... too much speed. For ... there are the sprints.

Here are Herschel Smith, ... Lee, Brice Taylor, Ba... Johnny Parsons, Chis... Charlie ... and W... Draper ... any ... that ... burning ... century ... furlong ... meas... thing ... .10 or ... Further ... of these ... men are ... fresh ... the real ... gible ... sity ... tion, and ... well must select his sprinters ... that lay-out.

BOB LEE

ARE TO MEET

They are to meet Friday ... the interclass track... Coliseum. Two more ... been arranged on ... the novice runners ... ing in one series of events ... the varsity, numeral and ... er prominent men engaged ... a secondary affair ... scored in each event ... toward the class ...

The dashes in the varsity ... promise to be the ... duels of the afternoon ... and Draper are rival Fr... Both have run the century ... der even time, and ... furlong. Naturally, neither ... expected to do that well ... in the season, but each is ... mined to prove his prowess ... to being the leading ... the yearling outfit.

MILE CLOSE

The mile finds Lee ... Mike Elwood, Ralph ... han and the other ... gibles facing the ... defeating Chesley Unruh ... freshman wonder-... Schurr, etc. Percy ... will have his hands ... —full defeating George ... 880. Lee Barnes and ... Williams should furnish ... interesting feats in the ... vault.

Cromwell expects to do ... weeding out in the ... meet, and consequently ... ous athletes will be on ... spective toes to make ... showings.

TO POSTPONE ME... OF HOLLYWOOD ...

Announcement was made ... Hollywood Athletic Club ... that the annual meeting ... members slated to ... Wednesday night, the ... will be postponed for ... to the 24th inst.

Tom Gallery, boxing ... sioner, and Bob Howard ... instructor are lining up ... program for the night ... class boxing bouts and ... are down for the night.

THREE MORE TRO... GET GRID SWEA...

Three more football ... U.S.C. have been awarded ... and Gold emblems for ... on the 1925 varsity ... Lyle Baldridge, center; ... shank, tackle, and Jim ...

None of the trio played ... quarters to officially ... emblems, but the faculty ... committee believed ... worked enough to be ... the awards. The ruling ... to the awarding of ... that a player must play ... of the total quarters ... was deemed as too ... season of thirteen games.

HOLD GOLF TOUR... ON TARGET ...

A golf tournament ... this month on the ... at the Hollywood Plaza ... Fred Stellar, formerly ... fessional at the Brent... Club, Brentwood, L. ... acting in this capacity ... lywood Plaza Hotel ... picture stars, golfers ... tourists of social prom... competing in the ... Cups will be awarded ... of the month to the ...

...rs. Lewis Leading Tourney

...ERLY STAR SHINES WITH 83

...Jones Stages Great Rally at Flintridge

...Reynolds and Miss Hazel ...Win Trophies

...18 Holes in Auxiliary Event at Hillcrest

BY BILL WISE

...George H. Lewis of the Los ... club, with a fine 83 at ... yesterday, copped medal ... for the second eighteen ... in the auxiliary fifty-four ... and with the equally ... 83 that won low-gross ... the event at Brentwood ... is well under the fast ... through the feminine ... with an aggregate of 168.

...Don Jones of Rancho, ... heart-breaking 94 at ... staged a great ral- ... ten strokes from her ... medal and finish just ... over Mrs. Lewis ... will also collect the auxil- ... trophy that will be ... for the best round of ...

...Rancho star hurdled more ... of contestants in the ... yesterday, and is now rid- ... second place, with a com- ... margin of four strokes, ... strokes behind the ... leader, Mrs. Lewis.

FINE SCORING

...golfing comeback of the ... star at Flintridge yester- ... the second eighteen- ... of the progressive tour- ... The third and final round ... played at the Hillcrest ... Mrs. Jones finished ... strokes of Miss Mar- ... for second low ... the annual event last ... won tourney low net ... strokes under Mrs. ... at the two-thirds ... strokes under her ... competitor in the ... more than 100 women who ... play in the event Mon- ...

...Lifur of California ... strokes from her initial ... third low gross in ... yesterday, with an 89.

...REYNOLDS WINS

...Reynolds of Flint- ... third comeback honors ... Jones, also clipping ... strokes from the 110 that ... to throw her out of ... at Brentwood ... and lead the Class B ... slender margin ... strokes for the daily ... low-gross trophy.

...Flintridge course was in ... condition yesterday and ... much better than at ... Scoring at Hillcrest ... just about the same to- ... the leaders at the end of ... yesterday, should finish ... in the order recorded ...

...Converse, another ... Country Club star, ... at the tail-end of the ... with a 101-19-82 ... net trophy in the Class ... In addition to win- ... auxiliary trophy yester- ... Converse is leading the ... by three strokes with ... low gross and will start ... eighteen-hole lap at Hill- ... in fine shape to cop ... tourney medal. ... championship game of Mrs. ... has been the outstanding ... of the tourney. The for- ... Hills and Salt Lake City ... is in beautiful form and ... 82 yesterday and kept ... par for a 41 coming ...

MRS. LEWIS SCORES

...appreciate the scoring ability ... newest champion- ... it is but necessary ... the scoring in the ... invitational tourney that ... more than 350 men during ... of the holidays.

...n't make much differ- ... the Flintridge ... fast and true ... the invitational, and ... golfing dust had set- ... of the thirty-two ... in the title fight, out ... threatened to ... for Southern Cali- ... slipped under the ... with creditable 80s.

...Flintridge greens yesterday ... as fast and just as true ... Lewis' score was so ... the best possible expla- ... the card, with par, that ...

...results, with thirty- ... and net totals, fol- ...

[illegible]

CIRCUIT TEAM PLAY ON TODAY

The majority of the ten-man teams in both divisions of the Golf Association League will go in action over the circuit today. Interest in the Class A clashes will be divided between Rancho at Los Angeles and Flintridge at Annandale.

BLUES WIN HOOP TILT FROM H.A.C.

Olney Star of L.A.A.C. 24-to-19 Victory Over Movie City Basket Outfit

The Los Angeles Athletic Club Blues basketball team cinched the top position for the first round of play in the A.A.U. championship tournament on the L.A.A.C. court last night by defeating the Hollywood A. C. hoopsters, 24 to 19, in a fast, hard-fought game.

Relying on the fact that if one saves Olney, one saves all, the Blue quintet used Fred Olney to great advantage in the center position. He scored six baskets for twelve points, despite the fact that several minor injuries covered him more or less profusely with blood in the second half.

Olney was a whirlwind, being all over the court, and shooting baskets from every imaginable angle.

For the losers Kearney featured in the forward position with nine points, while Bob Few played a whale of a game at guard position. Few was largely responsible for the fact that the Blues' score was held down to twenty-four points.

Failure to shoot free throws—they only shot one out of eleven—had considerable to do with the Hollywood defeat.

In a preliminary game, Warner Brothers won from the L.A.A.C. Mercuries, 26 to 18, when the latter team failed to make a single point in the second half. The line-ups:

Blues (24)		H.A.C. (19)
Jeffery (2)	F.	Reed (6)
Heinrichs (6)	F.	Kearney (9)
Olney (12)	C.	Yardley (2)
Larson (2)	G.	McFadden (2)
Kincaid	G.	Few

SCORE BY HALVES

Blues	17	7	—24
H.A.C.	9	10	—19

Substitutions—Blues: Lovell (2) for Jeffery. Officials—Referee, Dempsey; umpire, Davis.

TRIO OF SWIM MARKS BROKEN

(Continued from First Page)

ceeds Helen Wainwright who has turned professional.

Adelaide Lambert, New York, with 10 points, won the pentathlon championship event. The diving event won for Miss Lambert after four of the five events had resulted in a triple tie for the first place between Miss Lambert, Dorothy Colder, Detroit, and Lilly May Browner of California.

Miss Garatti's previous best world record was 27 3-5s. set at Boyes Springs, Cal., last July.

Agnes Geraghty, New York, 100-yard breast-stroke champion, set a new world record of 35 3-5s. to win the 50-yard breast-stroke event tonight. Her previous mark was 37 1-5s.

Edward Ina Kranich, Detroit, won the 100-yard swimming contest in 1m. 8 3-5s.

A world record was bettered by almost five full seconds when Miss Martha Norelius of New York won the 250-yard free-style swim in 3m. 9 4-5s. between Gertrude Ederle's mark of 3m. 14 2-5s., recorded in New York last spring.

Miss Norelius who is the Olympic champion for 400 meters and the American national champion at 500 yards, was pressed to a new record by her club mate, Ethel McGary.

Eva Hobbs, New York, was first in the 100-yard handicap for juniors. Her time was 1m. 17 3-5s. Lisa Lindstrom, New York, was second. Both girls bettered previous marks for the event.

Marie Hillegas, Philadelphia, finished second in the 50-yard breast-stroke event and Carin Nillson, New York, was third.

MOORE STOPS BERT COLIMA

(Continued from First Page)

ment. He crowded the Mexican and whacked him sturdily in the stomach in the first round, in addition to opening a cut under his left eye.

In the second round he floored him with an overhand right, but Colima was up in an instant and came back strong enough to even the round. As the bell sounded Colima smashed Moore into the ropes with a right to the chin, and the Briton walked teeteringly back to his corner.

AT OWN GAME

Colima continued to fight Moore at his own game in the third. The Briton's style was to drape his right arm around Colima's left shoulder and then smash away with lefts to the stomach. It kept Benny Whitman on the jump untangling the boys.

There was plenty of action up to the time the fight ended, and the rather small house that saw it was amply rewarded.

The semi-wind-up brought a verdict to Joe Woods over Joe Kirschner, although the latter's barrage to his rival's chin in the sixth round appeared to have evened whatever margin Woods might have had up to that time.

Paul DeHate won a decision from Young Papke in one of the best fights of the evening. DeHate met every one of Papke's ten-second flashes with an even longer flash and landed the sturdier punches.

Jackie Sherman defeated Al Brown in four rounds and Joe Garcia won by a technical knockout from Lute Jackman in the third round. Referee Abe Roth wisely stopped the bout.

GOLFERS SET FOR HILLCREST

Record Field Ready to Play in Invitational

Cornes Scores Close to Par in Practice Round

Entrants Qualify Two Days for Class Ratings

George Cornes of Lakeside dropped a short putt for a 76 at Hillcrest yesterday to collect practice-day honors in the large field warming up for the 36-hole annual club Invitational that starts tomorrow.

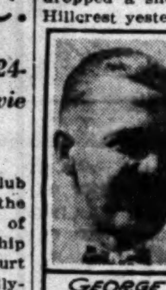
GEORGE CORNES.

Out in 38 and home in the same figures, the Lakeside star lead the golfing chorus that proclaimed the Hillcrest course in wonderful shape for the medal classic.

More than 200 entrants are expected to play through the event. Contestants may play an 18-hole qualifying round, tomorrow, or Friday. Play will be in three classes, scratch to 6, 7 to 12 and 13 to 18. Low 35 scores in all classes will tour the Hillcrest course in the final 18 holes Saturday.

In the event this year, two low gross and low net prizes will be awarded in each class. There will also be gross and net trophies for the entire 36 holes.

George Von Elm, California's greatest amateur, who won the event last year, will probably qualify Friday and George should have little difficulty in finishing several strokes under the field when the final scores are chalked. Perry Ferguson of Brentwood, who finished third in the last invitational, is in fine shape and should again land well up with the leaders. More than two score more local golfers will qualify in the championship bracket and the event should be one of the most successful on the seasonal calendar.

Starting times will be arranged at the tee and with Lewis Scott, pro, and Bill Swanson, assistant, in charge of all details, J. Y. Barnett, tourney chairman, Herman Politz and Ad Frankel will ride at the helm of another very enjoyable Southern California golf event.

SIGMA CHI WINS U.S.C. GOLF MEET

Eckles Low in Fraternity Tournament; Drury Displays Links Ability

The Sigma Chi Fraternity golf team won the U.S.C. interfraternity championship in a team play tournament staged yesterday over the Palos Verdes links. Sigma Tau was second and Delta Phi Delta third.

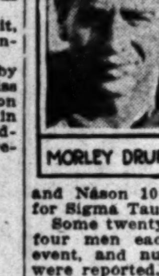
MORLEY DRURY

The winning team was composed of Drury, Eckles, Lee and Nason. Eckles led the field with a 76 to score low gross in the play. Drury had an 84, Lee a 96, and Nason 103. Coombs was low for Sigma Tau outfit with an 88.

Some twenty fraternity teams of four men each competed in the event, and numerous good scores were reported. Golf has become a popular sport at the Trojan institution, and with the announcement that a team would be entered in the national collegiate championship play at Del Monte in April, great interest is being displayed.

Eckles, the leader of the winning sigma Chi outfit, played excellent golf throughout, being close to par. Drury, already a football hero, and a basketball, baseball, track and ice-hockey performer of ability, displayed unexpected class on the links and his score of 84 was the result of a well-played round.

A. R. McGregor Cops Medal in Hacienda Play

A. R. McGregor shot an 84 at Hacienda yesterday, to win low gross in the qualifying play for the annual club championship tourney. Matches will be played each week. Pairings in the title flight are as follows:

A. R. McGregor vs. C. B. Benton.
Oscar Mendenhall vs. P. Gasney.
E. R. Canterbury vs. C. E. Ensley.
Herbert Anderson vs. R. B. Lofton.
A. H. Mitchell vs. O. B. Olstott.
R. B. Kennedy vs. Z. M. Rider.
R. O. Scott vs. William Goodrue.
Dr. A. T. Hebbetts vs. C. L. Crumrine.
Lloyd Smith vs. F. O. Blake.
J. H. Dimmitt vs. Roy Patton.
Wilbur J. Cox vs. C. E. Wilson.
William Davidson vs. F. C. Mellos.
E. L. Bowler vs. C. A. Rosse.
L. A. Lewis vs. Dr. Millikan.
George "Rube" Ellis vs. Dr. Dorsett.
G. W. Finch vs. C. K. Aumock.

HERMAN BEATEN BY MURRAY AT CULVER

Frankie Murray won a slow, very uneven fight from Bobby Herman in the eight-round main event at Culver City last night. Murray pounded Herman about the ring, but lacked the punch to put him away. Ad Cadena won a decision over Kid Claro in the fourth round of the sim-wind-up.

Joe Cortez kayoed Jimmy Lynch in the second round of their scheduled four-round bout. Jack Boyle took a decision over Pat Patricks in four rounds. Sammy Carker defeated Joe Stites in four rounds. Joe Cordoza kayoed Don Chebarria in the second round of the opener.

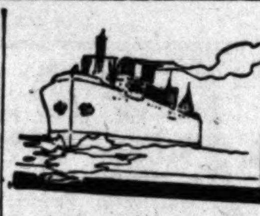

SHIPPING and Los Angeles Harbor NEWS

CANNERY CRAFT STILL AGROUND

Efforts to Salvage Tender So Far Futile

Purse Seiner Total Wreck on Near-by Beach

Third Boat in Fog Mishap Being Repaired

The sixty-foot cannery tender Aquilla is still ashore south of Newport Beach, where she has stubbornly resisted all efforts of tugs to float her since she went on the beach in a fog two days ago. The deckhouse and pilot-house have been washed over the side, but the hull is said still to be intact and more efforts to salvage her will be made with each high tide. The boat is owned by Gilbert C. Van Camp and is insured for $12,000.

The purse seiner Washington, beached near by, is a total wreck. She was valued at $9000. The fishing boat M. Della Providenza salvaged from the breakwater, which she hit in the same fog, is repairing at local boat works where she is reported damaged little.

TRIO OF TANKERS IN FIRST CALL HERE

Three more big petroleum-carrying ships made their first appearances at Los Angeles Harbor yesterday. They are the Norwegian motorship O. A. Knudsen, the British steamer British Star and the Japanese navy tanker Erimo.

The naval tanker put in from the Japanese naval base at Tokuyama and will remain here a week before loading and returning. She is manned by naval cadets, the future officers of the Imperial fleet.

The other two tankers both came from London to go under charter to the Chile Exploration Company, giving the latter an oil-carrying fleet of four tankers plying between Los Angeles Harbor and Chile. The British Star is of 6080 net tons, 430x57x33 feet and was built at Newcastle in 1918. The O. A. Knudsen measures 342x51x23 feet and was built in England in 1907 and recently Dieselized.

A general slackening of lumber shipments to this port is seen by local shipping and lumber men, who point to the growing number of lumber carriers being tied up. The Chamberlain Lumber Company's schooner Stanwood has tied up at Elim's dock and signed off her crew for thirty days, the first lumber carrier to tie up here in more than a year. A number of carriers are reported laid up in northern ports. Intercoastal carriers are busy as ever, with no prospect of a let-up in the heavy traffic in sight, either to the North Atlantic or to Florida.

"Sausages for Hollywood" appears as a seeming incongruous item of cargo on the manifest of the German motorship Osiris, which arrived from Northern Europe and Central America yesterday. To assuage the film capital's chagrin, however, there appears another, "powdered aromas," also for Hollywood. The vessel is discharging 4400 bunches of Panama bananas and several hundred tons of European merchandise, pipe, and silver sand to be made into glass. Mr. and Mrs. Henry Melgen, Mr. and Mrs. Arthur Sloan and Horacio Diaz Garcia rode the ship here from the Panama Canal. Capt. Wilhelm Walthers, master, said he encountered storms throughout the Atlantic, his ship being followed almost to the canal by a great flock of sea gulls, caught at sea by the blow.

The Shipping Board has allocated the Montague to replace the West Cahokia for one trip to Australia, it was announced yesterday by Hugh P. FitzPatrick, local representative for Swayne & Hoyt. The West Cahokia is undergoing repairs to her stern tube at San Francisco. The Montague is due here late this month to load 12,000 cases of oil and several hundred tons of general cargo for the Antipodes.

Transmarine Line ships will bring 10,000 tons of pipe to Los Angeles Harbor from Newark this month, according to George Darragh, local manager. The Suremeco, due the 28th, has sixty-seven carloads for one firm alone. Tonnage both ways is picking up, Darragh reported.

The hopper dredge Caucus, owned by the United Dredging Company, is reported to have sailed from Galveston and to be due at Long Beach in March, where she will join two other dredges in deepening and widening the Beach City's entrance direct from sea. It operates two dredges and has a daily handling capacity of 1000 cubic yards of earth. A similar hopper dredge, the Col. P. S. Michie, owned by the government, already is working on the channel.

Terminal Warehouse and Cold Storage Company is expected to start construction at once on an $800,000 terminal and warehouse on 4.51 acres on channel No. 3 at Long Beach, following a lease of the site, granted by the Long Beach Harbor Commission two days ago.

Water from the River Jordan, three hogsheads of it, representing 3000 gross pounds, came into Los Angeles Harbor recently on a Panama Mail ship, from the Holy Land via New York. The water was consigned to Pasadenans.

SHIPPING

PORT INDEX

OUTER HARBOR DISTRICT

36-40—Outer Harbor Dock & Wharf Co., Hart-Wood Lumber Co., Union Lumber Co., Albion Lumber Co.
41—Outer Harbor Dock & Wharf Co., American Salt Co.
...-44—Outer Harbor Dock & Wharf Co., Dodwell & Co., Canadian Government Merchant Marine, Nippon Yusen Kaisha, Balfour, Guthrie & Co., East Asiatic Co., Harrison Direct Line, M. F. and H. R. McLaurin, Johnson Line, Latin-American Line, Union Sulphur Co., W. R. Grace & Co., Meyer, Wilson Co.
55—Outer Harbor Dock & Wharf Co., Coos Bay Lumber Co., Paramino Lumber Co.
57—Swayne & Hoyt, Pacific-Argentine-Brazil Line, Pacific-Caribbean-Gulf Line, Pacific-Australia Line.
59—James Rolph & Co., Rolph Steamship Line, National Navigation Lines, S. L. Kreider, Toyo Kisen Kaisha.
60—Banning Co., Western Steamship Agency, Inc., Furness Line, Mitsui Steamship Co.
70-71—Pan American Petroleum Co.

SAN PEDRO DISTRICT

73—Southern Pacific slip.
74-76—E. K. Wood Lumber Co.
81-83—Southern Pacific wharves, south of Fifth street. (Tie wharf.)
86-87—Southern Pacific wharves, south of Fifth street.
88—White Flyer Line.
89—Los Angeles Dispatch Line.
90—Marine Engine Works.
95-96—Kerckhoff-Cuzner Mill & Lumber Co.
97-101—Standard Oil Company.
105—Los Angeles Lumber Products Co.
107-109—L. A. Shipbuilding & Dry Dock Co.

WILMINGTON DISTRICT

118-120—Associated Oil Company.
121-123—San Pedro Lumber Company.
130-131—Union Oil Company.
132-154—Pacific Steamship Co., Admiral Line, Panama-Pacific Line.
155-157—L. A. Steamship Co., United American Lines.
158—Williams Line.
159-160—Struthers & Barry, American Far East Line, Transmarine Corporation.
164-165—Julian Petroleum Co.
167-168—Shell Company.
172-173—California Petroleum Co.
175-176—American-Hawaiian Line.
177-178—McCormick Steamship Co.
181—Municipal Oil Loading Wharf.
184-186—Catalina Terminal, Wilmington Transportation Co.
187—Vegetable Oil Co., C. J. Lehman, Holland-American Line, Royal Mail Steam Packet Co., Nelson Steamship Co.
188—Panama Mail Steamship Co., Garland Line.
189-191—Norton, Lilly & Co., Isthmian Line, Panama-Pacific Line, Ellerman & Bucknall Steamship Co., Ltd., Argonaut Line.
194—Municipal Stock Yard.
195-197—Charles R. McCormick Lumber Co.
198-200B—Bliss Lumber Co.
200E-200H—Consolidated Lumber Co.

TERMINAL ISLAND DISTRICT

214-217—Petroleum Export Co.
222-225—Hammond Lumber Co.
230A—Dollar Line, Blue Star Line.
230D—Williams, Dimond & Co., Mexican States Line, McCormick & MacPherson, Osaka Shosen Kaisha, Quaker Line.
230E—General Steamship Corp., Kawasaki-Roosevelt Line, Navigazione Liberia Triestina, S. A., Compagnie General Transatlantique, Winge & Co. Line, Trans-Atlantic Steamship Co., Westfal-Larsen & Co., French Line.
232-233—Crescent Wharf & Warehouse Co.
232DE—Luckenbach S.S. Co. (westbound.)
232B—Luckenbach S.S. Co. (eastbound.)
234—Hercules Oil Co.
236—Gilmore Oil Co.
237-240ABC—General Petroleum Corporation.
240XYZ-241—Bethlehem Shipbuilding Corporation.
Various—California and Eastern Steamship Company, Capt. J. M. Sivertson, Norway-Pacific Steamship Company, Capt. A. Paulson, Flood Brothers.

CARGO ARRIVALS AT THIS PORT

TUESDAY, FEBRUARY 9

Tanker CHARLIE WATSON, Capt. Landahl, from San Francisco, 1:30 a.m. To load oil for Standard Oil Company of California.
Tanker DEROCHE, Capt. Uhren, from Ventura, 1:30 a.m. To load oil for Union Oil Company.
Steamer VINITA, Capt. Kittleson, from Bellingham, 2 a.m. En route to New York with lumber for United American Lines. Los Angeles Steamship Company, local agents.
British tanker BRITISH STAR, from Balboa, 7 a.m. To load oil for British Line. W. H. Wickersham, local agent.
Tanker RICHFIELD, Capt. Lyons, from San Francisco, 12:35 a.m. To load oil for Richfield Oil Company.
Mexican steamer CHIAPAS, Capt. Bonilla, from Salina Cruz, 10:30 a.m. Passengers and freight for Mexican States Line. McCormick & McPherson, local agents.
Steamer POINT LOBOS, Capt. Nielson, from San Francisco, 10:50 a.m. General cargo for Pacific, Caribbean and Gulf Line. Swayne & Hoyt, local agents.
Steamer CENTRALIA, Capt. Johnson, from Eureka, 12:05 p.m. Lumber for Little River Redwood Steamship Company.
Tanker EL SEGUNDO, Capt. Rodgers, from Portland, 12:15 p.m. To load oil for Standard Oil Company of California.
Steamer MONTICELLO, Capt. Higgins, from New York, 12:15 p.m. General cargo for United American Lines. Los Angeles Steamship Company, local agents.
Steamer YALE, Capt. Self, from San Diego, 1:40 p.m. Passengers and freight for Los Angeles Steamship Company.
Tanker LEBEC, Capt. Gilbert, from Portland, 2:20 p.m. To load oil for General Petroleum Corporation.
Steamer EMMA ALEXANDER, Capt. Nystrom, from Seattle, 3:25 p.m. Passengers and freight for Pacific Steamship Company.
Tanker D. G. SCOFIELD, Capt. Fox, from Richmond, 3:45 p.m. To load oil for Standard Oil Company of California.
Steamer CATALINA, Capt. Morris, from Avalon, 5 p.m. Passengers and general cargo for Wilmington Transportation Company.

DUE TO ARRIVE
9 P.M. TO MIDNIGHT

Steamer ADMIRAL EVANS, Capt. Borg, from San Diego. Passengers and general cargo for Pacific Steamship Company.
Steamer FLORIDIAN, Capt. Forsyth, from Boston. General cargo for American-Hawaiian Steamship Company.
British steamer CANADIAN FARMER, Capt. Kissack, from Ocean Falls. General cargo and news print paper for Canadian Government Merchant Marine. Dodwell & Co., Ltd., local agents.
British tanker SAN NAZARIO, Capt. Richardson, from Santos. To load oil for Eagle Oil Company.
Steamer WILMINGTON, Capt. Hansen, from Everett. Lumber cargo for Nelson Steamship Company.

DEPARTURES
TUESDAY, FEBRUARY 9

British tanker MINA BREA, Capt. Brown, for Ioco, 3:20 a.m. 42,300 barrels of oil for Imperial Oil Company.
Steamer CATALINA, Capt. Morris, for Avalon, 10:30 a.m. Passengers, mail and freight for Wilmington Transportation Company.
Steamer JACOB LUCKENBACH, Capt. Sprague, for New Orleans, 11:05 a.m. General cargo for Luckenbach Line.
Tanker motorship CHARLIE WATSON, Capt. Landahl, for San Diego, 11:10 p.m. 14,970 barrels of oil for Standard Oil Company of California.
Steamer VINITA, Capt. Kittleson, for New York, 11:25 a.m. Lumber for United American Lines. Los Angeles Steamship Company, local agents. Called for bunkers.
British motorship LOCHMONAR, Capt. Green, for United Kingdom, 12:05 p.m. Passengers and freight for Royal Mail Steam Packet. C. J. Lehman, local agent.
Steamer DAISY PUTNAM, Capt. Yiting, for Gray's Harbor, 3:05 p.m. To load lumber for S. S. Freeman Lumber Company. C. G. Limecooley, local agent.
U.S.S. VAUGHN, for sea, 3:15 p.m.
Tanker DEROCHE, Capt. Uhren, for Martinez, 3:25 p.m. 65,235 barrels of oil for Union Oil Company.
Steamer YALE, Capt. Self, for San Francisco, 4:25 p.m. Passengers and general cargo for Los Angeles Steamship Company.
Tanker LA PLACENTIA, Capt. Woldsum, for Oleum, 4:45 p.m. 76,606 barrels of oil for Union Oil Company.
Mexican steamer CHIAPAS, Capt. Bonilla, for San Francisco, 5:35 p.m. Passengers and general cargo for Mexican States Line. McCormick & McPherson, local agents.
Motorship CHALLAMBA, Capt. Keeney, for Vancouver, 6:20 p.m. General cargo for Pacific Steamship Company.
Steamer POINT LOBOS, Capt. Nielson, for New Orleans, 7:40 p.m. General cargo for Pacific, Caribbean and Gulf Line. Swayne & Hoyt, Inc., local agents.
Tanker EL SEGUNDO, Capt. Rodgers, for San Diego, 7:55 p.m. 35,000 barrels of oil for Standard Oil Company of California.
Steamer HUMBOLDT, Capt. Baughman, for San Francisco, 8:15 p.m. Passengers and general cargo for White Flyer Line.
Steamer NEWPORT, Capt. Dellegar, for San Francisco, 8:20 p.m. Passengers and general cargo for Los Angeles Dispatch Line.
Steamer AVALON, Capt. Minto, for Willapa, via San Diego, 8:40 p.m. Partial lumber cargo for Hart-Wood Lumber Company.

DUE TO DEPART
9 P.M. TO MIDNIGHT

Tanker D. G. SCOFIELD, Capt. Fox, for Richmond. 81,000 barrels of oil for Standard Oil Company of California.

CARGO VESSELS DUE TO ARRIVE
WEDNESDAY, FEBRUARY 10

Japanese steamer ANYO MARU, Capt. Kunimoto, from Valparaiso. Passengers and freight for Toyo Kisen Kaisha. S. L. Kreider, local agent.
Steamer HARVARD, Capt. Poulsen, from San Francisco. Passengers and freight for Los Angeles Steamship Company.
Steamer ROSE CITY, Capt. Maggenn, from Portland. Passengers and freight for McCormick Steamship Company.
Steamer CATALINA, Capt. Morris, from Avalon. Passengers, freight and mail for Wilmington Transportation Company.
Norwegian steamer CAPTO, Capt. Grau, from Port Alice, B. C. En route to New York with lumber for Nielson Line. Calling for bunkers only.
Steamer OHIOAN, Capt. Swickert, from San Francisco. General cargo for American-Hawaiian Line.
Norwegian steamer AUSTVARD, from Balboa. En route from Nordenham. Calling for bunkers and orders. E. Zerle, agent.
British steamer CANADIAN WINNER, Capt. Hocking, from Antwerp. General cargo for Canadian Government Merchant Marine. Dodwell & Co., agents.
Steamer SAN FRANCISCO, from Baltimore. General cargo for United States Steel Products Company. Norton, Lilly & Co., local agents.
Tanker RICHMOND, Capt. Smith, from Point Wells. To load oil for Standard Oil Company of California.
Tanker W. S. MILLER, Capt. Phillips, from Portland. To load oil for Standard Oil Company of California.
Tanker CATHWOOD, Capt. Phillipsen, from Honolulu. To load oil for Union Oil Company.
Tanker ROBERT E. HOPKINS, Capt. Kailbach, from New York. To load oil for Associated Oil Company.
Norwegian tanker O. A. KNUDSON, from Chile. To load oil for Chilean Exploration Company. W. H. Wickersham, local agent.
Steam schooner ALVARADO, Capt. Knudson, from Gray's Harbor. Lumber for Sudden & Heitman.
Steam schooner BROOKDALE, Capt. Nielson, from Tacoma. Lumber for Mitchell & Walker.
Steam schooner DAISY GADSBY, Capt. Schultz, from Coos Bay. Lumber for S. S. Freeman Lumber Company. C. G. Limecooley, local agent.
Steam schooner OLYMPIC, Capt. Sorenson, from Gray's Harbor. Lumber for E. K. Wood Lumber Company.
Steam schooner COOS BAY, Capt. Hermanson, from Coos Bay. Lumber for Coos Bay Lumber Company.
Steam schooner ERNEST H. MEYER, Capt. Bro, from Columbia River. Lumber for Wiggins, Meyer & Co.
Steam schooner W. R. CHAMBERLIN, JR., Capt. Arnsten, from Tacoma. En route to Jacksonville with lumber for W. R. Chamberlin Lumber Company. Calling for bunkers only.
Steam schooner LAKE FRANCES, Capt. Maaind, from Puget Sound. Lumber for Paramino Lumber Company.
Steamer JEPTHA, from Everett. En route to Tampa. Calling for small parcel and bunkers.

CARGO VESSELS DUE TO DEPART
WEDNESDAY, FEBRUARY 10

Steamer ADMIRAL EVANS, Capt. Borg, for Portland. Passengers and freight for Pacific Steamship Company.
Japanese steamer ANYO MARU, Capt. Kunimoto, for Yokohama. Passengers and freight for Toyo Kisen Kaisha. S. L. Kreider, local agent.
Steamer EMMA ALEXANDER, Capt. Nystrom, for San Diego. Passengers and freight for Pacific Steamship Company.
Steamer HARVARD, Capt. Poulsen, for San Diego. Passengers and freight for Los Angeles Steamship Company.
Steamer CATALINA, Capt. Morris, for Avalon. Passengers, mail and freight for Wilmington Transportation Company.
Steamer CANADIAN FARMER, Capt. Kissack, for Ocean Falls. General cargo and news print paper for Canadian Government Merchant Marine. Dodwell & Co., local agents.
Norwegian steamer CAPTO, Capt. Grau, for New York. En route from Pt. Alice, B. C., with lumber for Nielson Line. Calling for bunkers only.
Steamer OHIOAN, Capt. Swickert, for Baltimore. General cargo for American-Hawaiian Line.
Steamer WALLINGFORD, Capt. Illig, for Portland. General cargo for McCormick Steamship Company.
Steamer ARIZONAN, Capt. Danforth, for Boston. En route from Portland with general cargo for American-Hawaiian Line. Calling for bunkers only.
Tanker RICHMOND, Capt. Smith, for Willbridge. 62,856 barrels of oil for Standard Oil Company of California.
Tanker W. S. MILLER, Capt. Phillips, for Portland. 78,000 barrels of oil for Standard Oil Company of California.
Norwegian tanker O. A. KNUDSEN, Capt. Bakk, for Chile. 77,865 barrels of oil for Chilean Exploration Company. W. H. Wickersham, local agent.
Steam schooner W. R. CHAMBERLIN, JR., Capt. Arnsten, for Jacksonville. En route from Tacoma with cargo of lumber for Chamberlin Lumber Company. Calling for bunkers only.
Steamer COMMERCIAL TRAVELER, Capt. Sorenson, for San Francisco. General cargo for Moore & McCormick. Swayne & Hoyt, local agents.
Steamer CHAS. R. McCORMICK, Capt. Christensen, for San Francisco. General cargo for Munson-McCormick Line. McCormick Steamship Company, local agents.
Steamer WEST FARALON, Capt. Winkel, for Manila. General cargo for American Far East Line. Struthers & Barry, local agents.
British steamer BRITISH STAR, Capt. Jones, for Antofagasta. 53,040 barrels of oil for the Admiralty. W. H. Wickersham, local agent.
Tanker LEBEC, Capt. Gilbert, for Seattle. 70,000 barrels of oil for General Petroleum Company.
Tanker SWIFT ARROW, Capt. Beach, for Fall River. 76,365 barrels of oil for Swiftsure Oil Company. Williams, Dimond & Co., local agents.
Steam schooner COVENA, Capt. Michaelson, for Columbia River. To load lumber for Hammond Lumber Company.
Steam schooner OREGON, Capt. Sundman, for Gray's Harbor. To load lumber for Wilson Bros. & Co.
Steam schooner WM. DONOVAN, Capt. Anderson, for Gray's Harbor. To load lumber for Donovan Lumber Company.

TRANS-PACIFIC MAIL

Following schedule of sailings is provided by the Los Angeles postoffice:

February 13, from San Francisco. Mail for Honolulu, Kobe, Shanghai, Hongkong, Manila and Singapore.

February 13, from Los Angeles. Mail for Honolulu.

February 13, from Seattle. Mail for Yokohama, Kobe, Shanghai, Hongkong and Manila.

Note—To connect at San Francisco mail must leave Los Angeles on dispatch made not later than 5:30 p.m. the day prior to date of sailing.

For connection at Seattle mail must leave Los Angeles the third day prior to date of sailing not later than 5:30 p.m.

To connect at San Pedro for the Hawaiian Islands every other Saturday, mail leaves Los Angeles at 8:50 a.m. on Saturday except parcel post and papers, which leave at 8 a.m.

PASSENGER SCHEDULE

ARRIVING

(Hours given below is docking time)

Feb. 10—Anyo Maru, Valparaiso, 8 a.m.
Feb. 10—Harvard, San Francisco, 10 a.m.
Feb. 10—Rose City, Portland, 7 p.m.
Feb. 10—Catalina, Avalon, 6:30 p.m.
Feb. 11—Emma Alexander, San Diego, 7 a.m.
Feb. 11—Harvard, San Diego, 2 p.m.
Feb. 11—San Juan, San Francisco, 8 a.m.
Feb. 11—Silarus, San Francisco, 8 a.m.
Feb. 11—Yale, San Francisco, 10 a.m.
Feb. 11—Catalina, Avalon, 6:30 p.m.
Feb. 12—Moctezuma, Mexican ports, 8 a.m.
Feb. 12—Pacific Shipper, San Francisco, 8 a.m.
Feb. 12—Yale, San Diego, 2 p.m.
Feb. 12—Catalina, Avalon, 6:30 p.m.

DEPARTING

Feb. 10—Admiral Evans, Portland, 11 a.m.
Feb. 10—Anyo Maru, Yokohama, 5 p.m.
Feb. 10—Emma Alexander, San Diego, 10 a.m.
Feb. 10—Harvard, San Diego, 3 p.m.
Feb. 10—Catalina, Avalon, 10 a.m.
Feb. 11—Emma Alexander, Seattle, 11 a.m.
Feb. 11—Harvard, San Francisco, 4 p.m.
Feb. 11—Rose City, Portland, 5 p.m.
Feb. 11—San Juan, San Francisco, 5 p.m.
Feb. 11—Silarus, Antwerp, 5 p.m.
Feb. 11—Yale, San Diego, 3 p.m.
Feb. 11—Catalina, Avalon, 10 a.m.
Feb. 12—Osiris, San Francisco, 5 p.m.
Feb. 12—Moctezuma, San Francisco, 5 p.m.
Feb. 12—Yale, San Francisco, 4 p.m.
Feb. 12—Catalina, Avalon, 10 a.m.

VESSELS IN PORT

(See Port Index for Berth Locations.)

ACTIVE SHIPS	
Passenger vessels:	
Admiral Evans, steamer	153
Calawaii, steamer	156
Osiris, German steamer	53
Cargo vessels:	
Commercial Traveler, steamer	57
Chas. R. McCormick, steamer	178
Canadian Farmer, British steamer	52
Jeannette R., motorship	Long Beach
Monticello, steamer	157
West Faralon, steamer	181
Oil tankers:	
British Star, British steamer	172
Coalinga, steamer	241
Erimo, Japanese Imperial Navy	240
Lebec, steamer	150
Los Angeles, steamer	241
Olympic, steamer	107
Richfield, steamer	Long Beach
Swift Arrow, steamer	94
San Nazario, British steamer	Anchor
Warwick, steamer	241
Washtenaw, steamer	107
Lumber carriers:	
Bert E. Haney, steamer	195
Covena, steamer	224
Centralia, steamer	74
Jacox, steamer	187
Missoula, steamer	224
Oregon, steamer	38
Stanwood, steam schooner	198
Wm. Donovan, motorship	74
ON SCHEDULE	
Catalina, steamer	185
PLEASURE CRAFT	
Black Swan, motor yacht	Anchor
Emeral, motor yacht	Anchor
Fisherman, auxiliary schooner	93
Kaoura II, auxiliary schooner	107
Sultana, steam yacht	Long Beach
MOTION-PICTURE CRAFT	
Bohemia, ship	Anchor
Dauntless, schooner	Long Beach
Fox, schooner	Long Beach
Indiana, ship	80
L. J. Morse, ship	Long Beach
S. N. Castle, schooner	Long Beach
Sequoia, schooner	107
William G. Irwin, schooner	Long Beach
VESSELS LAID UP	
Avalon, steamer	184
Angel, motorship	Long Beach
Alejandro, Mexican steamer	202
Bergen, steamer	Long Beach
Cabrillo, steamer	185
El Abeto, steamer	105
El Cedro, steamer	105
El Cleuta, steamer	105
Hakadata, Pan. schooner	Long Beach
Hermosa, steamer	185
Katherine R., motorship	164
Mohican, barge	Anchor
Monfalcone, barkentine	Long Beach
Norwahl, ship	Long Beach
Walmea, steamer	Anchor

COAST AND GEODETIC SURVEY

TIDES FOR FEBRUARY, 1926
Los Angeles Harbor

HIGH WATER

Day.	Time.	Height.	Time.	Height.
10	7:10	6.7	8:39	4.5
11	7:58	7.0	9:19	4.7
12	8:47	7.1	9:58	5.0
13	9:31	6.9	10:38	5.1
14	10:19	6.4	11:19	5.2
15	11:08	5.7	....	..

LOW WATER

Day.	Time.	Height.	Time.	Height.
10	0:50	2.0	2:23	—1.3
11	1:50	1.6	3:09	—1.5
12	2:39	1.3	3:50	—1.5
13	3:28	1.1	4:30	—1.2
14	4:20	1.0	5:10	—0.8
15	5:15	1.0	5:50	—0.2

SUN AND MOON

Day	Sunrise.	Sunset.	Moonrise.	Moonset
10	6:42	5:33	5:03	3:27
11	6:41	5:34	6:00	4:37
12	6:40	5:35	6:51	5:50
13	6:39	5:36	7:37	7:01
14	6:38	5:37	8:17	8:11
15	6:37	5:38	8:55	9:19

RADIO REPORT

The Radio Corporation of America in co-operation with the United States Public Health Service and the Seamen's Institute will receive requests for medical and surgical service from ships at sea through the KSE station at Los Angeles Harbor.

[BY RADIO CORPORATION OF AMERICA.]

WILMINGTON STATION

Noon, February 8

WILLIAM ROCKEFELLER, New York for Los Angeles, 1717 miles south of Los Angeles.
TOCO, Chile for Los Angeles, 1400 miles south of Los Angeles.
CORBIS, Balboa for Los Angeles, 1070 miles northwest of Balboa.
DIXIE ARROW, Los Angeles for New York, 1399 miles northwest of Balboa.
EDWARD LUCKENBACH, Balboa for Los Angeles, 1431 miles south of Los Angeles.

8 p.m., February 8

WITRAM, Los Angeles for Hamburg, 220 miles south of Los Angeles.
GLASGOW MARU, Los Angeles for Balboa, Lat. 30:00 N., Long. 116.51 W.
H. M. STOREY, New York for Los Angeles, 1376 miles northeast of Colon.
CITY OF SAN FRANCISCO, Balboa for San Francisco, 1305 miles south of San Francisco.
STUART DOLLAR, Philadelphia for Los Angeles, 647 miles south of Philadelphia.
ALCHIBA, Portland for Colon, 1123 miles northwest of Balboa.
CITY OF LOS ANGELES, left Honolulu for Hilo at 9:20 p.m.

Noon, February 9

CANADIAN FARMER, Vancouver for Los Angeles, 140 miles northwest of Los Angeles.
SUJERSEYCO, Balboa for Los Angeles, 536 miles south of Los Angeles.
ROBERT E. HOPKINS, New York for Los Angeles, 338 miles south of Los Angeles.
DAVID McKELVY, Los Angeles for New York, 590 miles south of Los Angeles.
ROTARIAN, San Francisco for Talara, 2006 miles south of San Francisco.
NURANA, San Francisco for Portland, Me., 1662 miles northwest of Balboa.
WILLPOLO, San Francisco for Balboa, 1768 miles south of San Francisco.
CLAUSEUS, Balboa for Los Angeles, 1519 miles south of Los Angeles.
WILLSOLO, Balboa for San Francisco, 1405 miles south of Los Angeles.
Yacht CASIANA, Balboa for Los Angeles, 1870 miles south of Los Angeles.
ATLANTIC, New York for Los Angeles, 1613 miles northwest of Balboa.
CACIQUE, Arica for San Francisco, 1302 miles south of San Francisco.
SUBAILCO, Los Angeles for New York, 1013 miles south of Los Angeles.
EDGAR F. LUCKENBACH, Balboa for Los Angeles, 993 miles south of Los Angeles.
HARRY LUCKENBACH, Los Angeles for Balboa, 579 miles south of Los Angeles.
NIOBE, Los Angeles for Balboa, 576 miles south of Los Angeles.
JACOB LUCKENBACH, Los Angeles for Balboa, 11 miles south of Los Angeles.
EDGAR BOWLING, Balboa for Los Angeles, 828 miles south of Los Angeles.
HANOVER, Balboa for Honolulu, 2400 miles from Honolulu.
HALO, Los Angeles for Boston, 604 miles south of Los Angeles.

8 p.m., February 9

VINITA, Los Angeles for New York, 85 miles south of Los Angeles.
DEROCHE, Los Angeles for Martinez, 340 miles south of Martinez.
LA PLACENTIA, Los Angeles for Oleum, 345 miles south of Oleum.
CHARLIE WATSON, Los Angeles for San Diego, 14 miles from San Diego.
Dredge WINDHAM, Los Angeles for Tampa, 376 miles south of Los Angeles at 5 p.m.
S. C. T. DODD, Los Angeles for Fall River, 1909 miles northwest of Balboa.
MONTEBELLO, Port San Luis for Vancouver, 113 miles south of Vancouver.
CANADIAN FARMER, Astoria for Los Angeles, 44 miles northwest of Los Angeles.
RADIANT, Los Angeles for Seattle, 303 miles south of Seattle.
EL SEGUNDO, Los Angeles for San Diego, leaving Los Angeles.
K. R. KINGSBURY, Los Angeles for New York, 2572 miles northwest of Balboa.

SAN FRANCISCO STATION

8 p.m. February 8

PROTESILAUS, Victoria for Yokohama, 1118 miles from Victoria.
WEST NOMENTUM, Portland for Yokohama, 3035 miles from Columbia River.
CITY OF SPOKANE, Vancouver for Dairen, 3050 miles from Seattle.
WEST HOLBROOK, Dairen for San Francisco, 3525 miles from San Francisco.
STORVIKEN, Vancouver for Shanghai, 3193 miles from Vancouver.
WEST NIGER, Portland for Manila, 3438 miles from San Francisco.
PRESIDENT TAFT, San Francisco for Yokohama, 3114 miles from Honolulu.
METON, Manila for Los Angeles, 5380 miles from Los Angeles.
SATINA, Los Angeles for Manila, 5581 miles from Los Angeles.
PRESIDENT MADISON, Yokohama for Seattle, 2984 miles from Seattle.
ROBERT DOLLAR, San Francisco for Kobe, 1024 miles from San Francisco.
LURLINE, Honolulu for San Francisco, 83 miles from San Francisco.
TAHACHEE, Los Angeles for Shanghai, 895 miles from Los Angeles.
INDIA ARROW, Los Angeles for Woosung, 985 miles from Los Angeles.
JAMES B. DUKE, Seattle for Gray's Harbor, left Seattle 6 p.m.
WEST CALERA, San Francisco for Auckland, 2465 miles from San Francisco.
MAUNAALA, Seattle for Honolulu, 1773 miles from Seattle.
MAHUKONA, Mukilteo for Kahului, 1746 miles from Mukilteo.
MAUI, San Francisco for Honolulu, 1942 miles from San Francisco.
PRESIDENT JEFFERSON, Seattle for Yokohama, 1927 miles from Seattle.
MANOA, left Kahului for Honolulu at 1 p.m.
AMPULARIA, Shanghai for Los Angeles, 1480 miles from Los Angeles.
MAKAWELI, Ahukini for San Francisco, 296 miles from San Francisco.
MONTGOMERY CITY, San Francisco for Honolulu, 144 miles from San Francisco.
K. R. KINGSBURY, Los Angeles for New York, 2632 miles from Balboa.
WEST IVAN, San Francisco for Yokohama, 1136 miles from San Francisco.
LISBON MARU, Los Angeles for Yokohama, 760 miles from Los Angeles.

8 p.m. February 9

INDIA ARROW, Los Angeles for Woosung, 1200 miles from Los Angeles.
CHINA ARROW, San Francisco for Calcutta, 1777 miles from San Francisco.
YANKEE ARROW, San Francisco for Shanghai, 894 miles from San Francisco.
HENRY S. GROVE, Portland for Seattle, left Portland at 4:55 p.m.
JANE NETTLETON, Oakland for Los Angeles, 20 miles from San Francisco.
EDNA, Portland for San Francisco, 124 miles from San Francisco.
ELDORADO, Portland for San Francisco, 123 miles from San Francisco.
DOYLESTOWN, Port Angeles for San Francisco, 137 miles from San Francisco.
W. S. MILLER, Richmond for Los Angeles, 245 miles from Los Angeles.
H. T. HARPER, Willbridge for Richmond, 364 miles from Richmond.
J. A. MOFFETT, Los Angeles for Richmond, 185 miles from Richmond.
ENTERPRISE, Mahukona for San Francisco, 506 miles from San Francisco.
SAPERKINS, Port Angeles for Eureka, 157 miles from Eureka.
MAKENA, San Francisco for Eureka, 120 miles from San Francisco.
RICHMOND, Point Wells for Los Angeles, 176 miles from Los Angeles.
SILARUS, San Francisco for Los Angeles, left San Francisco at 5 p.m.
REMUS, San Francisco for Actuala, 2944 miles from Actuala.
MAKAWELI, Ahukini for San Francisco, 101 miles from San Francisco.
STEEL EXPORTER, Los Angeles for Yokohama, 823 miles from Los Angeles.
NORLINA, Gray's Harbor for Los Angeles, 335 miles from Los Angeles.
VICTORIOUS, Honolulu for Yokohama, 4718 miles from San Francisco.

[BY FEDERAL TELEGRAPH]

The Federal Telegraph Company, in co-operation with the Los Angeles Receiving Hospital staff, will receive requests for medical and surgical services from ship crews from vessels at sea through KON station at Los Angeles without charge.

LOS ANGELES STATION

8 p.m., February 8

ANYO MARU, Manzanillo, Los Angeles, 308 miles south of Los Angeles.
SHEAFCREST, Vancouver for Miami, 750 miles south of Los Angeles.
GALLIER, Portland for Balboa, 215 miles north of Los Angeles.
AXEL JOHNSON, San Jose for Los Angeles, 1600 miles south of Los Angeles.
FOLDENFJORD, Los Angeles for Yokohama, 1479 miles west of Los Angeles.
CHILE, San Francisco for St. Thomas, 675 miles south of Los Angeles.
UTACARBON, Port San Luis for Balboa, 1270 miles north of Balboa.
WEST KATAN, Baltimore for Los Angeles, 1544 miles south of Los Angeles.
DUNGANNON, Balboa for Los Angeles, 1575 miles north of Balboa.
PAWLET, Los Angeles for Yokohama, 3281 miles west of Los Angeles.

Noon, February 8

MANCHURIA, New York for San Diego, 1384 miles north of Balboa.

Noon, February 9

SAN NAZARIO, Rosario for Los Angeles, 55 miles south of Los Angeles.

8 p.m., February 9

ADMIRAL EVANS, San Diego for Los Angeles, 45 miles south of Los Angeles.
CATHWOOD, Honolulu for Los Angeles, 272 miles west of Los Angeles.
ERNEST H. MEYER, Portland for Los Angeles, 109 miles north of Los Angeles.
OLYMPIC, Gray's Harbor for Los Angeles, 166 miles north of Los Angeles.
W. R. CHAMBERLIN, JR., Tacoma for Jacksonville, 66 miles northwest of Los Angeles.
BROOKDALE, Tacoma for Los Angeles, 70 miles northwest of Los Angeles.
LAKE FRANCES, Portland for Los Angeles, 176 miles north of Los Angeles.
HARVARD, Los Angeles for San Francisco, 70 miles north of Los Angeles.
CHALLAMBA, Los Angeles for Portland, 15 miles north of Los Angeles.
JEPTHA, Portland for Los Angeles, 78 miles north of Los Angeles.
HANNA NIELSEN, Los Angeles for Balboa, 441 miles south of Los Angeles.

SAN FRANCISCO STATION

8 p.m., February 8

AMPULLARIA, Shanghai for Los Angeles, 1480 miles from Los Angeles.
TACOMA, Shanghai for San Francisco, 1651 miles from San Francisco.
NAIRNBANK, Kobe for San Francisco, 1360 miles west of San Francisco.
MAUNAWILI, Kaanapali for San Francisco, 936 miles west of San Francisco.
THOMAS, San Francisco for Manila, 3930 miles west of San Francisco.
PRESIDENT CLEVELAND, Yokohama for San Francisco, 45 miles from Yokohama.

8 p.m., February 9

LURRICO, San Francisco for Honolulu, 683 miles from Honolulu.
DILWORTH, Cebu for Portland, 20 miles from Portland.
FRANK G. DRUM, Avon for Honolulu, 648 miles from Avon.
HALLFRIED, San Francisco for Seattle, 175 miles from San Francisco.
W. F. HERRIN, La Touche for Port Costa, 716 miles from La Touche.
ADMIRAL PEARY, Los Angeles for San Francisco, 91 miles south of San Francisco.
BETTERTON, Ventura for Amorco, 30 miles from Ventura.
SAN JUAN, San Francisco for San Luis, 5 miles south of San Francisco.
OLEUM, Martinez for San Luis, 177 miles from San Luis.
CLAREMONT, Gray's Harbor for Los Angeles, 461 miles from Los Angeles.
ADMIRAL FISKE, San Francisco for Portland, 29 miles from San Francisco.
YORBA LINDA, Baltimore for Los Angeles, 375 miles from Colon.
ECUADOR, San Francisco for New York, 618 miles from San Francisco.
EMIDIO, Los Angeles for Baltimore, 1339 miles from Balboa.
LIO, Portland for Los Angeles, 500 miles from Los Angeles.
FRANK H. BUCK, Los Angeles for Linnton, 226 miles from Linnton.
HARVARD, San Francisco for Los Angeles, 70 miles south of San Francisco.
HARTWOOD, Gray's Harbor for San Francisco, 180 miles from San Francisco.
WAHKEENA, Columbia River for Los Angeles, 421 miles from Los Angeles.
SAN DIEGO, Gray's Harbor for Los Angeles, 353 miles from Los Angeles.
ROSE CITY, San Francisco for Los Angeles, 73 miles south of San Francisco.
SHASTA, San Francisco for Anacortes, 720 miles from Anacortes.
GEORGE L. OLSON, Bellingham for San Diego, 545 miles from Bellingham.
ADMIRAL SEBREE, Portland for San Francisco, 66 miles from San Francisco.
WAPAMA, Port Ludlow for San Francisco, 35 miles from San Francisco.
PRESIDENT WILSON, San Francisco for Yokohama, 1129 miles west of San Francisco.
J. C. FITZSIMMONS, Los Angeles for Richmond, 133 miles south of Richmond.
DOROTHY WINTERMOTE, San Francisco for Victoria, 39 miles north of San Francisco.
HORACE X. BAXTER, Nanaimo for Long Beach, 432 miles from Long Beach.
LA PURISIMA, at Seattle.
PRESIDENT LINCOLN, Yokohama for San Francisco, 150 miles west of San Francisco.
WEST CAJOOT, Hongkong for San Francisco, 829 miles west of San Francisco.
CURACAO, Portland for San Francisco, 143 miles from San Francisco.
SIERRA, San Francisco for Sydney, 2331 miles from San Francisco.

PORTLAND STATION

Noon, February 8

NAIRNBANK, Kobe for San Francisco, 1360 miles from San Francisco.

8 p.m., February 8

WEST JENA, Yokohama for Portland, 585 miles from Columbia River.
ALASKA, Vancouver for Los Angeles, 70 miles south of Cape Flattery.
TANANA, Portland for Seattle, left Portland 8:10 p.m.
ROMULUS, San Francisco for Dupont, 233 miles south of Cape Flattery.
YOSHIDA MARU NO. 1, Japan for Portland, lat. 47.45 north, long. 128.07 west.
HARDANGER, Los Angeles for Coos Bay, 300 miles south of Coos Bay.
AYAHA MARU, Muroran for Willapa Harbor, 704 miles from Willapa Harbor.
FLORIDA MARU, Kobe for San Francisco, 1300 miles from Portland.
REGULUS, Honolulu for Tacoma, 181 miles from Cape Flattery at 4 a.m., February 9th.
PAWLET, Los Angeles for Yokohama, 3281 miles from Los Angeles.

8 p.m., February 9

LASSEN, San Francisco for Seattle, 375 miles from Seattle.
FRANK H. BUCK, Los Angeles for Linnton, 226 miles from Linnton.
WILLAMETTE, San Francisco for Columbia River, 20 miles from Astoria.
CELILO, San Francisco for Seattle, 336 miles from Seattle.
SIERRA, Westport for Los Angeles, 767 miles from Los Angeles.
VIKING, Los Angeles for Seattle, 470 miles from Seattle.
WEST PENA, Yokohama for Portland, 365 miles from Columbia River.
ADMIRAL SCHLEY, Seattle for San Francisco, 535 miles from San Francisco.
ERIE MARU, Japan for Portland, 300 miles from Portland.
LOS ALAMOS, Los Angeles for Portland, 150 miles from Portland.
S. A. PERKINS, Port Angeles for Eureka, 137 miles from Eureka.
PROVIDENCIA, Santa Rosalia for Tacoma, 435 miles north of San Francisco.
DILWORTH, Astoria for Portland, 20 miles from Portland.
PARANA, Columbia River for Melbourne, 80 miles from Portland.

ARRIVALS AND CLEARANCES AT WORLD'S PORTS

[BY A. P. NIGHT WIRE]

SAN FRANCISCO, Feb. 9.—Arrived: Admiral Dewey, 12:30 a.m., Los Angeles; Jane Nettleton, 2:45 a.m., Everett; Sonoma, 7:20 a.m., Sydney; Matsonia, 7:50 a.m., Honolulu; Svea, 7:40 a.m., Gray's Harbor; Esther Johnson, 8:15 a.m., Gray's Harbor; Northland, 8:25 a.m., Roche Harbor; Melville Dollar, 11 a.m., New York; Mojave, 11:15 a.m., New York; Brooklyn, 2:15 p.m., Eureka; Walter Luckenbach, 3 p.m., Boston; Minnesotan, 3:10 p.m., Seattle; Robert Luckenbach, 3:25 p.m., Seattle; Pacific Shipper, 3:25 p.m., Astoria; President Monroe, 5 p.m., New York; Multnomah, 5 p.m., Astoria.

Sailed: Hallfried, 1:45 a.m., Seattle; Canadian Coaster, 1:45 a.m., Vancouver; W. S. Miller, 1:15 p.m., Los Angeles; Shasta, 2:10 p.m., Gray's Harbor; Rose City, 2:30 p.m., Los Angeles; Harvard, 4:10 p.m., Los Angeles; Makena, 4:30 p.m., Honolulu; Larus, 4:30 p.m., Antwerp; Charles Christenson, 4:30 p.m., Aberdeen; Dorothy Wintermote, 5:30 p.m., Vancouver; Admiral Dewey, 6:20 p.m., Seattle.

SEATTLE, Feb. 9.—Arrived: President Grant, 10 p.m., Makiki, 11 p.m.; F. J. Luckenbach, 3 p.m., Victoria, 9:15 a.m.; Diana Dollar, 7:45 a.m., Tacoma; La Purisima, 8 p.m.; Julia Luckenbach, 1 p.m., Portland; Tulsagas, 1:45 p.m., Port Costa; Havre Maru, 3:30 a.m., Yokohama; Ruth Alexander, 7 a.m., motorship Boobyalla, 3 a.m., San Francisco.

Departed: Woyo Maru, 9 p.m., Ixion, 1:45 p.m., Ruth Alexander, 1:15 p.m., Tacoma; Diana Dollar, 1 p.m., San Francisco, motorship Boobyalla, 12:45 p.m., Vancouver; Tuscaloosa City, yesterday, Liverpool.

TACOMA, Feb. 9.—Arrived: Makiki, Honolulu, 4 a.m.; Ixion, Yokohama, 5 p.m.; Tuscaloosa City, New York, during night.

Sailed: Everett, Everett, 3 a.m.; Victoria, Seattle, 7 a.m.; Glymont, Everett, 12:45 a.m.; Makiki, Seattle, 3:30 p.m.; Alabama Maru, Vancouver, B. C., 5:30 p.m.; West Hixsrod, Yokohama; Diana Dollar, Seattle, during night; President Grant, Yokohama, 5 p.m.

PORTLAND, Feb. 9.—Arrived: Dilworth, 9 p.m., Cebu; Cascade, 11 p.m., Los Angeles.

Departed: Henry S. Grove, 4 p.m., New York and way ports; Evanger, 4 p.m., Callao and way ports; from Wauna, Parana, 10 a.m., Melbourne.

SAN DIEGO, Feb. 9.—Arrived: Admiral Evans, Portland, San Francisco, Los Angeles, 6 a.m.; steamship San Francisco, New York, Balboa, 10:45 a.m.; Charlie Watson, Richmond, 9 p.m.

Departed: Yale, San Francisco, 9 a.m.; Admiral Evans, Portland, 2 p.m.

EUREKA, Feb. 9.—Arrived: Tamalpais, 1 p.m., San Francisco; Santa Barbara, 1:15 p.m., San Francisco.

Departed: Brooklyn, 8 a.m., San Francisco; Seafoam, 8:30 a.m., San Francisco.

VANCOUVER (B. C.) Feb. 9.—Arrived: Matilda, yesterday, Norfolk; Fernbank, yesterday, Houston; West Cactus, yesterday, Gray's Harbor; Empress of Canada, yesterday, Manila; auxiliary schooner Maud, yesterday, Seattle.

Departed: West Cactus, 1 a.m., New Westminster; Quinault, yesterday, San Francisco.

VICTORIA (B. C.) Feb. 9.—Arrived: Motorship Pacific Trader, 10:30 a.m., Liverpool; Cornish City, yesterday, Shanghai; Ruth Alexander, yesterday, San Diego.

EVERETT (Wash.) Feb. 9.—Arrived: F. J. Luckenbach, yesterday, Everett, 7 a.m., Tacoma; Glymont, 7 a.m., Seattle.

Departed: Sucarseco, 2 a.m., Gray's Harbor.

PORT TOWNSEND (Wash.) Feb. 9.—Arrived: Havre Maru, yesterday, Orient.

Departed: Havre Maru, yesterday, Seattle.

WRANGELL (Alaska) Feb. 9.—Departed: Admiral Watson, yesterday, southbound.

GRAY'S HARBOR (Wash.) Feb. 9.—Arrived: Miho Maru, yesterday, Kobe.

ARRIVED

NEW YORK, Feb. 9.—United States, Copenhagen; Pittsburgh, Antwerp; Minnetonka, London; Celtic, Liverpool; J. R. Gordon, Portland; Dakotan, San Francisco; Mauretania, Southampton.

ALEXANDRIA, Feb. 9.—Republic, New York.

LIVERPOOL, Feb. 8.—Regina, New York.

HAMBURG, Feb. 9.—Resolute, San Francisco.

PORT NATAL, Feb. 6.—Golden Sea, Seattle.

CLYDE, Feb. 6.—Southwestern Miller, San Francisco.

ANTWERP, Feb. 6.—Ben Rinnes, Portland, Or.

YOKOHAMA, Feb. 6.—Maniwa Maru, Seattle.

HAMBURG, Feb. 7.—Montgomeryshire, San Francisco.

DAIREN, Feb. 7.—West Jessup, Portland.

SAILED

NAPLES, Feb. 4.—Dante Alighieri, New York.

YOKOHAMA, Feb. 7.—President Madison, Seattle.

NEW YORK, Feb. 9.—Bergensfjord, for Bergen; Empress of France, Lisbon.

CRISTOBAL (Panama Canal) Feb. 8.—Arrived: King James, from Los Angeles; Gymeric, W. E. Hutton, Delaware Sun, Mundelta, New York, for Los Angeles; Sulanstron, Newark for San Francisco; Robin Gray, New York for San Diego; Virginia, New York for San Francisco.

Sailed: Swiftwind, from Los Angeles, Fall River; George Allen, from Los Angeles, New York; Tejon, Los Angeles; Agwistone, Los Angeles; Colombo, San Francisco; Donna Lane, Portland, Or.

BOSTON, Feb. 9.—Arrived: Agwibay, Los Angeles; Sylvan Arrow, Los Angeles.

POMONA CAGERS BEAT ALUMNI COURT SQUAD

In a ragged game of basketball, the Pomona varsity defeated the Knights of St. Agnes, otherwise known as the alumni, on the Sagehen court last night by a 27-to-18 score. The Sagehen varsity seemed unable to perform in its accustomed style and the second team was called upon to stem the hard-fighting alumni team.

Premier individual honors were carried off by Braven Dyer, who captained the Sagehen casaba team several years ago.

The line-ups:

Pomona Varsity (27)		Alumni (18)
Wilson (4)	F.	Dyer (10)
Mell (2)		
Osborne (4)	F.	L. Dyer (3)
Scott (2)		Holmes
Millett (4)	C.	Judd
E. Osborne (3)		
Merritt (4)	G.	Merritt (5)
Grey		
Jesson	G.	Chambers
Fetton (2)		

SCORE BY HALVES

Varsity	16	11	—27
Alumni	11	7	—18

A CHUCKLE FOR EVERYBODY

LOCAL LAUGHS

Each week The Times produces a film entitled "Local Laughs," consisting of the fifteen best jokes submitted by local people. Weekly prizes are paid of $5, $3, $2, and twelve of $1 each. A list of theaters showing the flip, together with rules for submitting jokes, are given daily in a coupon in The Times. Prize-winning jokes, and names and addresses of winners, appear only on the screen. Jokes receiving honorable mention will be given a place of honor on The Times comic page each week-day, and each of these contributors will receive a souvenir of acknowledgement.

"I saw 'The Fall Guy' this afternoon."

"My land, you don't mean to tell me the Prince of Wales is in town."

B. L. Casteel, 632½ West Fifty-first street, Los Angeles.

Modern Dad: I must get up early in the morning, son. Wake me up when you come in.

L. J. Schulte, 629 North Curtis, Alhambra.

"Will you marry me?"

"What do you think I am, a minister?"

E. Hotchkiss, 2713 Severance, City.

"So you remember the Revolution?"

"Yessah, an' Washington and all ob dem."

"Did you see the fall of Rome?"

"No, sah, but ah recollect hearin' something drop."

Mrs. Abbe, 1027 Wilshire Boulevard, Los Angeles.

"Is this Green-witch village?"

"No; we call it Gren-itch."

"Well, gimme a ham samitch."

E. Kirksmith, 1123 North Ardmore, Los Angeles.

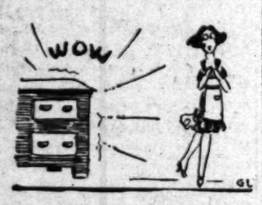

"After you left on your vacation I had to throw the fishbowl at some cats."

(Wifey started to cry.)

"Oh, don't cry—I put the fish in your dresser drawer."

V. Ware, Tustin, Cal. Box 134.

"So you have decided to make this room into a den for your husband?"

"Yes, he seems to be going daffy over this cave man stuff."

D. C. Forbes, 344 Pioneer Drive, Glendale.

THE GUMPS

The Stag at Bay

GASOLINE ALLEY

Get In on This One Early

The Minute That Seems a Year

By Gluyas Williams

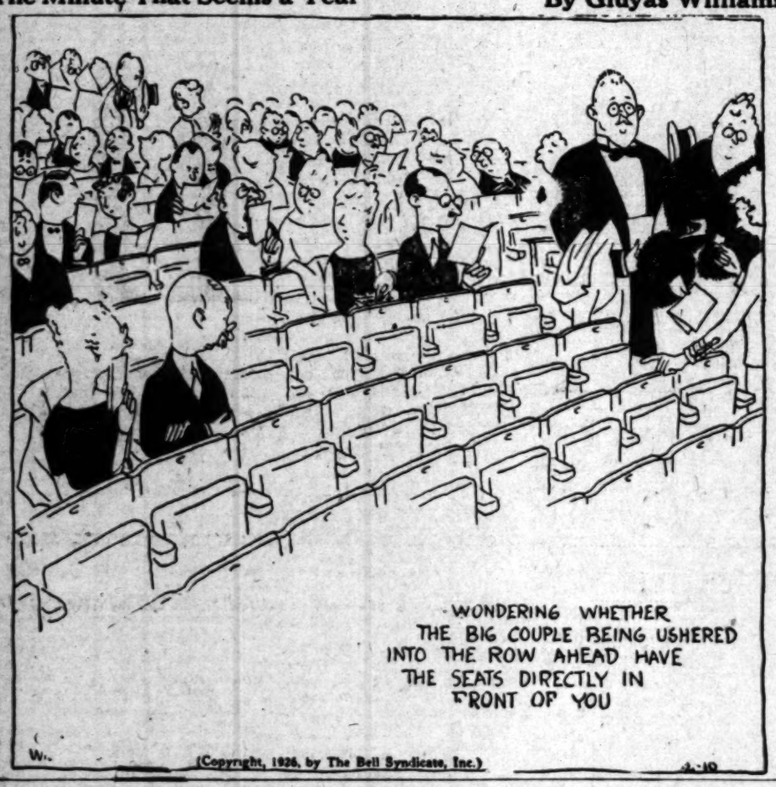

ELLA CINDERS

More Mystery Men

By Bill Conselman and Charles

WINNIE WINKLE, THE BREADWINNER

Mike Comes Flying Home

By

REG'LAR FELLERS Pinhead Swallows Puddinhead's Joke on Ma

Copyright, 1926, by the Bell Syndicate, Inc. Trade Mark Reg. U. S. Pat. Off.

By Gene Byrnes

MOON MULLINS—

He's Not So Particular

HAROLD TEEN

Frowsy Foreheads

A RARE OPPORTUNITY TO PURCHASE

Beverly Hills Spanish Garden Home

920 Roxbury, Cor. Lexington

SPACIOUS GROUNDS

Master Suite Bedrooms, 4 Tile Baths, 3 Servants' rooms, 2 Baths, Billiard room, Ballroom 22x32. Swimming Pool. See—

HOWARD W. MOORE

ON PREMISES, 1 TO 5:30 DAILY

LOU ROSE, INC. OX. 5151

SECURITY TRUST & SAVINGS BANK

ONCE A MAN OR WOMAN has rented a Safe Deposit Box, and has formed the habit of keeping in it Anything: Fire might burn; Thieves might steal; Carelessness might destroy—that Box is rarely given up, except in case of removal. Let this remind you TODAY to get your valuables under the protection of the vault in the Security Branch near you.

Capital and Surplus $13,000,000
Resources over $220,000,000

43 Locations in the Los Angeles Metropolitan District.

from Ireland---

$50

BALLYMENA TWEEDS

DIRECT FROM ERIN'S WORLD-FAMOUS MILLS CAME THESE BRIGHT, CRISPY TWEEDS IN GRAYS, IN TANS, IN BROWNS, SMOOTH AND FLEECY...ALL BE-SPLOTCHED WITH LITTLE DABS OF COLOR.

WE PURCHASED THEM ABROAD OURSELVES AND HAD THEM STYLED AND TAILORED IN AMERICA TO OUR OWN ZEALOUSLY GUARDED STANDARDS.

COME IN PREPARED TO SEE A REFRESHING ARRAY OF SMART-LOOKING SUITS.

WE'RE VERY CONFIDENT YOU'RE GOING TO ENJOY SEEING THEM ...AND THEY'RE CERTAINLY WORTH-WHILE VALUES AT THIS MODERATE PRICE.

[Ballymena Topcoats, $35, $40, $45, $50] [Knickers to match many patterns, $5]

"Desmond's"-616-Broadway

Men's Row

QUARREL WITH FORAKER TOLD

Roosevelt Split With Senator Over Army Affair

Famous Clash at Gridiron Club Dinner Recalled

Friends Finally Made Up Their Differences

[BY A. P. NIGHT WIRE]

WASHINGTON, Feb. 9.—The long obscured question of whether the late President Roosevelt and the late Senator Foraker of Ohio ever composed their celebrated quarrel seems to be definitely settled in the affirmative through private circulation of a print of correspondence between them.

The quarrel, which was a sensational one, broke in 1909 as a direct outcome of Senator Foraker's championship of the cause of some of the negro regular troops who were summarily dismissed from the Army by President Roosevelt after the affair at Brownsville, Tex.

The Brownsville riot, as it was then called, involved negro troops of the Regular Army. It assumed the proportions of a nation-wide controversy when President Roosevelt dismissed a whole battalion. Senator Foraker, one of the stalwart Republican leaders of his day, and one of the circle of confidants which surrounded President McKinley, occupied a position apparently equally intimate with President Roosevelt until the two men differed over the merits of the President's dismissal action.

FIGHTS BACK

Senator Foraker assailed President Roosevelt's course openly in the Senate and the President had struck back in characteristic fashion. The smouldering volcano did not come into full eruption, however, until an occasion in January, 1909, when both men were guests at a Gridiron Club dinner in Washington.

The Gridiron Club is composed of Washington correspondents who, at their dinners, "grill" public men and affairs good-naturedly, always to the amusement and respect of the latter. Its first rule is that "reporters never are present." Everything said and done is "under the rose" and public men on those occasions, relieved of the prospect of public eyes and ears, throw off their restraints and speak their minds.

The Roosevelt-Foraker tilt supplied the second instance of which there is record in which what was said in confidence at a Gridiron Club dinner got into print.

President Roosevelt for thirty minutes delivered characteristic shafts at Senator Foraker, and although the President on such occasions is supposed to be the last speaker, the toastmaster of the evening immediately called on Senator Foraker to reply. The Senator did for twenty minutes, while 300 spectators held their breaths for what was described as a battle between gladiators.

Neither spared words or personalities and the report of the proceedings say that when President Roosevelt attempted to reply in rebuttal to Senator Foraker he was almost drowned out by the hum of conversation among the excited diners.

As a result of that occasion friendship between the two men was suspended. Their hostility became so much talked about in the news of the day that it furnished the material for cartoons, quips and even stage jokes.

So far as anyone knows, it remained thus until 1912, when, a few months before Col. Roosevelt's nomination at the Chicago Progressive convention, he wrote Senator Foraker complimenting him on his pamphlet on the authorship of the Sherman antitrust law and at its conclusion inviting Senator Foraker to call. The Senator, apparently wiping out old scores, wrote a friendly reply, but declined the colonel's invitation, because, he wrote: "I have some fear that knowledge of such a call, if it should get to the newspapers, might be exploited in such a way as to cause embarrassment to both of us. Some other time when circumstances are more propitious I shall drop in for a few minutes in memory of old times."

The printed record of their correspondence shows no more until 1916, when Senator Foraker sent Col. Roosevelt his two volumes of memoirs and the colonel acknowledged them in a letter in which he expressed what Senator Foraker's friends may regard as an amende.

ROOSEVELT'S LETTER

Col. Roosevelt in quite a lengthy letter, which contained other references, wrote:

"Not only do I admire your entire courage and straightforwardness (in the railway rate legislation I respected you a thousand times more than I did many of the men who voted for the bill,) but I also grew steadily more and more to realize your absolute Americanism and your capacity for generosity and disinterestedness."

Then at its conclusion Col. Roosevelt penned the following paragraph which will be of interest to both his friends and Senator Foraker's and of special interest to the latter. He wrote:

"There is no use raking up the past now, but there were some things told me against you, or in reference to you, which (when I consider what I know now about my informants) would have carried no weight with me at the time had I been as well informed as at present."

The letter was dated at Oyster Bay, June 28, 1916. Friendly and brief, acknowledgment followed from Senator Foraker. He wrote:

"Notwithstanding our differences of opinion on some subjects, there never has been a moment since the beginning of our acquaintance when I was not an ardent admirer of your great intellectual power, fervent patriotism and fearless courage."

Thus apparently a historic friendship, interrupted by a historic quarrel, was resumed while both men lived.

SHOES GIVEN NEEDY MOTHER

Stockings Also Provided for Woman to Insure Court Appearance

[EXCLUSIVE DISPATCH]

HAVERHILL (Mass.) Feb. 9.—Mrs. Gertrude E. Merrill, agent of the Society for Prevention of Cruelty to Children, presented a pair of shoes and stockings to Mrs. Elizabeth Hicks, 89 Main street, Bradford, so that she could appear in court to answer to a charge of violation of the school laws in keeping her three children away from school.

When Mrs. Hicks received a summons to appear in court she did not go, as she had no shoes or stockings to wear. Her case was postponed until the following day and she was presented with some.

Mrs. Spence of Monrovia to Wed Attorney

[EXCLUSIVE DISPATCH]

MONROVIA, Feb. 9.—Announcement was made at a bridge luncheon here of the engagement of Mrs. Lida E. Spence of Monrovia to George Whitworth Purcell, Los Angeles attorney.

Mrs. Spence is a prominent Monrovia society woman and active in American Legion Auxiliary affairs. She was president of the local auxiliary in 1923 and vice-president of the State auxiliary last year. She spent several months in Europe last summer. She has leased her home here and is now living at Prince Rupert Apartments in Los Angeles.

Indian Navy to be Created by Great Britain

[BY CABLE AND ASSOCIATED PRESS]

DELHI (British India) Feb. 9.—Creation of a royal Indian navy as a combatant force and reconstruction of the Indian mercantile marine were announced today by the retiring Viceroy, Lord Reading.

Indians will be given commissions in the new navy, which will begin on a small scale.

TIDY women douche daily with LADOX liquid douche. Druggists.

THE MAY COMPANY

CLEVELAND ~ AKRON LOS ANGELES ST. LOUIS ~ DENVER

BROADWAY, 6th & HILL ~ TELEPHONE BRoadway 3040

"Pels" Sports Shoes

"A Light-Weight Champion"

Featuring the New Light-Weight Westcott Sole

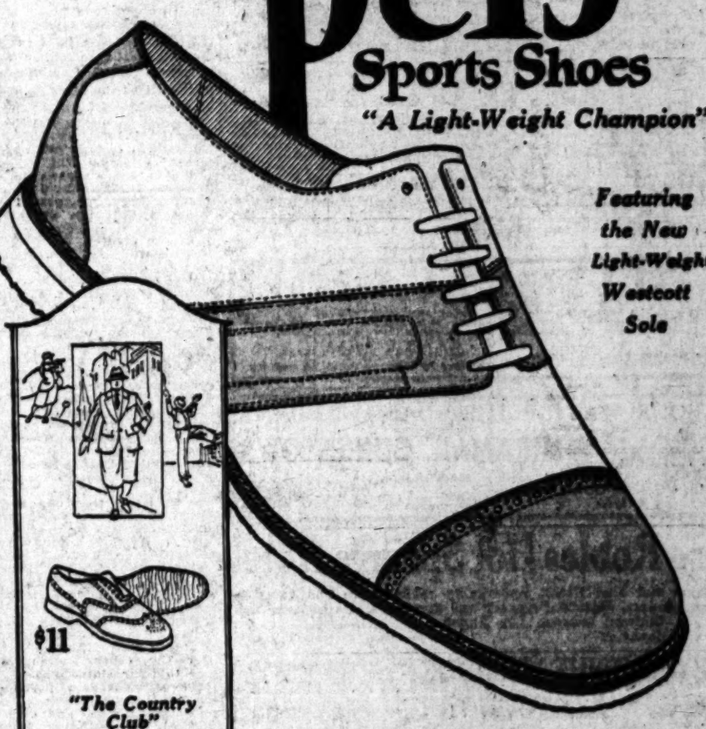

$11

"The Country Club"

A straight lined blucher model of smoked elk, with tan calf trimmings and Westcott sole. $11.

$11

"The Spur"

A wing-tip oxford of cream elk trimmed in light tan calf. Westcott soles. $11.

"The Glenmore" (Large Sketch)

Of Norwegian grain calf—perforated wing-tip vamp and back-stay—Westcott soles. $11.

MEN, experience a new joy in foot comfort. Slip into a pair of these "Pels" sports oxfords, with the new Westcott sole, and see if they aren't the lightest, smartest shoes you've ever had on. Think what that means for the health and comfort of your feet after a day on the links.

$11

This new sole combines the most desirable properties of rubber and fiber, resulting in a sole that is extremely light—non-skid, even on a wet surface—remarkable for wear and in every way commendable for all sports occasions.

(MEN'S SHOES—First Floor)

Oregon Coeds Face Charges of Shoplifting

[EXCLUSIVE DISPATCH]

EUGENE (Or.) Feb. 9.—Misses Eleanor D. Burtchaell and Laura Pauline Breske, University of Oregon students, are awaiting grand-jury action on a charge of shoplifting. Since the arrest of the two girls the case has attracted more attention than anything that has happened at the university recently. The mystery around the affair centers in the fact that both girls were well supplied with money and could buy almost anything they might desire.

Their plea is that their acts were only a college prank, the result of a bet. According to the police, however, $400 worth of stolen dresses and other finery was found in the girls' rooms.

Miss Burtchaell is the daughter of J. T. Burtchaell, assistant manager of the Bank of California in Portland, and Miss Breske is the daughter of S. Breske, a retired capitalist of Gearhart. Both of the young women are sophomores. Miss Burtchaell is 21 years of age and Miss Breske is 19. The latter's parents were cruising and in the Canal Zone when the arrests occurred.

The authorities have shown every intention of pressing the charge. Instead of letting the matter drop they bound the girls over under $2000 bail each.

Suits Filed for Annulment of Life Insurance

[EXCLUSIVE DISPATCH]

PHOENIX, Feb. 9.—In the United States Court the New York Life Insurance Company, the Mutual Life Insurance Company and the Equitable Life Assurance Society have filed suits for the annulment of life-insurance policies in the aggregate sum of $35,000 on the life of Miguel Bernal.

In one of the complaints it is asserted that Charles J. Blackburn, who had been found guilty of Bernal's murder, had hired the latter, a Mexican laborer, as a ranch hand at $2.50 a day and had "conceived the scheme of committing a life-insurance fraud by obtaining large amounts of insurance payable to him on the life of Bernal." Statement is made also that a total of $95,000 of life insurance had been issued with Blackburn as beneficiary.

Blackburn, now in the penitentiary at Florence, asserts that Bernal died in an automobile accident near Globe, but Indian witnesses testified that they saw Blackburn pounding Bernal on the head with a rock.

San Diego TALKING

Los Angeles, you were predestined to be the largest city in the world. Your call went around the world and was answered, great fortunes were made and the greatest of these were made in ACREAGE. The small investor bought lots and made money but if he knew then what he knows now he would have bought at least 10 acres instead of a lot. What is 10 acres in Hollywood worth? How about 10 acres or 20 in the Wilshire district, or 50 acres out toward Long Beach.

Well those that had the vision, have rooms in the U. S. Grant Hotel or San Diego Hotel and now are buying San Diego acreage. ANTICIPATING the greatest development SAN DIEGO has ever known.

If you would like a statistical letter and map showing this development write.

Bill George

618 Sun Finance Bldg.—TUcker 2889
Los Angeles, Calif. or
427 Spreckels Bldg., San Diego, Calif.

The Times Free Information and Resort Bureaus

MAIN OFFICE—CORNER FIRST AND BROADWAY

are for the accommodation and benefit of persons seeking interesting routes of travel, desirable hotels, and rest, recreation and recuperation at the seashore or in the mountains. Particulars are furnished by competent attendants and by correspondence to the general public regarding rates and attractions of railroad and steamship lines, hotels and pleasure and health resorts. Descriptive circulars and transportation literature are kept on hand for inspection and distribution. This service is absolutely free.

Make Your Resort and Hotel RESERVATIONS

FREE OF CHARGE AT THE

Times Information and Resort Bureau, Times Bldg., Bdwy. at First St., or at the Times Branch Office, Information and Resort Bureau, 521 South Spring St. Telephone MEtropolitan 0700.

"Direct-U"

Have you had difficulty in finding some particular advertised product? Have you had to hunt from store to store to find something you had seen advertised? The Times has established a new department, called "Direct-U," which has collected data about thousands upon thousands of trade-named (advertised) products and stands ready to tell you just where you can find the thing you want.

The Times is glad to help its readers and advertisers through this new service—so make free use of it—there is no charge, of course.

All you need do is phone the Los Angeles Times—MEtropolitan 0700—and ask for "Direct-U" Department.

Resorts

MIRAMAR

Ameriana and European

A STRICTLY FIRST CLASS HOTEL AND APARTMENTS

offering exceptional appointments, service and cuisine, in a beautiful park overlooking the Pacific. Excellent facilities for luncheons, teas, banquets, dances, etc. Attractive rates.

Wilshire Boulevard at the Ocean SANTA MONICA

LESLIE SMITH, Manager Warmer in Winter—Cooler in Summer

ON YOUR WAY UP THE COAST HIGHWAY STOP AT THE MIRAMAR BUNGALOWS

IN MONTECITO

Three miles south of Santa Barbara

EXCLUSIVE AMERICAN PLAN H. J. DOULTON, Prop.

Postoffice Santa Barbara Information "Times" Resort Bureaus

Paso Robles Hot Springs Hotel

Hot Sulphur and Mud Baths, remarkably radio active and curative. Sporty golf course. Beautiful scenery and fine roads. On highway and S. P. R. R. Midway between Los Angeles and San Francisco. Dr. G. W. Tape, Manager.

LAKE ARROWHEAD LODGE "The National Orange Show is to be held at San Bernardino, February 16th to 28th. Why not make a trip to the Orange Show and include a visit to your Historic 6 stop off Mile High—American Plan—Open All Year. Dinner Dance at Lake Arrowhead Lodge." Every Saturday night. Reservations made at 312 Van Nuys Bldg. Tel. VA. 0958, or direct to Lodge. Call Lake Arrowhead, Main 1. Rates $7 a day and up, including meals and room.

GLEN IVY MINERAL HOT SPRINGS Two hours from L. A. Paved road. Hot Mineral Baths—Manager—Quiet, Restful— American Plan Tavern and cottages—Excellent table. First-class accommodations. See "Times," Peck-Judah or Foster, or write FRANK S. JOHNSON, Corona, Cal.

Asthma, Colds, Hay Fever—Vanish Here!

We guarantee perfect climate and quick relief or no charge. Ideal, sunny, FOGLESS, dry air, Elevation 2500 feet; perfect climate for bronchial affections; 40 minutes from Los Angeles. Auto line, Fifth and Los Angeles Sts., stops at our door. Expert care, proper diet, restful environment. Best food, sunny rooms, better accommodations, $25 upward per American plan. Request booklet.

YUJUNGA SANATORIUM REST HOME, Tujunga, Calif.

To Europe—ROUND THE WORLD—$910.35 War Tax Plus $3

Make Your Reservations Now Reduced Rates

WORLD-WIDE TRAVEL BUREAU

985 South Grand Agents of Principal Steamship Lines TUcker 3615

Soboda MINERAL HOT SPRINGS

BOIL THAT COLD OUT OF YOUR SYSTEM

In mineral waters or mud heated by nature, in a modern bath house, the finest in the West. See "Times" or John G. Althouse, owner, San Jacinto, Cal. Tel. San Jacinto 672.

MILK DIET CALIFORNIA'S FAMOUS **PORTER SANITARIUM**

On the hills west of Palms and Culver City—Administering exclusively the method of Charles Sanford Porter, M.D. Remarkably efficient as a remedy for all chronic disorders. Specific Advice by correspondence and consultation. Address Box T 286, Palms, Calif., or phone Culver City 3439.

OJAI PIERPONT COTTAGES

A hotel on the cottage plan. Popular prices. 4 miles from Ojai Country Club and one of California's sportiest golf courses. Call "Times" or write Pierpont Cottages, Ojai, Calif.

Los Angeles Hotels

HOTEL STOWELL

416-418 SOUTH SPRING ST., LOS ANGELES

Fireproof—800 Rooms, All With Bath—Rate $2.00.

New Hotel Rosslyn and Annex

FIREPROOF—1100 ROOMS

Largest Popular Price Hotel in the West. Free Bus to and from Depots. HART BROS., Props. FIFTH AND MAIN STREETS.

Resorts

Redondo BEACH

Plunge Bathing

Bath House Open Daily

10 a.m. to 10 p.m. Sundays 8 a.m. to 6 p.m.

Filtered Sea Water—Sparkling and Warm

Dancing

Pavilion open Wednesday, Saturday and Sunday Evenings and Sunday Afternoons

Hal Fisher's Collegiate Orchestra

CONVENIENTLY REACHED — VIA —

Pacific Electric Railway

$125 Honolulu

Feb. 20, S.S. Pres. Lincoln, 22,000 tons. Outside rooms beds two-room. We are agents all steamship lines.

D. F. ROBERTSON

714 Hibernian Bldg., 4th and Spring.

Steamships

Across the Atlantic

FRANCE ENGLAND GERMANY IRELAND

Next Sailings From New York

*THURINGIA FEB. 25

DEUTSCHLAND MAR. 4

*CLEVELAND MAR. 11

*Cabin Steamer

To the West Indies

On the S. S. RELIANCE

Feb. 27—27 days. April 1—14 days

Rates $150 and $250 and up

Around the World

1927 Cruise—138 days

S. S. RESOLUTE

Leaving New York JAN. 6, 1927

United American Lines

Harriman Line Joint Service With Hamburg American Lines

Apply to United American Lines 674 Market St., San Francisco, or local agents.

Catalina

Daily trip to The Magic Isle via big steel steamship "Catalina."

Sailing 10 a.m. from Catalina Terminal, foot of Canal Ave., Wilmington. Orchestra for dancing.

Lv. 6th and Main Station via P.E. Catalina Special 9 a.m.; Long Beach, 9:15 a.m. Special car from Pasadena 8:05 a.m. Tues. and Sat.

TICKETS: 6th and Main. L. A. TR. 6981.

"In All the World No Trip Like This"

HOUSES TO BE MOVED are offered at bargains in— TIMES WANT ADS

STILLMAN CLAN PLANS COUNCIL

But Whether of Peace or War No One Knows

Relatives and Close Friends to Meet at Mentone

Principals Still Apparently Happy Aboard Ship

[EXCLUSIVE DISPATCH]

NEW YORK, Feb. 9.—There is to be a family council of war—or of peace—at Mentone, France, at which all of the Stillman clan will be present.

Reports by cable and from society circles today showed that the session will include practically everybody related to the strange situation in which representations of complete reconciliation have been mingled with suggestions that James A. Stillman and his wife were really bound on a voyage of peaceable divorce.

There will be Mrs. Henry P. Davison, widow of the strong figure of the Morgan house; Mrs. Davison's son, Henry P. II., who married Miss Anne Stillman; Mrs. Davison, the younger; Mr. and Mrs. Stillman and practically everybody else close to the family.

It is interesting that the elder Mrs. Davison's temporary home abroad has been selected for the meeting. Mrs. Davison went with her daughter, Frances, after her marriage to Ward Cheney, on January 1, last, to France. She went at once to Mentone, where Mr. and Mrs. Anatole Le Braz reside. Mrs. Le Braz is a sister to the late Mr. Davison.

At the same time, Mr. and Mrs. Henry P. Davison—the latter having been Anne Stillman—turned back from a tour to India to join the council in France.

Meanwhile wireless dispatches stated that the Stillmans, on board the Olympic, were ostensibly happy. They were reported as strolling about the deck after the lights had been shut off and of talking of a new life together long after the other passengers had gone to their staterooms.

The wireless said psycho-analysis was playing a stellar role on the ocean tryists, and that Mrs. Stillman was initiating James A. into the Freudian realm with speed and earnestness.

They dine together in the Ritz Restaurant, in a cozy corner. But it is impressed that they have breakfast in their respective suites.

FLO LEEDS REFUSES TO MAKE STATEMENT

[BY A. P. NIGHT WIRE]

WEST PALM BEACH, Feb. 9.—Flo Leeds, co-respondent in the divorce suit of Mrs. James A. Stillman, and mother of James A. Stillman's son, Jay Leeds, today declared "my business is my own and whether or not Mr. Stillman has legally adopted my boy is my own affair."

Mrs. Leeds said she would not affirm or deny any statement that Stillman may give to the press. She declared she had no statement to make and requested newspaper men to let her alone.

"I don't want to see them and I want them to stop bothering me," she said. "Just have them let me alone is all that I ask."

POSSE FOILS ATTEMPT TO RESCUE PAIR

One Fugitive Killed, Second Dying and Surrender of Trio Ends Chase

[BY A. P. NIGHT WIRE]

CLINTON (Iowa) Feb. 9.—Three armed men today snatched two of their convicted pals from officers here, but were foiled after driving to Illinois by the shotguns of at Chadwick (Ill.) posse which killed one, wounded a second and captured the others.

Leaving the County Courthouse here Albert Fairfield and John Redman, sentenced for robbing a Chicago and Northwestern Railroad pay-roll clerk of $2500, guarded by two deputy sheriffs, were met by the trio who commanded the officers to free their prisoners.

Fairfield and Redman entered the automobile and the trio piled in after them, speeding toward Illinois.

On a country road posses from Chadwick, met the bandits' automobile. In the ensuing battle, one kidnaper was killed and a second fell wounded. The third would-be rescuer surrendered while Fairfield and Redman also gave up.

The trio was identified as Harry Marks, the dead bandit; Harry Williams, who was wounded, and Joe Murray. All were learned to be Chicago gun men.

Motorship Off Northern Coast Meets Mishap

[BY A. P. NIGHT WIRE]

PORTLAND (Or.) Feb. 9.—The Federal Telegraph Company's wireless station here tonight received a message from the Canadian Naval Patrol steamer Thiepval that she had taken in tow the disabled motorship Chapultepec off the Strait of Juan de Fuca and would hold the vessel until the arrival of the tug Salvage King, which had been dispatched from Victoria to tow the Chapultepec into Esquimalt.

The Chapultepec, it was said, had lost her wireless and sails.

OREGON UNIVERSITY BIDS FOR DR. CHASE

[BY A. P. NIGHT WIRE]

EUGENE (Or.) Feb. 9.—Dr. Harry Woodburn Chase, president of the University of North Carolina, was offered today the position of president of the University of Oregon. He was given two weeks to reply. The offer, which was unanimous, was made after an executive session in which Dr. Chase met with the regents.

BRIDE IN SUIT TO FINISH SCHOOLING

[P. & A. Photo]

Mr. Emily Lair Mattingly

[EXCLUSIVE DISPATCH]

ST. LOUIS, Feb. 9.—Mrs. Emily Lair Mattingly, high-school bride of Charleston, Mo., has split that town into two rival camps over her fight to finish her high-school education after her marriage. Half of the citizens agree she has the right to continue her studies. The other half, including the Board of Education, contends she cannot. She has obtained an injunction preventing the school board from barring her from her classes. Final hearing on the case has been set for the 15th inst.

Ponzi Reported With Attorney in Jacksonville

[BY A. P. NIGHT WIRE]

JACKSONVILLE (Fla.) Feb. 9. Though authorities have extended their search to the entire State for Charles Ponzi, indicated yesterday for violation of a State law, in connection with his real estate operations, newspaper men said tonight Ponzi was in Jacksonville and that they had interviewed him.

They said they found Ponzi at the office of an attorney who has been retained by the land promoter.

"I do not want to make any statement at present as it is an embarrassing situation," Ponzi was quoted as having said.

Ponzi previously was reported to have made the trip from Tampa to Jacksonville by automobile today to surrender after he had retained counsel to defend him.

Mrs. Ponzi has not been arrested, although her brother said she was here.

Chicago Mayor Calls Catholic Training Asset

[BY A. P. NIGHT WIRE]

ST. LOUIS, Feb. 9.—Mayor Dever of Chicago, in an address to the Knights of Columbus here, urged them to bring home to St. Louis and America "that a Catholic training renders one well fitted to hold public office."

"It would seem to incite the anger of certain classes when a man who runs for a public office is a Roman Catholic," he said. "I have run into such intolerance. I have never heard of anyone voting for a man because he is a Catholic, but time and again I have heard of voting the other ticket for that reason."

HOLMDAHL REPORTED RELEASED FROM JAIL

[BY A. P. NIGHT WIRE]

EL PASO (Tex.) Feb. 9.—Louis Emil Holmdahl, who was held in jail at Parral, Mex., following the desecration of the grave of Francisco Villa, was released today, according to telegrams received here by friends. The messages gave no details.

Charges Boston Mayor Paid for Unloading Rum

[BY A. P. NIGHT WIRE]

BOSTON, Feb. 9.—Percy Friedman, a convict, called as a witness in the trial of Mayor Quigley and others for conspiracy to violate the prohibition law, testified in Federal Court today that the Mayor paid him $300 for aiding in the unloading of a shipment of liquor. Police Inspector Quigley, brother of the Mayor, sent him to the latter's house to get his pay, Friedman said.

The witness said he had taken part in three movements of liquor for the "Chelsea ring." He said that when he called on Mayor Quigley in search of work he was sent to Police Inspector Quigley for instructions. He was told to go to Winthrop and aid in landing a large liquor cargo. He was aided by Patrolmen McGeevey and Forbes of Chelsea, he said. Later he assisted in unloading another liquor cargo in Chelsea.

Steamships

To the Orient and ROUND the WORLD

Sailings from Los Angeles

"President Harrison" ..... Feb. 22

"President Van Buren" .... Mar. 9

Weekly Sailings from San Francisco

"President Monroe" ..... Feb. 13

"President Lincoln" ..... Feb. 20

"President Harrison" ..... Feb. 27

"President Cleveland" ..... Mar. 6

"President Van Buren" ..... Mar. 13

"Sunshine Belt to the Orient"

DOLLAR STEAMSHIP LINE

638 So. Spring St. TRinity 4891

Clark's Famous Cruises

BY CUNARD LINE BIG NEW OIL-BURNERS

at rates including hotels, guides, drives, fees.

NORWAY AND WESTERN MEDITERRANEAN

53 DAYS, $550 to $1250 ss "LANCASTRIA" June 30

Includes Lisbon, Spain, Tangier, Italy, Riviera, Sweden, Norway Fjords, Scotland, Berlin (Paris, London), repeating 1925's great cruise success.

Books now open for following 1927 cruises

Feb. 5, South American and Mediterranean in Combination 86 days, $800 to $2300.

Jan. 19, Around the World Over four mos., $1250 to $2900.

Jan. 29, To the Mediterranean 62 days, $600 to $1700.

Ferguson Travel Service, Gen'l Agents, 600 So. Spring St., Los Angeles, Me. 2346, or F. C. Clark, Times Bldg., New York.

ENJOY YOUR TRIP

ENTIRELY FREE FROM THE NAUSEA of SEA and TRAIN SICKNESS

Nothing will contribute more to the comfort and pleasure of your trip than Mothersill's. No matter how rough the voyage or rocky the ride, you can prevent all symptoms of nausea and enjoy your experiences.

Sold at $1.50 at Drug Stores or direct on receipt of Price

The Mothersill Remedy Co., New York

MOTHERSILL'S SEASICK REMEDY

east via the **beautiful Columbia**

—a river famed for its romantic history and fascinating scenery.

Go by rail or water to Portland, from there via S.P. & S. Ry. to Spokane, thence Great Northern, on the de luxe new

Oriental Limited

The Finest Train East No Extra Fare

This wonderful train, specially built and specially Pullman-equipped, is "An Aristocrat of the Rails," that offers distinctive travel service. For full details, reservations, etc. apply to

S. L. Williams, City Passenger Agent

H. Donald Day, Trav. Pvt. & Pass. Agent

W. E. McCormick, General Agent 710 Citizens National Bank Bldg. Phone VAndike 8421.

Great Northern A DEPENDABLE RAILWAY

It costs no more to go via Seattle

Now "applied" fares, new [illegible] make it possible for you to go via Seattle and the Pacific [illegible] at the *same fares* as via direct [illegible]

The "northward swing" to Alexander liner adds [illegible] cost *but much* to the pleasure [illegible] interest of your trip. [illegible] steamships—the Alexander [illegible] offer the world's finest [illegible] service, and the delightful [illegible] ocean voyage will prove a [illegible] prelude to your overland [illegible]

There's a choice of six transcontinental lines from Seattle [illegible] offering its own features of [illegible] and scenery.

Let a representative at any of the listed offices tell you about these "more miles per dollar" fares and their advantages:

The ADMIRAL LINE

PACIFIC STEAMSHIP CO.

FAMOUS ALEXANDER LINERS

LOS ANGELES— 501 W. 6th St. Phone TRinity 5061 — 513 S. Spring St.

LONG BEACH— 128 W. Ocean Blvd. — Phone 61282

SAN PEDRO— 121 West 7th St. — Phone 270

HOLLYWOOD— 6290 Hollywood Blvd.

PASADENA— 302 E. Colorado St.

BAKERSFIELD— 1008 Chester Ave.

GLENDALE— 116 E. Broadway

SANTA ANA— 119 West 4th St.

SANTA MONICA— 207 Broadway

Next Sailings

SAN FRANCISCO: ADMIRAL EVANS Wednesday, 11 A.M. EMMA ALEXANDER Thursday, 11 A.M.

PORTLAND: ADMIRAL EVANS Wednesday, 11 A.M.

SEATTLE: EMMA ALEXANDER Thursday, 11 A.M. ADMIRAL SCHLEY Sunday, 11 A.M.

New York via Panama and Havana, $125 up

S. S. MANCHURIA, FEB. 22nd.

R. G. McCUSKEY, Pass. Traffic Mgr., SEATTLE, WASHINGTON

WHY *Just* TRAVEL? — TRAVEL BY WATER

Steamships

OF COURSE

—meals and berth on overnight trips, and meals on daylight trips, are all included in the low fares charged for luxurious transportation on the—

YALE and HARVARD

REGULAR SAILINGS

TO SAN FRANCISCO

Tuesdays Thursdays Sailing from L. A. Harbor at 4 P.M. — Fridays Sundays

TO SAN DIEGO

Wednesdays Thursdays Sailing from L. A. Harbor at 3 P.M. — Saturdays Sundays

LOS ANGELES-HAWAII

S. S. CALAWAII Sails Saturday, Feb. 13th

Los Angeles Steamship Co.

517 S. Spring St. Tel. VA. 2421 6723 Hollywood Blvd. GLadstone 9095. 42-1025-Z

SIXTEENTH NATIONAL

ORANGE SHOW!

San Bernardino, February 18 to 28

Most Colorful and Most Gorgeous Show Ever Presented

Wonderful Display of Fruits—Beautiful Feature Exhibits

Reached Quickly and Comfortably via

Pacific Electric Ry From Main St Station

Go by Sea to NEW YORK

On the largest and fastest liners to the Atlantic Coast, with stops at Panama City and Havana—thru the Panama Canal by daylight.

Manchuria - Finland - Mongolia

Leave fortnightly from San Francisco and Los Angeles

Comfortable accommodations and excellent cuisine in all classes. Deck sports and dancing throughout fifteen refreshing days at sea.

ROUND TRIP RAIL AND WATER RATES NOW IN EFFECT

PANAMA PACIFIC LINE

510 South Spring Street, Los Angeles—or Local Agent

QUAINT OLD QUEBEC on your way to Europe

Perched upon a craggy promontory between two rivers—surrounded by walls and ramparts, it was looked upon as the "Gibraltar of America"—impregnable.

See this city of the past with its wealth of memories on your way down the St. Lawrence River from Montreal, en route for Europe.

Montreal needs no introduction—it is the second city in Canada and second largest French city in the world. Large modern liners, offering all the comfort and luxury of exclusive hotels, for the transatlantic voyage from Montreal or Quebec. Five days river cruise on the St. Lawrence, then your sea legs before reaching the open ocean.

Ask your steamship agent about the St. Lawrence Route to Europe, or write

The Cunard Steamship Co. Ltd. Cunard Building Cor. Market and First Sts. San Francisco, Cal.

ANCHOR-DONALDSON CUNARD CANADIAN SERVICE

T.K.K.

"Korea Maru" Sails Feb. 26, 1926 To ORIENT

Lowest Rates Now

S. L. Kreider TRinity 6556 375 Pacific Electric Bldg.

Travel to NEW YORK by PANAMA MAIL the vacation route

LAZY hours in cool breezes on broad promenade decks; cozy chats in the luxurious lounge, organized sports and entertainment to claim every moment; captivating jaunts ashore in historic and romantic Mexico, Central America and Cuba—a whole day at gay Havana—this leisurely pleasure-cruise on a Panama Mail steamer offers relaxation, exhilaration, education.

Modern American steamers of 12,000 tons. All outside cabins—only two beds in a stateroom (no bunks)—electric fan in every stateroom—[illegible] ingrooms open to all breezes, salt water [illegible]

Next Sailings from Los Angeles

S.S. Colombia, Mar. 9
S.S. Venezuela, Mar. 20
S.S. Ecuador, Apr. 19

Next Sailings from San Francisco

S.S. Colombia, Mar. 7
S.S. Venezuela, Mar. 18
S.S. Ecuador, Apr. 17

Tickets and information from any Steamship Ticket Agent or

PANAMA MAIL STEAMSHIP CO.

2 Pine Street, San Francisco [illegible] 510 South Spring St.

e to go east via Seattle

ew "applied" fares, now in effect, make it possible for you to go via Seattle and the Pacific Northwest at the *same fares* as via direct routes. The "northward swing" to Seattle by Alexander liner adds *little* to the cost *but much* to the pleasure and interest of your trip. Admiral Line steamships—the Alexander liners—offer the world's finest coastwise service, and the delightful ocean voyage will prove a prelude to your overland journey. There's a choice of six transcontinental lines from Seattle each offering its own features of service and scenery.

Get a representative at any of the below listed offices tell you about these "more miles per dollar" fares and explain their advantages:

L LINE

HOLLYWOOD—6608 Hollywood Blvd.
PASADENA—377 E. Colorado St.
BAWTELLE—1326 South Hamar Ave.
GLENDALE—118 E. Broadway
SANTA ANA—119 West 3rd St.
SANTA MONICA—631 Santa Monica Blvd.

SEATTLE
EMMA ALEXANDER
Thursday, 11 A.M.
ADMIRAL SCHLEY
Sunday, 11 A.M.

Havana, $125 up
22nd.
WASHINGTON
TRAVEL BY WATER

OLD QUEBEC
our way to Europe

upon a craggy promontary in a cleft between two rivers—surrounded by walls and bastions—was looked upon as the "Gibraltar of America"—impregnable.

city of the past with its wealth of historic interest on your way down the St. Lawrence from Montreal, en route for Europe.

needs no introduction—it is the largest city in Canada and second largest French city in the world. Large modern liners, affording the luxury of exclusive hotels, start the delightful voyage from Montreal with a two days' cruise on the St. Lawrence. Then you have but two legs before reaching the sea.

Ask your steamship agent about the St. Lawrence Route to Europe, or write to

The Cunard Steamship Co., Limited
Cunard Bldg.,
Cor. Market and Third Sts.
San Francisco, Cal.

CHOR-DONALDSON
CUNARD
CANADIAN SERVICES

to NEW YORK
PANAMA MAIL
vacation route

cruises on broad promenade decks, the luxurious lounges, entertainment to claim every hours ashore in historic Central America and Cuba Havana—this leisurely Panama Mail steamer offers ort, education.

steamers of 10,000 tons. only two beds in a stateroom (no upper berths) in every stateroom—world-wide reputation breezes, salt water swimming tanks.

Leaving Los Angeles	Next Sailings from Los Angeles	to
6	S.S. Colombia, May 17	from San Francisco
20	S.S. Venezuela, June 7	2 days later
19	S.S. Ecuador, June 25	

Reduction from any Steamship, Tourist, Railroad agency

MAIL STEAMSHIP CO.
[illegible] 548 South Spring Street, Los Angeles

K.
aru"
1926
Now
der
Bldg.

"Personal, Independent Travel"
EUROPE
ROUND THE WORLD
ALASKA
Orient—So. America
South Seas—Australia
Best Rates—All Lines
Ask for Literature
CRISWELL TRAVEL BUREAU
641 So. Olive St.

DEPENDABLE
Rents of all kinds
—are available today
and every day from
THOS. MART AGY.

Calle de Negros

Brault

BRANCHES

RAIL GUNS WILL GUARD PANAMA

Two 14-Inch Rifles to be Added to Canal Defense

Pieces Will be Same as One Sent Los Angeles

Pacific Coast Ultimately to Have Four More

[BY A. P. NIGHT WIRE]

WASHINGTON, Feb. 9.—Plans for supplementing the 16-inch coast-defense batteries of the Panama Canal Zone with two 14-inch rifles on railway mounts have been approved by the War Department, and they will be shipped south as soon as necessary railway trucks to fit the gauge of the Panama Canal Railroad have been made.

The railway guns will be similar in mounting to the rifle recently transported across the continent to Los Angeles on its own carriage. Four of these weapons and their railway mounts have been completed and in addition to the two assigned to the Panama defense the fourth probably also will go to the Pacific Coast, as will two more which will be provided for in later appropriation bills.

Maj.-Gen. Coe, former chief of Coast Artillery, has informed the House military subcommittee of appropriations of the plan to have a battery of four 14-inch guns ultimately on the Pacific Coast, and also to supplement the fixed batteries of the Canal Zone with two of these heaviest type of mobile guns. The shipment of the first gun to the west coast was made as a demonstration of the soundness of the plan to use this mobile artillery all along the Pacific Coast, he said.

Maj.-Gen. Williams, chief of army ordnance, told the committee the railway guns had a proved range of 28,800 yards, as compared with the 49,000 yards range of the 16-inch rifles. Four more 16-inch weapons are to be placed in the canal fixed defenses, to supplement the four already in process of installation as a part of the army program to place twenty-eight of these great guns at various points on the continent or overseas.

Explaining the decision to send the rail guns to Panama, Gen. Coe told the committee that their "strategic mobility" was great.

"They could be moved from one end of the canal to the other," he said, "and we felt that the probability of any attack coming from both ends at the same time was remote."

Three Hours of Sun for London During Ten Days

[BY CABLE—EXCLUSIVE DISPATCH]

LONDON, Feb. 9.—During the last ten days London has had only three hours of sunshine and the nineteenth day of consecutive rainfall was registered this morning.

The Thames and Lea rivers are steadily rising, with the Thames six feet above normal and the Lea basin and lake threatening crops and homes.

STATE VETERINARY EXAMINERS CHOSEN

[BY A. P. NIGHT WIRE]

SACRAMENTO, Feb. 9.—Dr. Walter L. Edwards of Visalia, Dr. C. E. Middlehoff of Oroville and Dr. J. J. Hogarty of Oakland today were appointed members of the State Board of Examiners in Veterinary Medicine. They succeed, respectively, Dr. John F. McKenna of Fresno; Dr. W. W. Thomas of Merced and Dr. E. J. Creely of San Francisco, whose terms have expired. Two other members of the board, Dr. John L. Tyler of Whittier and Dr. Maynard Rosenberger of Van Nuys, were reappointed.

INCREASE SOUGHT TO FIGHT CATTLE SCOURGE

[BY A. P. NIGHT WIRE]

WASHINGTON, Feb. 9.—A $2,000,000 increase in the Agricultural Department fund for eradication of tuberculosis in animals will be sought by Senator Capper, Republican, Kansas. The increase, he said today, has been urged by farm organizations generally. The agricultural appropriation bill as passed by the House carries $4,193,000, for this work. The measure is pending in the Senate.

EMERALITE

An Emeralited office always has restful daylight on everydesk that helps eyes work contentedly without fatigue. Looks better, too.

The only desk lamp that has daylight.

Genuine Emeralites are branded. Look for name.

The National Sight Saver

Kind to Eyes

Sold by office supply and electrical dealers

H. G. McFADDIN & CO.
Makers of Lighting Devices for 30 years
32 Warren Street New York

TONS OF MAIL LOST BY CARELESSNESS

Millions of Articles Burned or Sold

[Kadel & Herbert Photo]

Untangling Addresses at Dead Letter Office

Miss Myrtle Soper, office expert, seeking clews as to intent of senders of carelessly addressed mail.

[EXCLUSIVE DISPATCH]

WASHINGTON, Feb. 9.—Uncle Sam has tons of improperly addressed and undelivered mail in his four dead-letter offices and thirteen parcel post dead-letter stations, and these will be disposed of, either by burning or by sale, very soon.

Here are some of the figures which tell a graphic story of the effect of carelessness in directing mail, packages and letters. Last year the dead-letter office of the Post Office Department handled some 21,000,000 letters and upward of 1,000,000 parcel-post packages. About 20 per cent of the letters and 45 per cent of the packages were finally delivered, after the intent of the senders had been deciphered by experts. The remainder of the letters were burned and the parcel-post packages were sold, netting the government $172,000.

RUINS OF MAYA CITY FOUND

Expedition to Yucatan Reports Discovery of Temples That May Date Back 2500 Years

[BY A. P. NIGHT WIRE]

NEW YORK, Feb. 9.—A ruined Maya city containing a dozen buildings and six temples in fair condition has been discovered by the Mason-Spinden expedition to Yucatan, the New York Times says today in a copyright dispatch from Cosumel, Mex.

Gregory Mason, member of the expedition, reported that the city probably was called Muyil and was once an important post on the trade route between Mayan cities in North Yucatan and Central America. The city is twelve miles inland from Boca de Paila.

One of the temples, Mason reported, bore traces of incense baskets and gourd vessels in a subterannean structure used comparatively recently by Indians fleeing the hostile Mexicans. Wall paintings and inscriptions in the temples have been hopelessly damaged.

The first temple was found January 23 on the edge of a large lake not indicated on current maps, a narrow canal led to a second lake where the city was found at the edge of the forest in the Chicle country.

The expedition, Mason said, was guided by descendants of the Mayas, who, contrary to their general policy, were friendly on solicitation from the Mexican government.

Many rare birds were found by the explorers, fifteen new specimens being added to the collection of fauna.

Discovery of this city, The Times says, means that the expedition has succeeded in its main objective in verifying reports by natives that there are cities in Yucatan never seen by white men. Several expeditions to find the ancient places have failed.

The Mayan civilization is believed to extend back at least as far as 613 B.C.

Northern Dry Chief Defends Office Policy

[BY A. P. NIGHT WIRE]

SAN FRANCISCO, Feb. 9.—Col. Ned M. Green, Federal prohibition director for Northern California and Nevada, said today that many complaints were being made to Washington and to himself directly regarding his asserted failure to raid clubs and hotels where liquor selling is suspected.

"I came here with the understanding that it was not to be a petty police job," Col. Green said, "but that we were to engage in the important work of cutting off liquor at the source. I am following closely the orders of my chief, Gen. Andrews, in Washington. I am trying to make this enforcement business as little a burden on the community as possible.

"Furthermore, I am going to remain as long as Gen. Andrews wants me to. While I would like to return to my former work, and took the present position for a year only, I am not going to quit on the job."

Miss Melrose Won't Affirm Her Betrothal

[EXCLUSIVE DISPATCH]

CHICAGO, Feb. 9.—"I won't affirm it, but Abe Lyman and I have been friends for more than two years," was all Mildred Melrose, Los Angeles vaudeville actress, would say about the rumored engagement to Lyman, now leading his orchestra at the College Inn here.

Miss Melrose is resting here preparatory to a tour of Midwest States. Abe Lyman was "not in" to all telephone calls at the Hotel Sherman, where both he and Miss Melrose are staying.

PHOENIX BODY TO HAVE COMMITTEE ON MEXICO

[EXCLUSIVE DISPATCH]

PHOENIX, Feb. 9.—A committee on Mexican trade relations is to be appointed by President F. O. Smith of the Phoenix Chamber of Commerce. Co-operation will be asked of the railroads and of the Mexican representatives in the United States. Figures lately obtained tell that $15,000,000 worth of merchanrise passed through the port of Nogales last year, with only $15,000 worth furnished by Arizona. With the completion of the new Southern Pacific main line Phoenix will be in much better position to furnish products of the Salt River Valley to the Mexican West Coast.

COUNTESS BARRED OUT OF COUNTRY

Vague Reference Made by Officers to Craven Affair and Divorce in England

[EXCLUSIVE DISPATCH]

NEW YORK, Feb. 9.—Vera, Countess of Cathcart, whose divorce in 1921 set London society by the ears, was denied permission to land in this country when she arrived late today aboard the Carmania from Liverpool. Indignant, she remained aboard the ship tonight, and was told that if she still wants to enter tomorrow she probably will have to go to Ellis Island.

Immigration officials were somewhat vague regarding the technicalities which barred her entrance. The circumstances of her divorce were cited as the general cause, but no more specific explanation was forthcoming.

A big game hunt in Africa with the Earl of Craven preceded her divorce. The Count of Cathcart named the Earl as co-respondent. Subsequently the Earl of Craven returned to his wife.

Asked if her trip to this country had anything to do with the Earl's presence in Bermuda, the countess said she no longer communicated with him. A little later she said she is going to marry Ralph Neal, a British playwright, in London next month. She said one of her reasons for coming here is to arrange for the production of her play "Ashes."

Capt. H. C. Pierce, a British army officer who also came over on the Carmania was greatly incensed at the detention of the Countess. He summoned Lewis Bernais, British Consul, who said he can see no legal reason which would keep the countess from landing.

STATE TO ROUND UP UNCLAIMED MONEY

APPROXIMATELY $150,000 IN CHECKS UNCASHED SINCE 1919

[BY A. P. NIGHT WIRE]

SACRAMENTO, Feb. 9.—So many persons have failed to cash checks mailed them by the State that the Board of Control today took steps to round up the approximately $150,000 of unclaimed money involved and to put it in a bank where it will earn interest.

The checks were issued in behalf of various departments and for sums ranging from 3 cents to $56. Many of them no doubt were cast aside because of the trivial amount; others failed to reach the claimant through the mails. Some date back as far as 1919. Several of them were pay checks of convicts who escaped from the prison road camp without waiting to collect wages.

About $41,000 already has been gathered in, and the Board of Control expects to have the remainder of the $150,000 deposited to the credit of the unclaimed trust-monies fund by the end of the year.

PHONE WIRES PASS MILLION-MILE MARK

[BY A. P. NIGHT WIRE]

DENVER, Feb. 9.—Telephone wires in the Rocky Mountain region have passed the 1,000,000-mile mark, Frederick H. Reid, president of the Mountain States Telephone and Telegraph Company, today declared. The company operates in Colorado, Idaho, Utah, Wyoming, Montana and New Mexico and El Paso, Tex. During 1925 58,985 miles of lines were put in operation, making a total mileage of 1,002,273.

MRS. M. T. JORDAN DIES

[BY A. P. NIGHT WIRE]

SAN FRANCISCO, Feb. 9.—Mrs. Mary T. Jordan, 91 years of age, widow of Dennis Jordan, the contractor who built Folsom Prison, died here today. Mrs. Jordan and her husband came here by way of the Isthmus in 1856.

More Funds for Border Patrols Termed Likely

[BY A. P. NIGHT WIRE]

WASHINGTON, Feb. 9.—Representative Box, Democrat, Texas, announced today he has been informed that the House Appropriations Committee probably will increase by $1,000,000 the budget recommendation for funds for patrol work along the Mexican border.

Such an increase has been advocated to strengthen enforcement of immigration laws.

SLEEP ALL NIGHT LIKE A CHILD!

Bladder and Kidney Troubles Banish or Money Refunded.

A prominent Los Angeles specialist developed this truly marvelous remedy in his practice. It contains, in conjunction with other remarkable ingredients, the extracts of certain glands of healthy animals. Its effect in the treatment of Kidney and Bladder troubles is almost sensational. Results are positive, sure, quick and NATURAL. Neurex Kidney Tablets are so good that they carry an unlimited guaranty of money back if not satisfied. You are the judge and jury. No matter pains—No more inflammation. Relieve inflammation and congestion of the prostate gland. Sleep the night through—no more getting up so frequently. Neurex Kidney Tablets get right at the CAUSE of Kidney, Bladder and Prostate Gland troubles and relief is absolutely sure. No matter what you have tried try Neurex Kidney Tablets. You owe it to yourself to try this remedy—you do not risk a penny. Can anything be fairer? 75c per package at leading druggists, including Angelus Drug Co., 214 W. 4th St.; Kress Drug Stores, Hollywood; McKay & Monkman, 9th and Broadway; Standard Drug Co., 4525 Sunset Blvd., Los Angeles, Cal.—[Advertisement.

THE KING OF THE MOVIES

Removes Colds, Constipation, Headaches,

For Sale at All Drug Stores

Small 20c. Large 45c.
Large Size Cheapest
NO DISCOMFORT

That Speedy Physic
BINGO
WATER

Dr. Lyon's
TOOTH POWDER
Cleans Teeth Safely
Mild,
Delightful Flavor

take
KLOK-LAX
the new Laxative-Cathartic
sure relief for
constipation
sick headache, biliousness and other bowel disorders

SELZ SHOES Est. 1871

Announcing...

Men's Shoes
AT
SILVERWOODS

FIVE YEARS' investigation. Every City of America. "Find the shoe that men will want to wear—feel good on man's feet—have REAL style—and at prices men want to pay—of course, be durable, stand the famous SILVERWOODS guarantee!" It was a big task. At last we found two makes of shoes:

SELZ SHOES

THIS SHOE, $6 TO $10, designed by the famous designer of another higher-priced, celebrated make of shoes. You've never seen a SELZ SHOE until you see what we NOW offer.

BANISTER SHOES

THIS FAMOUS SHOE, $13.50 to $16.50, is considered the finest high-quality shoe made in the world—living up to its slogan, "since 1845 the choice of gentlemen."

FREEDOM OLSEN *is head of the new shoe department... third floor*

...see window exhibit

SILVERWOODS

Entire six floors: SIXTH & BROADWAY

The home of HART SCHAFFNER & MARX *Clothes* · STETSON *Hats*

Be Rid of Rectal Trouble

If you are suffering from hemorrhoids, intolerable itching, prolapsus, fistulas, ulcers, or any other form of rectal trouble, it will pay you to come to the Pacific Coast Proctological Clinic for FREE examination. You will be under no obligation unless you want us to take your case. E. C. Hamby, M.D.

A Money-Back Guarantee

If you place yourself in our hands we give you our written guarantee to either clear up your trouble or to refund all money paid.

Ambulant Proctology Does It

Our method of removing hemorrhoids is new—successful—painless—non-surgical. No anaesthetics—no loss of time from work.

Drop in today, call VAndike 2583 for an appointment, or write for free booklet.

Pacific Coast Proctological Clinic
1123-24-25 Loew's State Building
Los Angeles, California
Hours 9 A. M. to 5 P. M.
Evenings 7:30 to 8:30
Sundays by appointment

H. F. Kammann, M. D.

Equine Comes Into His Own at Ambassador Auditorium This Week

THE Fifth Annual Los Angeles National Horse Show, which opened at the Ambassador Auditorium Monday night, promises to surpass in attendance and general interest any of the four previous shows staged under the organization. Society and lovers of the equine from every walk of life turned out for the opening night when the finest of the Southland's horseflesh was put through its gaits. Entries represent many of the finest in the West and the dainty hoofs of scores of thoroughbreds will churn the tanbark before the show closes Saturday night. The pictures on this page show entries and personages connected with the show.

Evelyn Hellman on Miss Irene.

Mrs. Ernest Vogt of Beverly Hills.

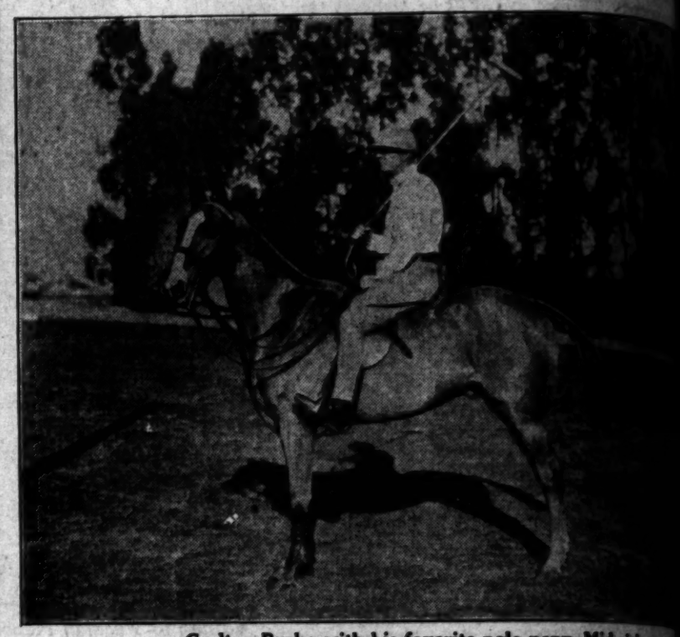

Carlton Burke with his favorite polo pony, Midwick.

Laura Ann Lish with Lady.

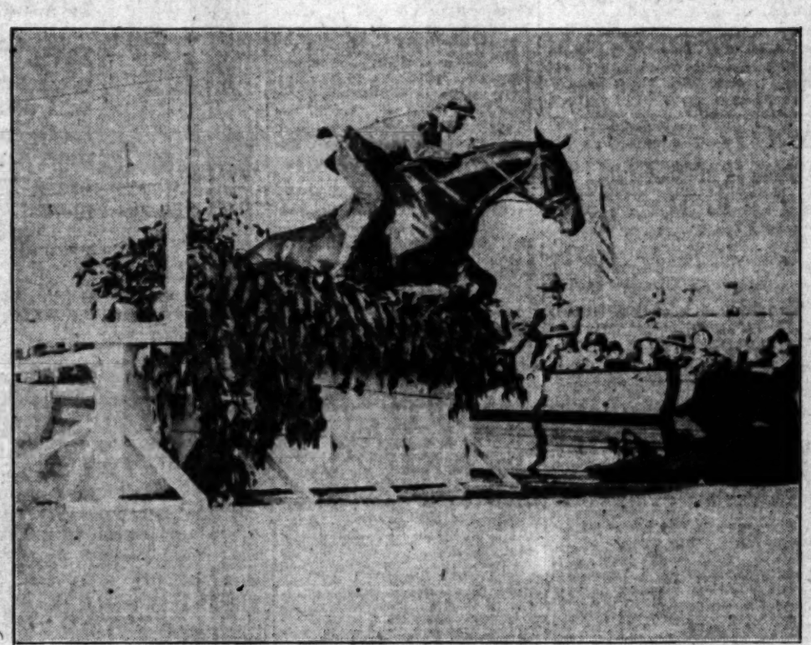

Taking a Barrier—G. Allen Russell up.

Marion Newhart of Beverly Hills.

Little Billy of the Jane and Martha Woodin Stables and an admirer.

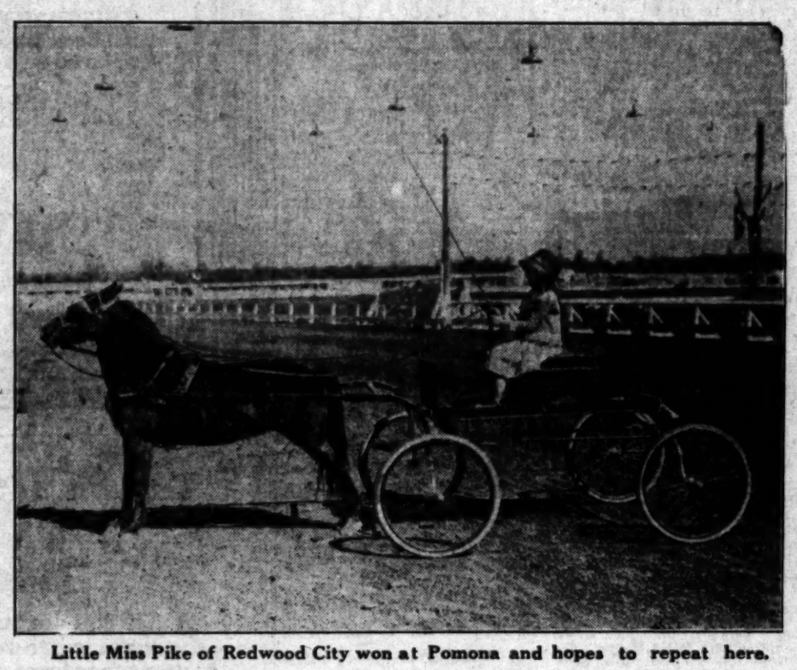

Little Miss Pike of Redwood City won at Pomona and hopes to repeat here.

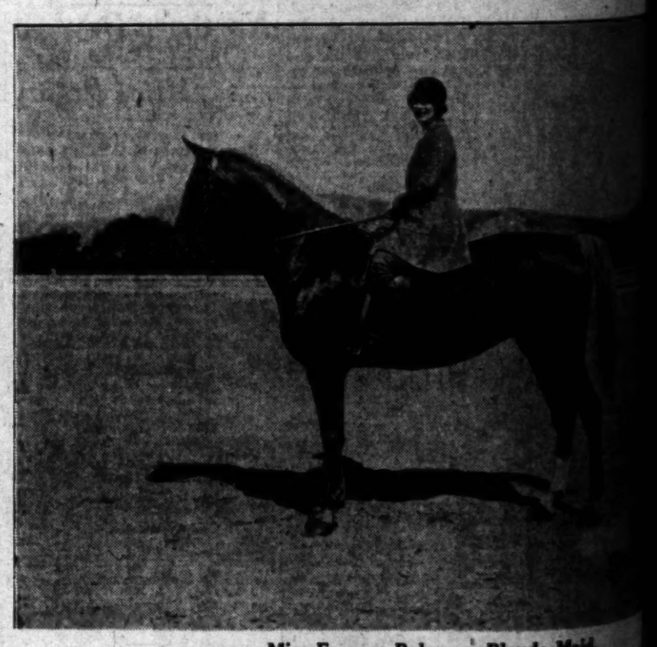

Miss Frances Baker on Blonde Maid.

OUR HISTORY IN PICTURES 329 Martin Van Buren. by J. CARROLL MASH

IN 1837 MARTIN VAN BUREN OF NEW YORK SUCCEEDED ANDREW JACKSON AS PRESIDENT. VAN BUREN WAS AN ABLE MAN BUT FAILED TO HOLD THE DEMOCRATIC PARTY TOGETHER AS HIS PREDECESSOR HAD DONE.

VAN BUREN, WHO HAD BEEN SECRETARY OF STATE AND LATER VICE-PRESIDENT UNDER JACKSON, CAME INTO OFFICE PLEDGED TO CARRRY ON THE JACKSONIAN POLICIES.

HIS FIRST PROBLEM WAS THE FINANCIAL PANIC OF 1837. IN 1840 HIS INDEPENDENT TREASURY SYSTEM WAS ADOPTED BY WHICH THE GOVERNMENT STORED ITS REVENUE IN ITS OWN VAULTS SAFE FROM SPECULATION. THIS LAW WAS RE-ENACTED IN 1845 AND IS IN FORCE TODAY.

NATIONAL GROWTH CONTINUED AT A RAPID RATE. THE ADMISSION TO THE UNION OF ARKANSAS IN 1836 AND MICHIGAN IN 1837 INCREASED THE NUMBER OF THE STATES TO TWENTY-SIX. © McClure Newspaper Syndicate

THE COMING OF THE [illegible] THE RISE OF CHICAGO [illegible] A SMALL SETTLEMENT [illegible] FORT DEARBORN ON THE [illegible] CIVILIZATION.

These daily history strips make a unique pictorial history of America. Hundreds are clipping them daily and pasting them in [illegible]

IDEAL Certified Milk WINS with a Score of 99.1%

Ideal's score of 99.1% on the basis of 100 points for perfection, as attained in the recent surprise milk score contest held by the Bureau of Dairy Control of the State Department of Agriculture. All samples in this contest are taken direct from the delivery vehicles without our knowledge and are truly representative of the milk delivered to you daily.

Ideal Certified Milk IS Health Insurance

Ideal Creamery Co.
Phone TR. 4711
Pasadena City Dairy
Santa Monica Brentwood Dairy
Glendale Glendale Creamery

BAD BREATH
Edwards' Olive Tablets Get at Cause and Remove It

Edwards' Olive Tablets, the substitute for calomel, act gently on the bowels and positively do the work.

Are afflicted with bad breath and seek relief through Dr. Edwards' Olive Tablets. The pleasant, effective tablets are taken for biliousness by all who know them. Edwards' Olive Tablets act directly but firmly on the bowels and liver, assisting them to natural action, clearing the blood and purifying the entire system. Avoid that which dangerous calomel does without any of the unpleasant effects.

Get the benefits of nasty, sickening, griping cathartics are derived from Edwards' Olive Tablets without griping, pain or any disagreeable effects.

Dr. W. B. Edwards discovered the formula after seventeen years of practice among patients afflicted with torpid liver and liver complaint, with its attendant bad breath. Edwards' Olive Tablets are purely a vegetable compound mixed with olive oil. Take one or two every night for a week and note the effect. 15c and 30c.—(Advertisement.)

THE LECTURE TONIGHT!
by Shirley Parker
on SALESMANSHIP and PSYCHOLOGY
at the GAMUT THEATER
1644 South Hope Street
Auspices of America's foremost salesmen's organization
Admission $1.00 (No collection.)

BAKING INQUIRY DELAY ORDERED

Trade Commission Adjourns Hearing Two Weeks

Witness Then to Give Data on Interstate Trade

Barber Admits Ward Owned 1,000,000 Shares

[BY A. P. NIGHT WIRE]

NEW YORK, Feb. 9.—Figures covering the interstate trade of thirteen of the twenty-five bakery companies owned and controlled by the Continental Baking Corporation will be presented when the Federal Trade Commission resumes its hearing in the corporations affairs on the 23rd inst.

The hearing today was adjourned for two weeks to give George G. Barber, chairman of the Continental corporation, an opportunity to gather the data on interstate trade. Only thirteen of the companies controlled by the Continental corporation are engaged in interstate commerce, Mr. Barber testified.

BARBER EXPLAINS

Data on this trade were sought by the commission to determine whether the corporation's control of the companies resulted in a lessening of competition among the companies and created a monopolistic condition.

The adjournment followed questioning by A. R. Brindley, counsel for the commission, to learn from Mr. Barber his business relations with William B. Ward in the various baking concerns with which Mr. Barber has been associated in the last quarter century.

William H. Dutton, counsel for Mr. Barber, objected to this line of examination, questioning its relevancy. Mr. Brindley replied that the relevancy of his questions would be made clearer as the inquiry developed.

The Continental concerns named by Mr. Barber as doing an interstate business are the Corby Baking Company, Inc., Livingston Baking Company, Massachusetts Baking, New England Baking Company, Standard Bakeries Corporation, Campbell Baking Company, Memphis Baking Company, Shults Bread Company, Stroehmann Baking Company, Ward & Ward, Inc., Ward Brothers, Inc., of Pennsylvania; Washington Bakeries Corporation and the Log Cabin Baking Company.

BONUS SHARES

Asked whether William B. Ward had not owned up to a few months ago more than 1,000,000 shares of preferred stock of Continental Baking Corporation, Mr. Barber explained:

"Mr. Ward subscribed for about 1,500,000 shares. His holdings, however, have been reduced. At one time he actually owned about 1,000,000 shares."

Mr. Barber explained further that when the Continental was first organized on November 6, 1924, the preferred stock did not find a ready market at $100 a share and that two shares of Class "B" common were given as a bonus for every preferred share purchased. The Class "B" shares then were regarded as having no value, he said. Subsequently, he added, only one share and later a half share of Class "B" stock was given with each preferred share. No bonus stock has been issued during the last five or six months, he said.

CORN AND BEANS FOOD OF MOUND BUILDERS

CLEVELAND MAN'S RESEARCH INDICATES THAT ANCIENTS WERE OF INDIAN RACE

[BY A. P. NIGHT WIRE]

CLEVELAND, Feb. 9. — The modern scientific dietitian would have had a great opportunity to practice his vocation among the mound builders of prehistoric times. Beans and corn were the only thing about which they knew much.

Habits of the prehistoric peoples are described at length in a new history compiled by Harold L. Madison, curator of education of the Cleveland Museum of Natural History. Mr. Madison said there is little doubt but that the mound builders were a race of American Indians.

Corn and beans were the staple foods of the mound builders, which they planted and cultivated in their gardens. They knew nothing of wheat, milk and butter. The men cleared a piece of woodland by cutting down the trees with stone axes and burning the brush and debris, leaving the ashes to fertilize the soil. The women then planted corn and beans in rows among the tree stumps. The larder was augmented by fruits, nuts and acorns, and by game and fish.

Food was prepared by knives made of flint and jasper, flaked to a thin, sharp blade. Mortars made of sandstone were in common use. In them, with the aid of a pestle, corn and acorns were ground into meal. For forks they probably used awls made of bone, according to Madison.

Madison's research has covered the country.

In homes where only the best is used

Poland Water

is always served

Agent
COOK-McFARLAND CO.
913-27 Mateo St., Los Angeles, or Oceanic Building, San Francisco

COLD SPELL GRIPS FLOOD-STRICKEN HOLLAND

Sudden Drop in Temperature Causes Intense Suffering in Lowlands

[P. & A. Photo]

Dutch Homes Frozen in During Floods

[BY CABLE—EXCLUSIVE DISPATCH]

THE HAGUE (Holland) Feb. 9. Following in the wake of the most disastrous floods in years, a cold spell literally froze in many houses in the lowlands of Holland, making the suffering intense.

The water, at a height of from eight to ten feet, had not receded when the thermometer dropped, with the result that inhabitants were forced to leave their possessions and move to districts which had not been inundated.

FAIL TO GET NAME

[EXCLUSIVE DISPATCH]

BROCKTON (Mass.) Feb. 9.—All efforts of local police to get the name of a young woman arrested in a 5 and 10-cent store for shoplifting have failed. Caught by the store proprietor in the act of stuffing several small articles into a bag, she was taken to the police station, where she steadfastly refused to give her name or address. Officials of the police station are in a quandary.

COURT FINDS FATTY'S NEW RIVAL FUNNY

Kansas Heavyweight Tells Judge How He Got Drunk Selling Silk Sox

[BY A. P. NIGHT WIRE]

SACRAMENTO, Feb. 9.—Wayne B. Parkinson, 360-pound scion of a proment Kansas family, who came to California to claim the place in Filmdom left vacant by Fatty Arbuckle, threw the Superior Court here into an uproar today when he "fired" the attorney appointed to defend him on a bad check charge and argued his own case.

The climax came when Parkinson told how he had attempted to sell silk hose in a bootlegging establishment. He said that to get the order he was obliged to patronize the bar and in so doing became so intoxicated he spent all his profits.

"So when I left I didn't know whether I was headed for Sacramento or Topeka, Kan.," he told Judge Busick.

"No doubt, Judge, if you have ever been in that condition you wouldn't know either," he concluded.

The court informed the defendant it had never been in that condition and a recess was ordered.

Means Before Jury Again in Metal Inquiry

[BY A. P. NIGHT WIRE]

NEW YORK, Feb. 9.—Gaston B. Means, former agent of the Department of Justice, now serving a two-year term in Atlanta penitentiary, testified again today before the Federal grand jury, investigating the American Metal Company case.

Means worked under Harry M. Daugherty, when the latter was Attorney-General of the United States. Daugherty was a witness before the grand jury recently.

Col. Thomas W. Miller, former Alien Property Custodian, was indicted last year on a charge of conspiring to defraud the government in the release of approximately $7,000,000 of sequestered assets of the American Metal Company to owners asserted to represen German interests.

BABY BANDITS FLOGGED

Parents of Nineteen Oklahoma Boys Whip Them in Court

[EXCLUSIVE DISPATCH]

MIAMI (Okla.) Feb. 9.—Nineteen boys from 11 to 17 years of age, confessed members of "the milk raiders" baby bandit gang, were given public floggings in the county courtroom here on order of County Judge Thomas.

The boys confessed to a series of petty thefts for the last six months and were given their choice of a public whipping or sentence to the State Reformatory. The judge supplied hickory sticks for the ceremony and parents did the flogging.

Additional punishment includes sentence to attend school every day, make passing grades, attend Sunday-school regularly and remain at home daily after 6 p.m.

COOLIDGE APPROVES DEATH FOR SOLDIER

[BY A. P. NIGHT WIRE]

WASHINGTON, Feb. 9.—President Coolidge has approved the death sentence imposed by a court-martial in the Philippines on Second Lieutenant John S. Thompson for the murder of Audrey Burleigh, 18-year-old Memphis, Tenn., girl. Official announcement of his decision probably will be made within a day or two.

CANE TO BE PRESENTED

[EXCLUSIVE DISPATCH]

VANCOUVER (B. C.) Feb. 9.—Following the custom of the port, Capt. Wyatt of the steamer Mabriton will be presented with a walking stick here by port officials, as he was the first master of a ship to take a full cargo of grain out of the port in the 1925-26 crop year. The Babriton is in port on her second trip here for grain this season.

NOTICIAS MUNDIALES DE ULTIMA HORA

Atendiendo a la importancia que tiene el estudio del español en los Estados Unidos, particularmente en esta gran metrópoli tan inmediata a territorio hispanoamericano, diariamente aparece en "The Times" esta sección española con algunas interesantes noticias de ultima hora. Tres veces por semana se insertrará una lección práctica elemental de castellano, y los lunes encontrará el lector dos lecciones para estudiantes adelantados.

A cuantos deseen aumentar sus conocimientos de español les conviene leer esta columna todos los días.

NOTAS TELEGRAFICAS

Noticias de Washington

WASHINGTON, Febrero 9.—Discutióse en el senado la propuesta derogación del impuesto sobre herencias.

Pidió una comisión de la cámara que se asignaran sueldos más elevados a los jueces federales.

Recurrió el senado al Presidente Coolidge para que éste mediara en la cuestión de la antracita; pero reiteró la Casa Blanca que su política sería la de no intervención en este asunto.

Va a Hacerse una Averiguación en lo de los Asesinatos de San Diego

SAN DIEGO, Febrero 9.—Como consecuencia de la tragedia en que toda la familia Peteet, compuesta de cuatro miembros, halló la muerte aquí, tras una visita de cinco días a Tijuana, la semana pasada, el ministerio de Estado de Washington hizo saber hoy que había ordenado se hiciera una averiguación de las circunstancias en que ocurrió la tragedia.

Este paso del ministerio de Estado es para acceder a una petición del señor Kelly, médico forense de San Diego, quien la formuló luego que se hubo enterado de los pormenores de la visita de la familia Peteet a San Diego. El forense Kelly tuvo informes de que las dos hijas habían sido narcotizadas y llevadas a antros de vicio de la población fronteriza mejicana, donde se las tuvo secuestradas, y de que el padre, Thomas M. Peteet, les había dado muerte, así como a su esposa, y luego se había suicidado, para borrar la afrenta.

Súpose hoy que Luis Amador, aprehendido ayer por la policía de Tijuana, en relación con el atentado cometido contra las dos señoritas Peteet, es un fugitivo de la justicia norteamericana. Fué arrestado hace tres años en Los Angeles, por comerciar en alcaloides; pero huyó hacia Méjico, dejando perder una fianza de $3500. Dictóse luego orden de aprehensión contra él, como fugitivo; pero no ha podido hacerse efectiva, pues Amador se ha quedado del otro lado de la frontera, en Tijuana.

La familia Peteet vino a Sudcalifornia, procedente de Missouri. Pasó cinco días en Tijuana, donde fueron plagiadas las muchachas y encerradas por algún tiempo. Esta mancha en su honra es, según se cree, lo que impulsó al papa a hacer desaparecer a toda su familia, y a darse luego un tiro.

Motín de los Fascistas Belgas

BRUSELAS (Belgica) Febrero 9.—Durante la tarde de hoy han continuado las manifestaciones de los nacionalistas y los fascistas en contra del primer ministro Poullet, y han interrumpido la solemne ceremonia de depositar las banderas de los regimientos licenciados en el Museo del Ejército.

Por las calles de la capital corrían jovenes con banderas gritando: "¡Muera Poullet!", "¡Cuélguenlo!"

La zona que encierra los edificios de gobierno y el palacio real se hallaba fuertemente guarnecida por la policía. Parece que los grupos fascistas trataban de excitar al populacho; pero el público en general parecía más bien asombrado de las manifestaciones que influído en favor de ellas.

El alboroto se limitó a la capital, pues los despachos de Amberes y Gante dicen que no hubo desórdenes en las ceremonias de la bandera celebradas en dichas poblaciones.

NOTAS LOCALES

Baile de la Sociedad Cinematográfica

La Sociedad Cinematográfica Americana va a dar el 20 del actual, en el hotel Biltmore, su quinta tertulia y baile anual. Se espera ver en esa festividad a toda una legión de personajes del cine y de esta sociedad.

Marinero Chileno Herido en un Ojo

Hállase en el hospital S. Sisima, marinero chileno, y encarcelado, Jose Rioja, fogonero peruano, por haber intentado ayer, según informes de la policía de San Pedro, robar una tienda de ropa en la avenida del Pacífico, número 532.

Los dos individuos fueron sorprendidos por una escuadra de guardias en el momento en que entraban a saco el referido establecimiento de San Pedro. Les intimaron la rendición, y Rioja se entregó desde luego; pero Sisima, al decir de los guardias, se agazapó detras de un canapé, y les contestó que dispararía sobre quien se le acercase. El guardia de patrulla Jackson le soltó un tiro, y al rebotar la bala desde el muro, le dio al ladron en el ojo, incrustándosele allí. Es probable que pierda ese organo. Luego que se sintió herido, salió arrastrándose y se entregó.

DEPORTES

Golf

NUEVA YORK, Febrero 9.—George Von Elm, de Los Angeles, ha aceptado la invitación para jugar el próximo verano, como miembro del equipo americano de la Copa de Walker, en la pista de St. Andrews, Escocia. Con esto se tiene virtualmente asegurada la representación de este país con un equipo completo de ocho jugadores en el match internacional. Tal ha anunciado hoy la Sociedad de Golf de los Estados Unidos.

Aunque todavía no se recibe la aceptación formal de Bobby Jones, de Atlanta, el campeón nacional ha indicado que tiene pensado hacer el viaje al extranjero. Los otros miembros del equipo son Watts Gun, de Atlanta, batido por Jones en las finales el año pasado; Roland Mackenzie, de Washington, D. C.; Bob Gardner, de Chicago; Jess Sweetser, de Nueva York; Jess Guilford y Francis Ouimet, de Boston.

LOGGERS' PARSON DIES

Picturesque Pastor of North Known as "Shepherd of Hills" Passes

[BY A. P. NIGHT WIRE]

STOCKTON, Feb. 9.—Rev. Hugh J. Furneaux, picturesque pastor of Tuolumne, known in the logging camps and mining communities as "The Shepherd of the Hills," died yesterday at his home in Columbia. Heart disease augmented by a severe cold caused his death.

Pastor of historic St. Andrews Presbyterian Church at Columbia for the past three years and before that at Sonora and Big Oak Flat, Furneaux was a beloved figure in all the out-of-the-way mining settlements. For more than twenty years he went about the camps carrying packages and magazines to men who would have received no other reading matter. Traveling with his burros, "pipe organ" and "bagpipe," he held services in remote camps. He was nicknamed "Bishop of Grubstake Parish."

A widow residing at Columbia; a son, John Furneaux of Vallejo, and a brother, Harvey Furneaux of Big Oak Flat, survive.

HELP FOR ARIZONA GRANTED

[EXCLUSIVE DISPATCH]

PHOENIX, Feb. 9.—John J. Tehany has been detailed by the California Industrial Accident Commission to assist the Arizona Industrial Commission in starting the work placed on the local body by the Workmen's Compensation Act.

STOP BURNING SKIN

Zemo Gives Quick Relief, Heals Quickly, Soothes and Clears the Skin

Sunburn, itching, rash, eczema, pimples and all skin troubles quickly disappear with use of Zemo. It is a liquid antiseptic and cleanser, does not show, and may be used freely in daylight.

For chafing, sores, burns and skin wounds Zemo gives instant relief. Dependable, safe and economical.

For overnight use apply Zemo ointment. It has the same cleansing, healing properties as the liquid Zemo. Apply as directed, and enjoy freedom from skin tortures. All druggists, 60c and $1.00.—[Advertisement.

Little Talks About Bank of America by the President

Not only do we offer the protection of great financial strength, and the convenience of the most modern banking facilities — but something equally as desirable, we believe — a friendly atmosphere of goodwill and cheerfulness that lots of folks have never quite associated with the banking business.

4% on Savings Accounts

This bank makes loans on residential property for 1, 2 and 3 years at 7% interest

BANK OF AMERICA

COMMERCIAL—SAVINGS—TRUST

Head Office, 762 South Broadway

BRANCHES

WILSHIRE AND WESTERN
HOLLYWOOD AND WILCOX
VERMONT AND MELBOURNE
WEST 6TH AND RAMPART
MELROSE AND LA BREA
CULVER CITY OFFICE
OCEAN PARK BRANCH
SANTA MONICA BRANCH
FULLERTON BRANCH
BURBANK BRANCH
GLENDALE OFFICE
ANAHEIM BRANCH
HUNTINGTON PARK BRANCH
POMONA BRANCH
TORRANCE BRANCH
PLACENTIA BRANCH
SANTA BARBARA BRANCH
HALEY ST. BRANCH, Santa Barbara

Combined Resources

Bank of America and affiliations thru Americommercial Corporation

80 Million Dollars
60 Banking Offices

FREE 10-Day Tube

Mail the Coupon

Teeth Made White

—*glorious, gleaming!*

Your gums like coral to contrast them—just remove that dingy film, see what happens

Please accept 10-day tube to try

HERE are beautiful teeth for the asking. Those dazzling clear teeth that add so immeasurably to one's personality and natural charm.

Millions have found them in this new way. Dental authorities urge it. In a few days you can work a transformation in your mouth. Dull teeth thus are made to glisten. Gums are firmed and given a healthy, coral color.

Now a test is being offered. Find out what can be done with *your* teeth, quickly, amazingly. Just mail the coupon.

Film—that's the trouble

Dental science now traces scores of tooth and gum troubles to a germ-laden film that forms on your teeth.

Run your tongue across your teeth and you will feel it — a slippery, viscous coating.

That film absorbs discolorations from food, smoking, etc. And that is why your teeth look "off color" and dingy.

It clings to teeth, gets into crevices and stays. It lays your gums open to bacterial attack and your teeth open to decay. Germs by the millions breed in it. And they, with tartar, cause pyorrhea.

Mere brushing won't do

Ordinary dentifrices and cleansing won't fight film successfully. Feel for it now with your tongue. Note how your present cleansing method is failing.

Now *new* methods are being used. A dentifrice called Pepsodent — different in formula, action and effect from any other.

Largely on dental advice the world has turned to this method.

Removes that film. Firms the Gums

It accomplishes two important things at once: Removes that film, then firms the gums to healthy coral tint.

A few days' use will prove its power beyond all doubt. Send the coupon. Clip it now before you forget.

FILM the worst enemy to teeth

You can feel it with your tongue

FREE Mail Coupon for 10-Day Tube to Pepsodent

THE PEPSODENT COMPANY
Sec. A-2054, 1104 S. Wabash Ave., Chicago, Ill., U. S. A.

The New-Day Quality Dentifrice Endorsed by World's Dental Authorities

Name _____

Address _____

Only one tube to a family. 2500

FINANCIAL

PACIFIC MUTUAL HAS GOOD YEAR

Sales of Life Insurance in 1925 Show Big Gain

Company's Total Income is Highest in History

Officers Are Re-elected at Annual Meeting

Total life insurance in force with the Pacific Mutual Life Insurance Company of California on December 31, last, amounted to $586,249,747, an increase of $48,935,020 over the total on December 31, 1924, according to the fifty-eighth annual report issued yesterday by George I. Cochran, president, at the annual meeting of stockholders. New life insurance issued, on a paid-for basis during 1925 amounted to $98,372,610.

The total income for the year from all sources amounted to $32,482,397, a gain of $3,010,867 over the total for the preceding year. The total paid policy holders in 1925, including death and disability claims, matured endowments, annuities and surrender values, and dividends, amounted to $12,894,914, bringing the total paid policy holders since the organization of the company to $118,554,110.

The average rate of interest earned by the company on invested funds for the year 1925 was 6.65 per cent, which compares with an average rate of 6.73 per cent in 1924. The mortality rate for the year was 44.7 per cent of the expected.

SURPLUS LARGE

Total admitted assets of the company on December 31, last, amounted to $104,452,662.58, which after deducting $92,538,264.60 in total liabilities and $3,000,000 in capital stock, leaves a total surplus, assigned and unassigned, of $8,914,398. Surplus set aside for future dividends to policy holders amounted to $4,427,346.96, and surplus unassigned, $4,487,051.02.

Loans on real estate at the end of 1925 amounted to $47,705,329.69, and does not exceed the statutory percentage of the appraised value of the real estate, the report states. Loans on approved collateral, secured by stocks and bonds, the market value of which gives a satisfactory margin in excess of the amount loaned thereon, totaled $5,478,285.45. Loans to policy holders amounted to $16,152,893.28, and does not exceed the reserve held by the company.

The company owns $22,031,474.34 in bonds, $295,975 in stocks and real estate, including home office buildings, amounting to $7,254,784. Cash on hand on December 31, last, including $726,848.46 of deposits drawing interest, totaled $503,654.99. More than $88,000,000 is held in reserve on policies, with $2,007,470 held in reserve for claims approved, and payable in installments.

HAS STEADY GROWTH

The Pacific Mutual Life Insurance Company of California was incorporated in California on January 2, 1868, and engages in the business of underwriting and selling life, accident and health insurance policies. The capitalization was increased from $1,500,000 to $3,000,000 on January 2, 1925,

Union Oil
Union Associated
Standard
Cal. Petroleum
Pan Western

Underlying reasons for present activity in these issues. Conferences Invited.

Howard G. Rath Company
Established 1910
INVESTMENT SECURITIES
Members L. A. Stock Exchange
512 Pacific Mutual Bldg. Los Angeles
Telephone TRinity 0448

Our Personal Property Tax Booklet—

The new California Personal Property Tax law affects all residents of the State who own Mortgages, Stocks or other Securities based upon out-of-State property.

SEND FOR YOUR COPY OF OUR FREE BOOKLET

Banks, Huntley & Co.
Members Los Angeles Stock Exchange
1212 STOCK EXCHANGE BLDG
Phone MEtropolitan 4300

A. M. Clifford
Investment Counselor and Financial Analyst
Serves as an adviser upon Bond or Stock Investments.
"No Securities to Sell"
Booklet describing Service mailed upon request
Stock Exchange Building Los Angeles

QUAKER OATS CUTS MELON

To Pay Extra Dividend of $2.50 a Share on Common

[BY A. P. NIGHT WIRE]

NEW YORK, Feb. 9.—Quaker Oats Company today declared an extra dividend of $2.50 a share on the common stock in addition to the regular quarterly disbursements of 75 cents on the common and 1¼ per cent on the preferred.

when 15,000 shares of $100 par value stock was issued and sold to stockholders. The dividend rate on the stock is 20 per cent.

At the annual meeting of stockholders, all of the old members of the board of directors were re-elected and at the subsequent meeting of the directors, all officers were re-elected to serve for the ensuing year.

American Can Stock Split-up Given Approval

[BY A. P. NIGHT WIRE]

NEW YORK, Feb. 9.—Stockholders of the American Can Company today approved a split-up of the old common stock on a basis of six for one. The present $100 par common will be exchanged into new $25 par, four for one, and a stock dividend of 50 per cent will be distributed on the new common.

It is planned to place the new common on a $2 annual dividend basis, equal to $12 on the old common. Net income for 1925 was $16,890,036, equivalent after preferred dividends to $32.74 a share on the common stock, in contrast to $11,341,931, or $20.50 a share in 1924. Profit and loss surplus at the close of 1925 was $53,345,092 against $43,140,050 the year before.

HIGHER SUGAR HOPE OF HAWAII PLANTER

SITUATION WOULD IMPROVE BY HALF CENT RISE FOR 1926 CROP

[EXCLUSIVE DISPATCH]

HONOLULU (Hawaii) Feb. 9.—Higher prices for cane sugar during 1926 are hoped for by Hawaii's sugar men. With a record crop taken off in 1925, and another large crop expected from the 1926 harvest, a rise of even half a cent a pound would cause a distinct change in the situation. During most of 1925 the price was low.

One statistician here figures that sugar will be between 4.50 and 5 cents a pound this year, and bases the opinion on the strength of the normal increase in the world consumption of sugar and the estimates of world production increase in 1926 which the leading statistical firms of the world now place at a maximum of something like 780,000 tons.

PASSES BILLION MARK

Sun Life Assurance Company of Canada Establishes Record

For the first time in the history of such institutions in the Dominion of Canada, a Canadian insurance company is able to announce more than $1,000,000,000 of assurance in force. The total amount of life assurance in force with the Sun Life Assurance Company of Canada at the end of 1925 was $1,021,097,102, according to the report made by T. B. Macaulay, president, at the company's annual meeting in Montreal yesterday.

Total assets of the company on December 31, last, were $303,000,000 and total income for the year amounted approximately to $70,000,000. Since the company began business in 1875, $219,239,710 has been paid to policy holders and beneficiaries in death claims, matured endowments, etc.

Profits earned by the company in 1925, based on the increase in the valuation of securities as made by the government authorities, amounted to $21,766,284. On actual sales of municipal debentures and other securities which had risen to high premiums, the company realized a net profit of $2,215,777.41, while the increase in the value of securities still held was much greater.

RUBBER MARKET

[EXCLUSIVE DISPATCH]

NEW YORK, Feb. 9.—A slight reaction was noticed today in the crude rubber market, when spot prices were quoted at 69c in New York. There has been little buying or trading during the last few days, the market being influenced entirely by the trend of the London market. Latest cables from London denoted a weaker market there, with spot prices quoted at 32¾d, down 1d from yesterday's close.

	Spot.	Feb.-March.	April-June.
Ribbed smoked sheets	.69	.68¾	.68
First latex crepe	.70	.69½	.69
Amber No. 3	.66	.65	.64
Clean thin brown crepe	.66	.65	.64
Para upriver	.69	.69	.59

MARKET INDEX

The following index will be found convenient for quickly locating market information in this issue of The Times:

	Page
Bond quotations	12
Business news	10
Building permits	14
Citrus fruits	13
Cotton	10
Eggs, poultry (butter and eggs)	15
Foreign exchange (money)	11
Grains	15
Live stock	15
Metal market	15
Money, exchange	11
Produce, Los Angeles	15
STOCKS—	
Boston copper	13
Chicago	13
New York	14
New York oils	12
New York (curb)	12
Stocks and bonds in San Francisco	13
Salt Lake	13

MERGER BUYERS LOSERS

Public Absorbs Stock That Insiders Sell When Good News is Out; Character of Bankers Important

BY EARLE E. CROWE

In an era like this when the activity in the stock market is largely predicated on mergers and on the news of the sale of companies for immense sums of money, it sometimes is wise to look behind and recall what has happened in the past. This is particularly true with respect to those speculators who buy on merger rumors and expect to take down a handsome profit. If they take the time to look into stock market history, they will find that the securities of companies in this classification do not always immediately justify the sanguine hopes of the buyers.

As a rule, the unseasoned speculator buying on merger news is taking the stock that the insiders are unloading. In accordance with the precept that true speculation is the estimate of future values, the seasoned traders and the insiders bought at low prices and are quite willing to unload when the good news is out. The enthusiasm of the public, stimulated by the front-page news stories, conveniently furnishes the demand for the sellers.

FAIL TO SELD

In the recent rise in California Packing based on the reports of the merger with Postum Cereal, some of the advisory services instructed their clients to sell several days before the announcement was flashed that the deal was off. Those who followed instructions realized profits, but it is likely that the great majority hung on for a few more points, and lost. Since the terms of the deal were already known, good judgment called for profit-taking.

This well illustrates the axiom that "stocks are made to sell." The speculators familiar with the game are abiding by this rule when they sell on merger announcements or on any other good news, but the public usually has the idea that the new developments will be translated immediately into high earnings and high prices.

SEASONING REQUIRED

In the merger eras of the past, the market performance of the new securities clearly shows that this belief is a fallacy. It takes time for operations of consolidated companies to become adjusted to give full effect to the economies in view, and for the new securities to become seasoned marketwise. And then there is the matter of capitalization.

Industrial consolidations are usually capitalized partly on the expectations of future earnings. Sometimes business runs contrary to expectations, and these heavily capitalized industrials are compelled to cut dividends. Shortly after the consolidation that resulted in the United States Steel Corporation, the state of earnings forced a reduction in the dividend rate from 4 to 3½ per cent.

CHARACTER IS FACTOR

Lately a good many warnings have been issued against the securities of the new consolidations and of those offered by banking houses who purchased control from the "family companies." Predicated on similar financing in past merger eras, these warnings of excessive capitalization are justified, but only when promoters are behind the deals. The character of the interests behind the recent financing is the real point that the buyers of securities should study.

Most of the large deals of recent months are the work of reputable banking houses with established clienteles. It is hardly conceivable that these firms are endangering their future by offering their clients a security in a heavily capitalized company that will go sour as soon as business slows up. If this financing is really a repetition of the promoter's method of buying control and placing a fictitious value on assets, then the perpetrators deserve universal condemnation. Reputable banking houses, however, know that the penalty for this practice is the complete loss of confidence on the part of their clients, and very few of them are eager to pay the piper to this kind of a tune.

Nevertheless, the basis of an era of expansion is largely enthusiasm, and enthusiasm usually subordinates good judgment. In the long run, the public will make more money by disregarding the news of the hour and buying instead the seasoned securities that have demonstrated their investment merit.

London Daily Radio

BY ARTHUR W. KIDDY

BY WIRELESS—EXCLUSIVE DISPATCH

(Copyright, 1926, New York Evening Post, Inc.)

LONDON, Feb. 9. — In quiet markets today the strength of gilt-edged stocks provided the leading feature.

There is some puzzlement in the markets over the outlook for the stock and money markets in the United States, the general belief being that the American position is not really unwieldy at present. While some incline to the view that positions in the United States may be liquidated, others think a boom more probable with comparatively high money rates.

Moreover, an important unknown factor consists in the extent of the understanding between the central banks in a policy making for comfortable money rates.

Oils were inclined to improve.

Rubber shares were neglected.

Buoyancy continued in foreign stocks.

The financial supplement of the London Times has a striking article from its Melbourne correspondent stating that the tendency of Australian finance is regarded locally with even more concern than in London. The article adds that Australian business men are clamoring for economy.

The buoyancy of Brazils has clearly suggested preparations for a loan ere long, which, when it comes, it is believed, will affect both sides of the Atlantic.

The monthly clearing banks average figures for January show a decline of £10,000,000 in deposits for the month. January invariably shows a decrease, as a reaction from balance sheet operations of December 31, and as a result of the ingathering of taxes, but the decline a year ago was only £3,000,000.

COTTON AT OLD LEVEL AND QUIET

Tone of Market Shows No Change; Options on Near by Months Weak

[EXCLUSIVE DISPATCH]

NEW YORK, Feb. 9.—The cotton market was dull and lower today from the opening. With Liverpool spots and futures going off from their advance of yesterday and further liquidation in March contracts here of sufficient proportions to lower that month twenty points, incentive was lacking for any bullish activity.

The decline brought March down to near the 20-cent level. It caused a corresponding decline of 10 points in the other old-crop months of May and July, while the new-crop months went off only 5 points, only to advance later. Their strength was due to buying of October and December with those who were liquidating speculative holdings in March and May in transferring from the old-crop months to the new.

This action has been attracted by the wide difference prevailing between the old-crop months and October, December and January of the new-crop deliveries. May sold down to 19.50, July 18.92, October 18.15 and December 17.79. After this pressure against the near months subsided, there was a gradual rally on some profit-taking by shorts. This carried March back to 20.20, May 19.68, July 19, October 18.33 and December 17¾, after which there was not much change.

Foreign houses were again moderate sellers on balance. Outside business was light.

Southern spot markets were mostly unchanged with the movement of the crop continuing to show a steady decrease.

[Furnished by A. A. Housman-Gwathney & Co., 915 West Sixth street.]

Range of Prices

NEW YORK

	Open.	High.	Low.	Close.
January	17.76	17.82	17.73	17.82
March	20.16	20.33	20.09	20.22@20.23
May	19.65	19.74	19.50	19.73@19.74
July	18.95	19.04	18.92	19.03@19.04
October	18.17	18.25	18.15	18.23@18.24
December	17.82	17.88	17.79	17.87@17.88

NEW ORLEANS

	Open.	High.	Low.	Close.
January				17.85
March	19.54	19.61	19.50	19.61
May	19.00	19.10	18.97	19.09
July	18.45	18.53	18.42	18.51@18.53
October	17.80	17.88	17.80	17.87@17.88
December				17.55

SPOT PRICES

[BY A. P. NIGHT WIRE]

NEW YORK, Feb. 9.—Spot cotton quiet; middling, 20.75.

Cottonseed Oil

[EXCLUSIVE DISPATCH]

NEW YORK, Feb. 9.—Cottonseed oil:

	Close.	Previous close.
February	11.10@11.75	11.00@11.75
March	11.10@11.12	11.04@11.06
April	11.15@11.20	11.07@11.15
May	11.12	11.12@11.15
June	11.25@11.35	11.16@11.25
July	11.31@11.36	11.27@11.29
August	11.38@11.43	11.32@11.38
September	11.42@11.46	11.32@11.40
Spot	11.10@11.75	11.00@11.75

RAILROAD PLANS PROGRESS

Mergers Will Combine More Than 100 Lines Into Twelve or More Systems; Decision Awaited

[BY A. P. NIGHT WIRE]

NEW YORK, Feb. 9.—Recent adoption of plans to fuse the St. Louis-San Francisco and Chicago, Rock Island and Pacific railways into a single system is another step toward discarding the tentative grouping proposals of the Interstate Commerce Commission's consolidation, which will remake the country's railroad map.

Negotiations are well advanced for combining more than 100 leading lines into a dozen or more great systems, most of which will have properties valued in excess of $1,000,000,000 and operate between 10,000 and 20,000 miles of track. Their completion awaits the formulation of a definite Congressional policy and the decision of the commission on the proposed $1,500,000,000 Nickel Plate unification.

CONTROL CHANGES

Plans have been quietly worked out which recognize financial and geographical relations and the normal flow of traffic. In some parts of the United States, such as the Southwest, the railroads have undergone a considerable shifting of control. In the Northwest little actual progress has been made toward linking the so-called granggers.

Developments indicate that seventeen large systems may eventually take their place in the general railroad scheme as compared with the nineteen originally suggested by the commission.

Five great railroads will span the eastern trunk line territory. Heading these systems will be the New York Central, Pennsylvania, Baltimore and Ohio and Nickel Plate railroads, which are now competing for the acquisition of the prosperous anthracite coal carriers.

SOUTHERN MAY DOMINATE

Little thought so far has been given to a grouping of the New England roads, but the present financial recovery of the New York, New Haven and Hartford, has indicated that it may eventually head a system embracing all the roads in that section of the country.

The creation of two great unified southern systems under the leadership of the Southern Railway and the Atlantic Coast Line will require merely a consolidation of the subsidiaries now controlled by the roads. Recent developments have indicated that plans are nearing completion for joining the Atlantic Coast Line and the Louisville and Nashville, known as the "Walters road," together with various tributaries. A third system probably will follow the suggestion of the Interstate Commerce Commission for a grouping of the Illinois Central, Seaboard Air Line, and Central of Georgia railways.

RIVALRY KEEN

The greatest upheaval in the railroad map of the country has taken place in the Southwest. In the regrouping of the roads, the Missouri Pacific took the initiative two years ago, building up a system of more than 12,000 miles through the acquisition of the Gulf Coast, International Great Northern and other lines.

Control of the Rock Island, only a few weeks ago was acquired by the St. Louis-San Francisco Railway, while the Cotton Belt previously was taken by L. F. Loree for amalgamation with the Kansas City Southern and Missouri, Kansas and Texas in what will probably be the smallest but most compact of the new roads as finally completed. The two great southwestern systems, which reach to the Pacific Coast—the Atchison, Topeka and Santa Fe, and the Southern Pacific—apparently are content to expand more slowly, although the Southern Pacific more than a year ago annexed the El Paso and Southwestern to its lines.

A favorable consolidation law probably would bring about an early unification of several systems in the Northwest. One of these will be headed by the Union Pacific and most likely embrace the Chicago and Northwestern, its subsidiary the Chicago, St. Paul, Minneapolis and Omaha.

Another will include two and, perhaps, three of the Hill roads—the Northern Pacific, Great Northern and Burlington.

BAD CHECKS

The following bulletin on bad-check writing was issued yesterday by the forgery detail of the Los Angeles Police Department, detective bureau:

Two war risk insurance checks, No. 1—C-74893, for $4.80, and No. C-74894, for $3.75, both made payable to Mrs. Ethel Elizabeth Otis, 4326 South Vermont avenue, have been stolen, and merchants are warned to cash no checks of this description. Check No. 1 was dated December 5, 1925, and check No. 2 was dated January 5, 1926.

The police are looking for the following-described person, who is believed to have stolen the checks: Age 60 years, 5 feet 5 inches tall, weight 160 pounds. Appeared to be of foreign birth. Wore dark brown hat and brown checked suit.

Report any information regarding the above-described suspect or any person having war risk insurance checks in number above, to the nearest police station or the forgery detail in the detective bureau—telephone MEtropolitan 6100.

CONFERENCE OF SAVINGS BANKS SOON

Local Institutions Will be Represented at Group Meeting in Portland

When the third annual conference of western savings banks convenes in Portland, Or., on the 25th and 26th inst., a delegation of several Los Angeles bankers will be in attendance, including several who will have places on the program. The conference, held under the auspices of the savings bank division of the American Bankers' Association, will discuss several timely questions of interest to bankers.

One of the important addresses will be delivered by W. R. Morehouse, vice-president of the Security Trust and Savings Bank of this city, and also vice-president of the savings bank division of the national association. Mr. Morehouse will discuss "The Effect of Wildcat Promotions on Savings Deposits." Allard A. Calkins, assistant vice-president of the Security Trust and Savings Bank, will deliver an address on "The California Bank Act."

The subject of building and loan associations will also come before the conference through discussion by various speakers. Installment buying and selling practices will also receive the attention of the bankers, who will be in attendance from the eleven Western States.

Thomas F. Wallace, treasurer of the "Farmers' and Mechanics' Savings Bank of Minneapolis, who is president of the savings bank division of the American Bankers' Association, will attend the meeting.

ANGELENO WILL GET PORTION OF ESTATE

[EXCLUSIVE DISPATCH]

STOCKTON, Feb. 9.—Five sons and two daughters are named as heirs to the $263,000 estate of the late Jonathan W. Fancher, pioneer Merced rancher, who died in Stockton January 26, last, at 90 years of age. Included in the estate is a 1900-acre tract of Bear Creek land, considered one of the most valuable tracts in Merced county and which was recently opened up for subdivision. Fancher at one time owned the tract upon which is now located the famous Del Monte orchard of 4000 acres at Planada. The heirs are A. C. Fancher, Merced; Melvin Fancher, Hamlet, Ind.; George Fancher, Coffeyville, Kan.; Willis Fancher, Los Angeles; Clarence Fancher, Fresno; Mrs. Lola L. Winans, Chicago, and Mrs. Cleo V. Devault, Hamlet, Ind.

PART-PAY PLAN IS PROBLEM

Bankers Declared to Lean to Policy as to Investment, But Frown on Purchase of Luxuries

BY PAUL WILLARD GARRETT

[EXCLUSIVE DISPATCH]

[Copyright, 1926, by N. Y. Evening Post, Inc.]

NEW YORK, Feb. 9.—Installment buying is not new in this country but not until the last year or two has it presented a somewhat ticklish problem to our bankers. Years ago our most thrifty citizens began to purchase homes, pianos, Victrolas, furniture, farm implements and washing machines on the deferred-payment plan but no questions were raised.

So rapidly has the practice been extended as an aid to the purchase of goods in the luxury or consumption class, however, that more than $2,000,000,000 annually now must be supplied by the captains of finance to swing the movement. No reasons occur for alarm at the moment. Ability to buy goods on the installment plan has helped the man in moderate circumstances to give his family comforts that formerly had been denied to them. Ability to sell goods in greater quantities, on the other hand, has stimulated prosperity in our industries. Over what has been done, bankers are not so much concerned. What does concern them is the extent to which the movement will grow and where it will lead us.

GOOD IF USED PROPERLY

Perhaps the best way to insure against an abuse of the credit instrument now so much under discussion, is through an understanding of what kinds of goods may and what may not safely be purchased or sold on an installment basis.

Goods that may be bought as investments perhaps may be safely bought on a sound deferred-payment plan, but those that fall in the category of pure luxury, perishable or consumption items, present a distinct problem. William Walker Orr, secretary of the New York Credit Men's Association, in the current issue of Acceptance Bulletin, thinks that almost any board of judges "would probably class clothes as an expense, repainting one's house as an expense, articles of personal adornment as an expense. They would certainly class a house as an investment, and if the house, then the more substantial items that make the house livable and a place of comfort and uplift. I think a piano, which is almost an essential in a house where the welfare and education of the children is the first thought would easily find a place in the investment list. I believe I could conscientiously argue for the inclusion of the automobile in the investment list, because the family car has to so large an extent rightly taken a worthy place in the life of the family."

On appeals for funds with which to purchase items of pure expense, bankers generally have turned their thumbs down so that the installment plan in its extended forms has not been allowed a free rein.

If, through campaigns of education, the people can be made to understand that the plan is good so long as they do not too heavily incumber their future income, the problem already will be half solved. Dealers likewise can protect themselves by adoption of conservative plans of payment. Apparently the banker must act somewhat in the role of a judge to indicate what is and what is not a proper use of the instrument.

FLAXSEED MARKET

[EXCLUSIVE DISPATCH]

DULUTH (Minn.) Feb. 9.—The demand for flax today was fair, with prices about even with yesterday's close. Close: February, 2.40; March, 2.41; May, 2.43¾; July, 2.40¾; track, 2.40@2.44; arrive, 2.44.

Minneapolis: Flaxseed demand good; No. 1 seed, spot, 2.39@2.43¾; to arrive, 2.39@2.43¾; receipts, 5 cars.

EXPECT FINANCE ON MAR

Two Issues Liens of Tw Called for P

Plans for the than $2,000,000 of three public offe in connection with bond issues, were announced offering of the be made within a The Kentucky sold an issue of mortgage bon series G, due Febru Halsey, Stuart & Co. Leach & Co., Inc. can Public Service $2,500,000 first bonds, series C, due 1942, to Halsey, Two issues will result of the purch erties of the Pacific Company and the and Power Company tucky Utilities Co companies have controlled by the tion. The $1,231,000 Company first mort bonds, due January Ice Kentucky Light Company first mort bonds, due January An issue of $2,500 Public Service Co cent collateral gol March 1, 1941, will accordance with the dency in the financ tire the high-cost standing whenever dition, the proceed will be used to pay the company for ex extensions made since rapid growth of

TAX EXEMPT SECURITIES

YIELDING ATTRACTIVE RATES

District Bond Company
SUITE 508
TITLE INSURANCE BLDG.
TELEPHONE METROPOLITAN 0024

STEVENS PAGE & STERLING
INVESTMENT DISTRIBUTORS
INVESTMENT BONDS
FOUNDED 1923

ANTS NATIONAL BANK
Resources Over
0,000,000.

HIGH GRA
We own and offer, subje
MUN

Amount	
40,000	Los Angeles School
10,000	Los Angeles County
5,000	Glendale School D
37,000	Jefferson School D
5,000	Huntington Park U Dist.
5,000	City of Rialto Wat
10,000	City of Ontario M
3,000	Redlands School D
54,000	South Bay Cities S
2,000	City of Ventura 19
3,000	City of Newport Be
30,000	Wasco Public Utili
16,000	La Puente Valley

CORPO

10,000	Feather River Pow Mtge.
10,000	Illinois Power & Li & Ref. Mtge.
5,000	Western States Ga
4,000	Goodyear Tire & R
5,000	Northern Ohio Tra
8,000	Hollywood Storage Bldg. 1st Mtge.
8,000	Central Manufactu Mtge.
10,000	Broadway Motors 1st Mtge. (General Mot

FOR

10,000	Province of Santa F
2,000	City of Munich, Ge

R. E. CA
GOVERNMENT, MUN
650 S. SPRING STREET

We Offer
MANITOBA POWER COMPANY, LIMITED
First Mortgage 5½% Sinking Fund Gold Bonds, Series "A," due 1951.
These bonds are guaranteed, principal and interest, by the Winnipeg Electric Company, which owns 51% of the Company's capital stock. Combined net earnings of the two companies, available for interest on this issue are over 3 times annual requirements.
Price 96 and Interest to yield about 5.80%
Circular on Request
J. H. Lewis & Co.
Security National Bank Building
Los Angeles · Phone TRinity 2721
Pasadena — Long Beach — San Francisco

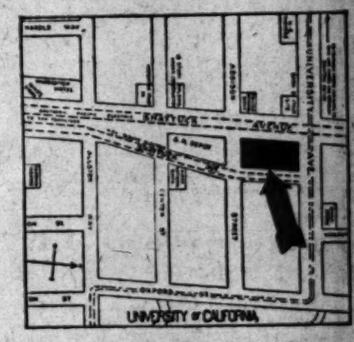

6½% 6½%

First Mortgage Bonds Secured By Unique Property Owned in Fee Having Frontage on Four Streets
BERKELEY TERMINAL PROPERTIES, INC.
First Mortgage 6½% Gold Bonds

These Bonds are secured by First Mortgage on valuable property formerly owned by the Southern Pacific Co. in the heart of the shopping and business district of Berkeley, California. Its unique location with reference to the various transportation lines serving the city is indicated by the small map above.
The land and improvements as planned have been given a total valuation of $1,250,000. This issue of $750,000, therefore, constitutes an indebtedness of about 60%.
The property will be immediately improved by the erection of four modern buildings, earnings from which on the basis of space already reserved will be at the rate of more than 2¼ times maximum annual interest charges.

HUNTER, DULIN & CO.
GOVERNMENT, MUNICIPAL AND CORPORATION BONDS
NINTH FLOOR, 629 SOUTH SPRING STREET
PHONE MAIN 8801
LOS ANGELES
Private Wire Service to All Markets

The Chain Store System at its Best

THE Piggly Wiggly chain of cash grocery stores in Southern California has been, and is being, built upon the same principles and policies which have been instrumental in developing the various huge chains of grocery, drug, cigar and general merchandising stores, constituting the most remarkable of all merchandising successes.

Quantity buying, standard products, well-located stores, economy of floor space, attractive displays, quick service, savings to the consumer, strictly cash sales, and rapid turnovers of capital; all are factors in the growth and success of the Piggly Wiggly chain whose net sales last year totaled $7,164,741.80 from 47 stores with net profits of $338.79.

Add to the foregoing, ample capital, highly efficient management, and definite plans for opening 50 new stores this year (a number of which are already provided for), and you will recognize the very unusual possibilities of profit involved in the purchase of Class "A" Shares of this Company at the present price of $21.50 per share, subject to exceptionally liberal participating features in addition to an immediate yield of 7%.

The interesting descriptive circular will be mailed upon request. Simply send your name and address on the margin of this advertisement, or telephone TRinity 0441.

BOND & GOODWIN & TUCKER
INCORPORATED
TITLE INSURANCE BUILDING
LOS ANGELES
SAN FRANCISCO SEATTLE PORTLAND

LEM
...estment,
...his coun-
...somewhat
...y citizens
...nplements
...questions
...d certain-
...vestment,
...the more
...ake the
...e of com-
...a piano,
...ntial in a
...and edu-
...the first
...d a place
I believe
...argue for
...mobile in
...ause the
...me an ex-
...thy place
...ith which
...e expense,
...turned
...at the in-
...extended
...ed a free
...of educa-
...made to
...n is good
...o heavily
...come, the
...be half
...can pro-
...option of
...payment.
...must; act
...a judge
...hat is not
...ument.
KET

EXPECT NEW FINANCING ON MARKET

Two Issues Are Due Liens of Three Called for Payment

Plans for the retirement of more than $2,000,000 in bonds and of three public utility ... in connection with the ... bond issues, totaling ... were announced yesterday ... lic offering of the new ... be made within a few days.

The Kentucky Utilities Co. ... sold an issue of $4,000,000 ... mortgage lien 5 per cent ... series G, due February 1, ... Halsey, Stuart & Co. and ... Leach & Co., Inc., and the ... can Public Service Co. ... $2,500,000 first lien 5 per ... bonds, series C, due ... 1942, to Halsey, Stuart & Co.

Two issues will be sold ... result of the purchase of ... erties of the Paducah ... Company and the Kentucky ... and Power Company by the ... tucky Utilities Company. ... companies have been ... controlled by the latter ... tion. The issues to be sold ... the $1,281,000 Paducah ... Company first mortgage ... bonds, due January 1, ... the Kentucky Light and ... Company first mortgage ... bonds, due March 1, 1951.

An issue of $474,000 ... Public Service Company ... cent collateral gold ... March 1, 1941, will be ... accordance with the ... dency in the financial ... tire the high-rate ... standing whenever ... dition, the proceeds of ... will be used to partially ... the company for improvements ... extensions made necessary ... rapid growth of business.

DRIED FRUITS

[BY A. P. NIGHT WIRE]

NEW YORK, Feb. 9.—Steady to ... prunes, steadier; apricots and ... raisins, quiet.

...TAX EXEMPT SECURITIES

...YIELDING ...TRACTIVE RATES

...District ...d Company ... SUITE 508 ... INSURANCE BLDG. ... TELEPHONE ...TROPOLITAN 0024

...EVENS ...PAGE ...& ...ERLING ...INVESTMENT BONDS

...'S NATIONAL BANK ...Resources Over ...,000,000.

6½%

...s Secured By ...in Fee Having ...Streets

...OPERTIES, INC. ...old Bonds

...aluable property formerly owned ...hopping and business district of ...ference to the various transporta... ...mall map above. ...been given a total valuation of ...titutes an indebtedness of about

...e erection of four modern build... ...already reserved will be at the ...terest charges.

...LIN & Co. ...ORPORATION BONDS ...RING STREET

...re System ...est

...ess of the Piggly Wiggly ...n whose net sales last year ...ed $7,164,741.80 from 66 ...s with net profits of $213,-...79.

...dd to the foregoing, ample ...tal, highly efficient manage... ...t, and definite plans for open... ...60 new stores this year, (a ...ber of which are already pro... ...d for), and you will recog... ...the very unusual possibilities ...rofit involved in the purchase ...lass "A" Shares of this Com... ...y at the present price of ...50 per share, subject to ex... ...ionally liberal participating ...ures in addition to an immo... ...e yield of 7%.

...ed upon request. Simply mail your ...ent, or telephone TRinity 6047.

...N & TUCKER ...UILDING ...S PORTLAND

MANITOBA POWER COMPANY, LIMITED

First Mortgage 5½% Sinking Fund Gold Bonds, Series "A" due 1951.

Principal and interest guaranteed unconditionally by the Winnipeg Electric Company, which owns 51% of the Company's capital stock. Combined net earnings of the two companies, available for interest on this issue are over ... times annual requirements.

Price 96 and Interest to yield about 5.80%

Circular on Request

M. H. Lewis & Co.

Security Trust Building

Telephone TRinity 2721

Los Angeles — San Francisco

DRY GOODS MEN HEAR ANGELENO

Mrs. Robert J. Burdette Gives Address Before Retailers' Parley

[BY A. P. NIGHT WIRE]

NEW YORK, Feb. 9.—General prosperity throughout the country was reported today by delegates to the annual convention of the National Retail Drygoods Association.

G. H. Chaney, vice-president of the American Exchange Pacific National Bank, warned the convention, however, that installment selling and inflated credits are "threatening to convert the prosperity parade into a "joyride."

Asserting that installment selling had developed at an enormous rate, Mr. Chaney pointed out that more and more business is being based on the anticipation of future earning power instead of realized profits.

"How long can we keep up this idea of glorifying the American income? The truth is that many families are signing the dotted line and signing away their souls to the economic devil."

Mrs. Robert J. Burdette, California, honorary vice-president of the General Federation of Women's Clubs, emphasized the importance of lessening the drudgering of housewives. Speaking on "building food will with the consumer," she said that merchants should provide utilities that decrease household work.

CAR LOADINGS FOR WEEK SHOW UPTURN

[EXCLUSIVE DISPATCH]

WASHINGTON, Feb. 9.—Loading of revenue freight for the week ended on January 30 totaled 925,263 cars, according to reports filed today by the carriers with the car service division of the American Railway Association. This was an increase of 27,895 cars over the corresponding week in 1925, but a decrease of 4360 cars under the corresponding week in 1924. The total for the week of January 30 was, however, an increase of 3529 cars over the preceding week, being reported in the total loading of all commodities except grain and grain products, coke, ore and miscellaneous freight, which showed slight decreases.

ACTIVITY OF MINT AT DENVER SHOWN

[BY A. P. NIGHT WIRE]

DENVER, Feb. 9.—More than $430,000,000 worth of gold, silver and copper money pieces have been coined at the Denver Federal mint since it began operation on February 5, 1905, it was announced today. Gold pieces minted totaled $349,749,300; silver pieces aggregated $83,644,540, while the balance was in 1-cent copper pieces. Nearly 10,000,000 $20 gold pieces have been included in the total output.

HUGE BEET TONNAGE ON IRRIGATED LANDS

[BY A. P. NIGHT WIRE]

WASHINGTON, Feb. 9.—More than 679,000 tons of sugar beets valued at more than $4,373,000 were raised last year on thirteen Federal irrigation projects, it was announced today by the Bureau of Reclamation. The beets raised on all projects will produce nearly 90,000 tons of sugar, the report stated.

WALL STREET PARAGRAPHS

Good News Again Factor in General Upturn on Market

[EXCLUSIVE DISPATCH]

[Copyright, 1926, by New York Evening Post, Inc.]

NEW YORK, Feb. 9.—While patiently waiting the publication of the loan data gathered by the Federal Reserve Bank, which is expected some time toward the end of the week, the stock market today was more inclined to give consideration to the favorable developments in the news. Erratic fluctuations in the food shares and the fixing of the call money renewal rate at 5½ per cent, the highest since January 4, apparently were overshadowed by the unexpectedly good showing of American Can in its annual report and the belief that an early passage of the tax reduction measure is assured. Trading was largely professional, but constructive forces were again in command, despite the somewhat irregular appearance of the list. Led by American Can, industrial specialties were run up sharply, the coppers were responsive to the good news affecting that industry and the oils continued higher, influenced by the further spread of the advances in gasoline and other products. Rails showed a consistently strong undertone featured by a fresh spurt in Katy common to new high levels.

Can Features

Above 300 at last, American Can fulfilled the most sanguine hopes of those who have been identified with its movements market-wise for many months. The net advance of over 12 points, which carried the stock to record prices, was predicated on the annual report showing earnings at a record-breaking figure, with the balance for the common stock equivalent to $32.74 a share. Results were much better than most people had anticipated. Consensus of opinion had been that earnings would run between $29 and $30 a share. Stockholders approved the plan for readjustment of capitalization under which six new shares of $25 par will be given for each share of $100 par value now outstanding. It was not until the turn of the fourth hour that the stock crossed the 300 level, but the movement had been foreshadowed by the action of the new "when issued" share in the forenoon, when that issue touched 50, or the equivalent of 300 for the present stock. Shorts fought stubbornly to resist the forward movement during the greater part of the day, but subsequently were forced to cover hastily.

New Dodge Pool Reported

A new big 500,000 share pool was reported about ready to take hold of the Dodge issues for the direction of their destinies market-wise. Notwithstanding the strikingly satisfactory report made by the company for 1925 and the distinctly bright outlook for the current year, now that production facilities have been brought up to a point where demand can be satisfied, the stocks have been more or less neglected of late. Although they have been strongly supported, it is understood that organized effort has been lacking. A considerable amount of the A stock changed hands today within a comparatively narrow range and buying was reported for the account of the new pool which it is said, has the backing of banking interests identified with the company. The probable objective of the new group has not been mentioned and there is some question on whether its purpose is merely to support the issue or take it up aggressively.

Coppers Move Forward

Coppers in particular and the metal shares in general, were responsive to the announcement by the leaders in the red metal industry that a new association for the handling of copper for export was in the process of formation and nearing completion. It has long been recognized that a medium for the marketing of copper abroad was essential to the continued improvement of conditions in the industry. The prospect for an increase in foreign demand, generated through the new association, is considered bright and talk is current to the effect that the movement will do much to stabilize copper prices above the 15c level. Coppers as a group were among the strongest stocks of the day, with demand aggressive and several issues attaining new tops for the year. Anaconda and Kennecott were the leaders, both going through their previous high levels. American Metals, Butte and Superior and Chile Copper also closely approached their high levels.

Food Shares Erratic

Wide swings were the rule in the food stocks, several of which were hammered down to new low levels for the reaction, under pressure of further heavy selling. The movement converged primarily on Ward Baking B which, at its low level, showed a net loss of almost 9 points. Intermittent rallies occurred as speculators for the decline sought to cash on profits on the long side, but the main tendency was strongly downward. California Packing, after opening up more than a point up, was forced back sharply to new low levels for the move and Postum fluctuated erratically below the closing levels of the previous day. The general market, however, was inclined to ignore the continued weakness in that group, regarding it as a condition brought about by developments affecting only that class.

Specialities Advance

Operations for the advance were resumed in a vigorous way in a number of the specialities. Most impressive, however, was the buying in Allied Chemical and Dye which, together with Texas Gulf Sulphur, was in new high ground. Buying in Chemical was attributed to one of the strongest banking groups in the financial district. The bank was reported to have become interested in the possibilities of the company a little more than a year ago and in recent months has been adding extensively to its holdings.

CLEARINGS, MONEY

Clearings yesterday were $29,131,274.64, an increase of $2,561,454.32 over corresponding day last year.

Clearings

	1926	1925	1924
Monday—	$25,767,854.05	$21,047,555.79	$26,906,665.87
Tuesday—	$29,131,274.64	$26,549,820.12	Holiday

Bank Debits

Saturday	$33,087,049.00
Monday	33,080,626.00

Foreign Exchange

[Furnished by Farmers' and Merchants' National Bank.]

	Over $100
England, per pound sterling	4.87
France, per 100 francs	3.71
Germany, per 100 marks	23.90
Belgium, per 100 francs	4.57
Italy, per 100 lire	4.00
Czecho-Slovakia, per 100 kronen	2.97
Denmark, per 100 kroner	24.75
Finland, per 100 finmarks	2.53
Greece, per 100 drachmas	1.50
Holland, per 100 guilders	40.19
Jugo-Slavia, per 100 dinars	1.76
Norway, per 100 kroner	26.38
Rumania, per 100 lei	.45
Spain, per 100 pesetas	14.18
Sweden, per 100 kroner	26.88
Switzerland, per 100 francs	19.36
Hongkong, per 100 local currency	58.45

New York Rates

[BY A. P. NIGHT WIRE]

NEW YORK, Feb. 9. — Foreign exchanges steady. Quotations in cents:

Great Britain—Demand, 4.86; cables, 4.86 7-16; sixty-day bills on banks, 4.82.

France—Demand, 3.68; cables, 3.68⅝.

Italy—Demand, 4.03¾; cables, 4.03⅝.

Belgium—Demand, 4.34½.

Germany—Demand, 23.80.

Holland—Demand, 40.90.

Norway—Demand, 20.32.

Sweden—Demand, 26.77⅛.

Denmark—Demand, 24.63.

Switzerland—Demand, 19.26.

Spain—Demand, 14.06⅛.

Greece—Demand, 1.44.

Poland—Demand, 13.50.

Czecho-Slovakia—Demand, 2.96.

Jugo-Slavia—Demand, 1.76⅛.

Austria—Demand, 14⅛.

Rumania—Demand, .43⅝.

Argentina—Demand, 41.12.

Brazil—Demand, 14.75.

Tokio—Demand, 45.

Shanghai—Demand, 75¼.

Montreal—Demand, 99 9-16.

Call Money

[BY A. P. NIGHT WIRE]

NEW YORK, Feb. 9. — Call money strong; high, 5½; low, 5½; ruling rate, 5½; closing bid, 5½; offered at 5¾; last loan, 5½; call loans against acceptances, 4. Time loans steady; mixed collateral, 60-90 days, 4⅝@4½; 4-6 months, 4⅝@4⅝; prime mercantile paper, 4¾.

Bar Silver

[BY A. P. NIGHT WIRE]

NEW YORK, Feb. 9.—Bar silver, 67⅛; Mexican dollars, 51⅝.

[BY CABLE AND ASSOCIATED PRESS]

LONDON, Feb. 9.—Bar silver, 30 15-16d per ounce. Money, 4½ per cent. Discount rates: Short bills, 4¼ per cent; three months' bills, 4 7-16@4¼ per cent.

Net Income of Public Utility in Past Year Up

American Water Works and Electric Company, Inc., reports a tentative net income for 1925, subject to audit now in progress, of $3,310,006 equivalent to $3.90 a share, or 19 1-2 per cent on the outstanding common stock, after deducting preferred dividend requirements and reserves for renewals and replacements.

Gross earnings of the company for 1925 were $41,238,226, a new high record, and compares with $38,355,679 in 1924, an increase of $2,882,547. Net income, after operating expenses, maintenance and taxes, aggregated $19,056,157 compared with $16,786,979 for the preceding year, an increase of $2,269,178.

BRINGS SUIT AGAINST MINING COMPANIES

[EXCLUSIVE DISPATCH]

PRESCOTT (Ariz.) Feb. 9.—George Campbell Carson, represented by the Carson Investment Company, has brought suit to enjoin the United Verde Copper Company, the United Verde Extension Mining Company, the Anaconda Company, and the Phelps Dodge Corporation from the use of certain smelting processes declared to infringe upon a patent obtained by Carson. The initial motions are to be heard within a few days by Judge F. C. Jacobs in this city.

Hydroplanes being constructed for the Genoa-Palermo lines are capable of carrying fifteen passengers and freight for ten hours continuously.

The Clearing House

News of Spring Street

H. D. Ivey, vice-president of the Citizens' National Bank, was the principal speaker last night at the joint group meeting of the California and Arizona agencies of the Kansas City Life Insurance Company, held at the Athletic Club. J. Frank Barr, vice-president of the company, presided, and other speakers included Walter Cluff, supervisor of instruction, Dix Teachenor, the company's largest producer, and R. B. Given and Bayard Judd, general agents in California.

Mr. Ivey dealt with the many points of contact between banks and insurance companies. He stated that life-insurance trusts are an interesting development, whereby dependents may be safeguarded from losses due to inexperience in investing.

Bank President Visitor

Elmer E. Adams, president of the First National Bank of Fergus Falls, Minn., is in Los Angeles for a six weeks' visit on business and pleasure, and was a caller at the First National Bank here yesterday.

To Attend Texas Meeting

Val G. Grund, vice-president and comptroller of the Citizens' banks of Los Angeles, left yesterday to attend the annual meeting of the Texas Bankers' Association at Dallas, on the 12th to 13th inst. Mr. Grund was formerly deputy-governor of the Federal Reserve Bank of Dallas.

Annual Meeting Today

The annual meeting of the stockholders of the Los Angeles Gas and Electric Corporation will be held this afternoon in the corporation's main office building on South Flower street. At this meeting William Baurhyte, president, will present a summary of his annual report of the company's affairs, the board of directors will be elected and other routine business will be transacted.

Exchange Club to Meet

The Foreign Exchange Club of Los Angeles will hold its regular meeting today at the University Club. Speakers will include: Garner Curren, editor of the Pan-Pacific Progress, and H. H. Elder of Elder & Elder, custom-house brokers of Wheeler.

The majority of the banks of Los Angeles, Pasadena and the harbor cities are represented in the club of which F. H. Chapman of the Pacific-Southwest Trust and Savings Bank is president.

Jones Moves Offices

The offices of Harry L. Jones, representing the Investment Bond and Share Company, have been moved from the Van Nuys Building to the Title Insurance Building. Mr. Jones will continue to specialize in investment trust certificates, dealing also in corporation and municipal bonds.

On the 1st inst. the trustee declared a semiannual dividend of 51 cents a share on investment trust certificates of the California Oil Investment Trust. This dividend is at the rate of 10 per cent per annum on the average cost price of $10 a share, Mr. Jones stated.

Midway Northern Pays

At the regular meeting of the board of directors of the Midway Northern Oil Company yesterday, the regular monthly dividend of 1 per cent a share, dividend No. 49, was declared, payable on the 27th inst. to stockholders of record the 20th inst.

Alaska Banker in City

B. M. Behrends, president of the B. M. Behrends Bank of Juneau, Alaska, was a visitor at the head office of the California Bank yesterday, while here for a month's stay on a pleasure trip.

W. G. Strickler, president of the Marshalltown State Bank of Marshalltown, Iowa, also was a visitor at the California Bank yesterday.

Harvey System Buys Property in Grand Canyon

[EXCLUSIVE DISPATCH]

PHOENIX (Ariz.) Feb. 9.—The Harvey system of the Santa Fe Railroad made an important addition to its Grand Canyon holdings in the purchase here of the holding of William W. Bass, twenty-five miles west of El Tovar, the terminus of the Grand Canyon railway. The purchase includes ground and buildings on the canyon rim, the Bass Trail down into the gorge, several asbestos and copper mines and a cable ferry across the river leading to the Shinumo Trail, on which the North Rim may be reached.

The region is declared one of the most picturesque in the canyon, where the gorge narrows to seven miles and just under the Powell Plateau that towers to the northward fully 3000 feet above the southern rim. Halfway down is the Grand Scenic Divide, including a long tongue of land on which is Mystric Spring and from which the Colorado River may be seen for thirty miles. Expectation is expressed that the Santa Fe will make large improvements in the facilities afforded for tourists on the Bass Trail, the westernmost of those that start on the wooded plateau.

NAVAL STORES

[BY A. P. NIGHT WIRE]

SAVANNAH (Ga.) Feb. 9.—Turpentine steady. 95; sales, 100; receipts, 893; shipments, 496; stock, 10,390.

Rosin firm; sales, 184; receipts, 513; shipments, 1557; stock, 63,578.

Quote: B, 11.90; D, 12.50; E, 12.90; F, 13.00; G, 13.10; H, 13.15; I, 13.25; K, 13.90@14.00; M, 14.00@14.10; N, 14.80; WG, 14.90; WW, X, 15.20.

UNION OIL ASSOCIATES

What is the outlook?

Why does the Stock sell for more than Union Oil of California?

These questions and other explantory data are contained in our circular—Sent gratis upon request.

Conservative margin accounts invited.

CAHN, McCABE & CO.

Members L. A. Stock Exchange

716 South Spring Street. TR. 4021.

HIGH GRADE INVESTMENTS

We own and offer, subject to prior sale

MUNICIPAL BONDS

Amount		Rate	Maturity	Yield
$5,000	Los Angeles School Dist.	5%	1936-40	4.50%
10,000	Los Angeles County Flood Control	5	1952-53	4.45
6,000	Glendale School Dist.	5	1961	4.50
20,000	Jefferson School Dist.	5	1926-52	4.35-4.55
5,000	Huntington Park Union High School Dist.	5	1945	4.50
5,000	City of Rialto Water Works	5	1956	4.50
10,000	City of Ontario Mun. Imp.	5	1949-51	4.50
3,000	Redlands School Dist.	5½	1926	4.25
14,000	South Bay Cities Sanitation Dist.	5	1941-56	4.80
2,000	City of Ventura 1915 Act St. Imp.	7	1931	6.00
5,000	City of Newport Beach Water Wks.	5½	1932	4.90
10,000	Wasco Public Utility Dist.	6	1939-54	5.30-5.50
10,000	La Puente Valley Co. Water Dist.	5½	1946-64	5.00

CORPORATION BONDS

Amount		Rate	Maturity	Price	Yield
50,000	Feather River Power Co. 1st Mtge.	6	1932-35	100	6.00
10,000	Illinois Power & Light Corp. 1st & Ref. Mtge.	5½	1954	99	5.50
5,000	Western States Gas & Elec. Co.	6	1937	96½	6.40
4,000	Goodyear Tire & Rubber Co.	5	1928	Mkt.	5.60
5,000	Northern Ohio Trac. & Light Co.	6½	1941	97½	6.75
4,000	Hollywood Storage Terminal Bldg. 1st Mtge.	6½	1935-41	100	6.50
10,000	Central Manufacturing Dist. 1st Mtge.	6	1937	96.11	6.50
10,000	Broadway Motors Bldg. Corp. 1st Mtge. (General Motors Bldg.)	6	1948	100	6.00

FOREIGN BONDS

10,000	Province of Santa Fe Argentine	7	1942	Mkt.	7.70
2,000	City of Munich, Germany	7	1939	94½	7.62

R. E. CAMPBELL & CO.

GOVERNMENT, MUNICIPAL AND CORPORATION BONDS

639 S. SPRING STREET PHONE TRinity 4117

A First Mortgage Hydro-Electric Bond Yielding 7.60%

CONSOLIDATED HYDRO-ELECTRIC WORKS OF UPPER WUERTTEMBERG is one of the largest hydro-electric enterprises in Germany.

The Company's First Mortgage 7% Sinking Fund Gold Bonds due January 15, 1956 will be secured, in the opinion of counsel, by a first mortgage on all of the Company's hydro-electric plants including two new plants to be constructed and certain other additional properties. According to a recent appraisal, the sound value of the plants and equipment, which are to be security for this loan, will be in excess of $9,600,000, or over 2.4 times these $4,000,000 bonds.

In addition to the above security, fifteen counties of the Republic of Wuerttemberg, with a total population of 524,679 and an assessed valuation of $187,657,265, will be jointly and severally liable, in the opinion of counsel, for the payment of the principal and interest of this loan; the bonds will constitute a primary obligation of these counties, payable directly from taxation in the event that the revenues of the Company should ever be inadequate.

The Company agrees in the indenture securing these bonds that as long as any of the bonds are outstanding, it will not initiate or permit the establishment of rates which will be insufficient to produce annual net earnings equal to at least 1½ times the interest and sinking fund charges on its entire outstanding funded debt.

Detailed descriptive circular gladly furnished upon request.

First Securities Company

IDENTICAL IN OWNERSHIP WITH

THE FIRST NATIONAL BANK OF LOS ANGELES — PACIFIC-SOUTHWEST TRUST & SAVINGS BANK

ORDERS MAY BE PLACED AT ANY OFFICE OF THESE BANKS

PACIFIC-SOUTHWEST BANK BUILDING — LOS ANGELES

TELEPHONE VANDIKE 2361

The above information, while not guaranteed, is from official or reliable sources and is believed to be correct.

New Issue

$260,000

Beverly Hills School District

5% Bonds

Dated: February 1, 1926 — Denomination $1,000.

Interest payable semi-annually, (February 1st and August 1st) both principal and interest payable at the office of the County Treasurer, Los Angeles, California.

Financial Statement

Assessed Valuation 1925	$25,448,490
Bonded Debt (incl. this issue)	732,000
Estimated population	7,000

Amount	Maturity	Price
$ 3,000	Feb. 1, 1927-1928	4.20%
3,000	Feb. 1, 1929	4.30%
3,000	Feb. 1, 1930-1931	4.35%
3,000	Feb. 1, 1932	4.45%
6,000	Feb. 1, 1933-1953	4.45%
8,000	Feb. 1, 1954-1964	4.45%
11,000	Feb. 1, 1965	4.45%
17,000	Feb. 1, 1966	4.45%

Tax Exempt in California and Exempt from Federal Income Taxes

Legality subject to approval of Messrs. O'Melveny, Millikin, Tuller & Macneil of Los Angeles, California.

BEVERLY HILLS SCHOOL DISTRICT, which includes the incorporated city of Beverly Hills, lies west of the main part of Los Angeles, is entirely surrounded by the city of Los Angeles, and comprises the most select residential section of Los Angeles.

The above information is obtained from official sources, and although not guaranteed by us, is believed to be accurate.

R. H. Moulton & Company
Title Insurance Building
LOS ANGELES
TRinity 5035

Frick, Martin & Company
647 South Spring Street
LOS ANGELES
TRinity 4911

Monday, March 1st, 1926

On this day, CALIFORNIA PERSONAL PROPERTY TAXES will be assessable against all stocks, bonds and solvent credits, not specifically exempted.

Every investor should read the latest and revised explanation of the NEW CALIFORNIA PERSONAL PROPERTY TAX LAW, compiled by E. W. Hopkins, Assessor of Los Angeles County.

Drop this coupon in the mail and we will send you a copy. Or Phone FAber 2600.

California Securities Company

Affiliated in stock ownership with

California Bank and California Trust Company

CALIFORNIA BANK BUILDING, Los Angeles.

Orders may be placed with any branch of California Bank.

CALIFORNIA SECURITIES CO.
Send Tax Booklet to
Name .....
Address .....

William E. Davidson and COMPANY

Investment Securities

700-701 STOCK EXCHANGE BLDG.

Phone 1545 — Phone 1547

Browsing Among the New Books

An interesting Book Review department, with notes and comments on writers and their writings, each week in the SUNDAY TIMES.

Reasons why California Street Improvement Bonds are the best investment—

No. 5

The Improvement Bond is greatly superior to the real estate mortgage.

The bond is for a much smaller fraction of the value of the property and automatically takes precedence over the mortgage even though the latter was a lien upon the property before the bond was issued. Your mortgage today becomes a second lien tomorrow by the issuing of the Street Improvement Bond.

Our present offerings are well selected, Safe, and yield a full 7% free of all tax.

It costs nothing to investigate

Circular and booklet on request.

The Elliott-Horne Co.
614 South Spring St.
Los Angeles - TR-6466
San Diego—Long Beach—Oakland
Paid up Capital ONE MILLION DOLLARS
BOND DEALERS SINCE 1904

Public Utility

Earnings 9 Times Charges
Price to yield about 6.45%

The fact that the borrowing corporation controls more than 60 electric, gas, water, ice, street railway, and 40 oil producing, transporting, refining and marketing companies and that earnings are over 9 times interest charges, plus the fact that a strong sinking fund has been established, make this issue an outstanding value—with exceptional opportunity for appreciation.

Name ....

Address ....

DE FREMERY & CO.
GOVERNMENT, MUNICIPAL & CORPORATION BONDS
510 VAN NUYS BUILDING = = Telephone TRinity 2538
Member San Francisco Stock and Bond Exchange
LOS ANGELES—SAN FRANCISCO

The information contained in this advertisement, while not guaranteed, has been obtained from authoritative sources.

Baltimore & Ohio Railroad Co.

Ref. and Gen. Mortgage 5% Bonds

Series D, due March 1, 2000

LEGAL INVESTMENT for savings banks and insurance companies in New York and California. To be listed on New York Stock Exchange.

Price 95½, to yield 5.24%.

DEAN WITTER & CO.
I. N. VAN NUYS BUILDING - TRinity 2991
Citizens Savings Bank Building, PASADENA
OAKLAND · SAN FRANCISCO · SEATTLE

J. J. Doran **J. J. DORAN CO.** D. G. Grant
INVESTMENT SECURITIES Members Los Angeles Stock Exchange
805-6 CITIZENS NAT. BANK BLDG. Tel. TRinity 1200

APARTMENTS flats—rooms—houses, etc. listed daily in TIMES WANT ADS

THE CHAIN STORE BUSINESS IS SUCCESSFUL

The chain store business of the United States has established a remarkable record of growth and prosperity—proving that unified management and centralized buying make for certain success and profits.

PIGGLY WIGGLY WESTERN STATES COMPANY Class "A" Shares offer an unusually attractive investment in a successful chain store business operating 65 stores throughout Southern California. Dividends of $1.50 per share per annum are cumulative and the stock further participates equally in all dividends in excess of 75c per annum on class "B" stock.

Price $21.50 per share

San Francisco
Long Beach
Riverside

Alvin H. Frank & Co
INVESTMENT SECURITIES
910 Hellman Bank Bldg. SEVENTH & SPRING
Phone TRinity 6131 LOS ANGELES

BOND QUOTATIONS

Buying Selective

[BY A. P. NIGHT WIRE]

NEW YORK, Feb. 9.—Waning interest in railroad liens and a revival of activity in copper and oil issues were the contrasting features of today's irregular bond market. Firmer money rates resulting from the extensive calling of bank loans this week tended to restrict buying operations except where special developments were an influence.

The buying movement in local traction bonds, which has carried most of these issues to the highest levels in several years, seemed to have lost its force today. Buying orders continued to crop out here and there, accounting for a rise of more than 5 points in the long-neglected Twenty-third-street Railways 5s, the other bonds in this group were firm, but gains were limited.

Copper company obligations, after lagging behind the rest of the list, moved forward vigorously in response to the announcement that a new copper export association was being formed in an effort to stabilize foreign selling conditions. Chile Copper 6s advanced more than a point to a new top price for the year and a lively demand developed for Anaconda, American Smelting and Granby issues.

Additional price advances for crude and refined petroleum products, coupled with the favorable outlook for new mergers in the industry, kept interest alive in the oil bonds. Skelly convertible 6½s jumped 4 points and Sinclair 6s more than a point, with Pan American 6s and Superior Oil 7s also in demand.

Although several large bond issues are under negotiation for foreign and domestic corporations, only small offerings have been scheduled for tomorrow. These include $3,000,000 Tennessee Central twenty-one-year 6 per cent first mortgage bonds priced at 100 and interest, and $2,500,000 American Public Service Company sixteen-year 5s at 93.

Following are yesterday's high, low and closing prices of bonds on the New York Stock Exchange and the total of each bond.

UNITED STATES GOVERNMENT BONDS
(Dollars and thirty-seconds of dollars.)

	(Sales in $1000)	High	Low	Close
Liberty 3½s	140	100-19	100-5	....
Do. 1st 4¼s	37	102-10	102-8	102-10
Do. 2nd 4¼s	182	100-26	100-24	100-25
Do. 3rd 4¼s	209	101-1	100-30	100-31
Do. 4th 4¼s	325	102-15	102-13	....
U. S. Treasury 4s	11	104-2	103-31	104-2
Do. 4¼s	143	108-2	107-29	108

FOREIGN

	(Sales in $1000)	High	Low	Close
Anton Jurgens M. Wks. 6s	22	108½	108½	....
Argentine Govt. 6s, A, '57	37	99½	99	99¼
Do. 6s, B, '58	6	99½	99¼	99¼
Do. 6s, '59, ctfs., Oct.	31	98½	98¼	....
Austrian Govt. gtd. loan 7s	21	102¼	101⅞	....
City of Berlin 6½s rcts.	8	87¾	87½	87½
City of Bordeaux 6s	2	85½	85½	85½
City of Copenhagen 5½s	5	96⅞	....	....
City of Gr. Prague 7½s	6	97¼	97¼	97¼
City of Oslo 6s ctfs. '55	1	100¾	....	....
City of Rio de Jan. 8s, '47	15	98¾	98½	98½
Com. Australia 5s, '55	12	98	97⅝	98
Czechoslovak Rep. 8s, '51	29	102	101½	102
Department of Seine 7s	3	90	89¾	90
Dom. Can. 5½s notes, '29	40	102¾	102⅝	....
Do. 5s, '52	1	103¾	103¾	....
Dutch East Indies 6s, '62	58	104¾	104½	....
French Republic 8s	6	103½	103	....
Do. 7½s	82	99¼	98⅞	99
Do. 7s	88	90¼	90	....
German Ct. Ag. Bk. 7s	26	97	95⅞	96⅞
German ext. loan 7s rcts.	103	102¾	102⅝	....
German Gen. Electric 7s	36	98½	97¾	98
Gt.C.El.Pr. Japan 7s rcts.	15	92	91¾	92
Indust. Bank of Japan 6s	21	100¼	100⅛	100¼
Japanese Govt. 6½s	66	94¼	94	94⅛
Do. 4s	108	86⅞	86⅜	86⅞
Kingdom of Belgium 7s	46	97⅝	97¼	97⅜
Do. 6½s rcts.	59	87⅜	87⅛	87⅜
Do. 6s	71	87⅝	87¼	....
Kingdom of Denmark 6s	8	103⅞	103	....
Kingdom of Hungary 7½s	11	97⅞	97	97⅞
Kingdom of Italy 7s, '51	204	94⅛	....	....
Kg. of Netherlands 6s, '54	6	103⅞	103½	....
Kingdom of Norway 6s, '44	13	101⅝	101½	101⅝
Do. 5½s, '65	20	96⅞	96⅝	96⅞
Kg. Serbs, Croats, Slov. 8s	7	93¼	92¾	93
Kingdom of Sweden 5½s	1	102⅞	....	....
Mtg. Bk. Chile 6½s ctfs.	29	97¼	97⅛	97¼
Nord Railways s.f. 6½s	9	82¼	82	....
Paris-Lyons-Mediter. 6s	45	78⅞	77⅞	78⅞
Paris-Orleans Rys. 7s	3	85⅞	85¾	....
Rep. of Bolivia 8s	16	99⅞	99¾	....
Rep. of Chile 8s, '41	16	109½	109	109½
Do. 7s	9	102½	102¾	102½
Rep. of Cuba 5½s	10	102⅝	102½	....
Rep. of Finland 7s	15	98	97¾	....
Rep. of Haiti 6s	3	98½	98	98¼
Saxon Public Works 7s	2	95½	....	....
State Sao Paulo s.f. 8s, '50	12	104	103¾	....
U. K. of G.B.&I. 5½s, '37	3	106	....	....
U. S. of Brazil 8s	20	104	102¾	104
U.S. Br.-Ct. Ry. El. 7s	85	92½	91	92½
U.S. Mex. 4s '10 sm. as.	10	26½	26¼	....

DOMESTIC

	Sales	High	Low	Close
Amer. Agr. Chem. 7½s	20	105	104⅝	....
Amer. Beet Sugar 6s	19	101	100½	....
Amer. Chain s.f. deb. 6s	20	100⅞	100¾	100⅞
Amer. Ice cvt. 7s, '39	100	133	132	133
Amer. Smelting 5s	23	101¼	101	....
Amer. Sugar 6s	6	104¼	104	104¼
Amer. Tel. & Tel. 5½s	38	104¼	....	....
Do. deb. 5s, '60	59	99¼	99	99¼
Do. col. tr. 4s	42	97⅞	97⅝	97⅞
Amer. Waterwks. & El. 5s	3	97	....	....
Anaconda Cop. 7s, '38	163	106⅞	106¼	106½
Do. 6s, '53	62	103⅞	103	103⅞
Andes Cop. Min. 7s	193	100¾	99¾	100¾
Anglo-Chilean Nitrate 7s	1	99¾	....	....
Armour & Co. of Del. 5½s	25	95⅝	95⅛	95⅝
Do. real est. 4½s	12	92¼	91⅞	92
At. T. & San. Fe gen. 4s	11	90⅝	90⅜	90⅝
Bal. & Ohio rfg. 6s, '95	12	106	105⅞	....
Do. 5s, S.W. Div.	13	99	98	99
Do. cvt. 4½s	39	95¼	95⅛	95¼
Bell Tel. Pa. rfg. 5s B '48	26	102	101⅞	102
Do. rfg. 5s, C, '60	16	101⅞	101¾	....
Bklyn.-Manh. Tran. s.f. 6s	86	95	94½	....
Canadian North. s.f. 7s	1	115⅝	....	....
Canadian Pacific deb. 4s	16	81¼	81⅛	81¼
Central Leather 6s	11	101	....	....
Central New England 4s	3	70½	....	....
Central Pacific 5s	29	99	98⅞	99
Chesapeake & Ohio cvt. 5s	7	131½	131⅛	131½
Do. cvt. 4½s	54	98½	....	....
Chic. & Alton 3½s	40	53⅝	53	53⅝
C.B.&Q. rfg. 5s, A	2	103⅝	....	....
Chic. & East. Ill. 5s	157	78	76⅝	78
Chic. Gt. Western 4s	7	65⅝	65½	65⅝
C.M.&St.P. rfg. 4½s	23	52⅝	52	....
Do. 4s, '25	21	52	....	....
Chic. & Northwest. rfg. 5s	1	100⅝	....	....
Chicago Railways 5s	20	77	76⅞	77
C.R.I.&P. rfg. 4s	85	89	88⅝	88⅞
C.T.H.&S.E. inc. 5s	4	81¾	81½	....
Chic. & Western Ind. 5½s	12	102⅝	102⅛	....
Chile Copper 6s	334	109½	107⅞	109
Clev. C.C.&St.L. rfg. 5s D	4	103¼	100	100¼
Cleveland Union Term. 5s	1	102⅝	....	....
Colo. & South. rfg. 4½s	1	96⅛	....	....
Commonwealth Pow. 6s	9	104	103½	104
Cons. Coal of Maryland 5s	14	85⅛	85	....
Cons. Gas N. Y. deb. 5½s	18	105½	105¼	....
Consumers' Power 5s	28	100⅛	99⅞	....
Cuba C. Sug. deb. 8s stpd.	16	99⅛	....	....
Cuba Company 6s, '35	1	95½	....	....
Cuba North Rys. 6s	3	96	95⅞	96
Cuban-Domin. Sug. 7½s	14	96½	95⅞	96¼
Dela. & Hud. cvt. 5s	49	111	110¼	....
Denver & Rio Gr. con. 4s	6	87¾	87½	....
Do. West. gen. 5s	132	67¾	67	67¾
Detroit Edison rfg. 5s	2	102½	102	102½
Dodge Bros. deb. 6s	65	96½	96⅛	96½
Duquesne Light 6s	10	106½	....	....
Eastern Cuba Sug. 7½s	2	108¼	....	....
Empire Gas & Fuel 7½s	9	102⅝	102¼	102⅝
Erie 1st con. pr. ln. 4s	22	76⅝	76½	....
Do. gen. lien 4s	51	70⅝	70½	70⅝
Do. cvt. 4s, D	44	83	82½	82½
Fla. & E. Cst. Ry. 5s, '74	29	98	97⅞	98
Goodrich 6½s	26	106⅝	105⅞	106⅝
Goodyear Tire 8s, '31	6	110⅞	110⅝	110⅞
Do. 8s, '41	41	122	121¼	122
Great Northern 7s, A	28	112⅝	112	112⅝
Do. 5½s, B	8	103½	....	....
Do. 5s	12	98⅝	98½	98⅝
G.B.&W. deb. B ctfs.	1	18½	....	....
Hershey Chocolate 5½s	17	101	100⅞	....
Hud. & Man. rfg. 5s, A	50	94½	94¼	94¼
Do. adj. inc. 5s	67	81½	80½	81½
Humble Oil & Ref. 5½s	1	102	....	....
Illinois Bell Tel. rfg. 5s	4	101⅞	....	....
Illinois Central rfg. 4s, '55	6	91⅝	91½	....
I.C.C.St.L.&N.O. rfg. 5s	23	101½	101	101½
Interboro Rap. Trans. 7s	122	93	92¼	....
Do. 6s	15	75	74⅞	75
Do. rfg. 5s stpd.	72	70⅝	70	70⅝
Inter. & Gt. North. adj. 6s	31	73⅝	73⅛	73⅝
Do. 1st 6s	8	105	....	....
Inter. Merc. Mar. s.f. 6s	10	89	88½	88⅝
Inter. Paper rfg. 6s, A	68	100	99½	99⅝
Do. cvt. 5s, A	15	94⅝	94¼	....
Int. T.&T. cvt. 5½s, '45	90	114½	113½	113⅞
Kan. City, Ft. S. & M. 4s	29	91⅝	91½	....
Kan. City P. & L. 5s	16	101⅞	101¼	101⅞
Kansas City Southern 5s	4	95⅛	95	95⅛
Kelly-Springfield Tire 8s	2	105⅝	105⅝	....
Laclede Gas of St. L. 5½s	6	103⅝	103⅝	....
Lake S.&M.S. deb. 4s, '28	5	98⅞	....	....
L. & N. 1st rfg. 4½s	1	98½	....	....
Manhattan Ry. con. 4s	13	64⅞	64⅝	64⅞
Market St. Ry. 7s	12	98⅝	98⅜	98⅝
Midcontinent Pets. 6½s	17	103¼	103⅛	....
Midvale Steel cvt. 5s	8	95	94⅞	....
Mil. El. Ry.&Lt. 1st 5s, B	3	93½	93⅛	....
M.K.&T. new pr. ln. 5s, A	6	98½	98	98½
Do. new adj. 5s, A	85	95⅝	95	....
Mo. Pacific 1st 6s, D	10	104	103⅝	104
Do. rfg. 5s	33	93⅝	92⅞	93⅛
Do. gen. 4s	36	68	67⅞	....
Montana Power 5s, A	2	101½	101	....
Morris & Co. 1st 4½s	1	87¼	....	....
National Acme 7½s	1	99⅝	....	....
New Eng. T.&T. 1st 5s	5	102½	....	....
N.O.T.&M. 5½s	3	103⅝	103	103⅝
N. Y. Ct. rfg. & imp. 5s	15	102⅝	102½	102⅝
Do. deb. 4s, '34	7	95⅝	95½	95⅝
Do. imp. 4½s	21	94⅛	94	....
N.Y.C.&St.L. 5½s	15	100½	100¼	100½
N. Y. Edison rfg. 5s	3	103	....	....
N.Y.N.H.&H. cvt. 6s, '48	4	99½	....	....
N. Y. Rys. Corp. inc. 6s	116	34	33¼	33½
N. Y. Tel. rfg. 6s, '41	11	108⅛	....	....
Do. gen. 4½s	4	97⅞	97⅝	97⅞
N. Y. West. & Bos. 4½s	52	74	73⅝	74
N.L.&O. Pow. 5s, A	4	100¼	....	....
North Am. Edison s.f. 6s	10	103⅝	103	103⅝
Northern Pacific rfg. 6s, B	22	109⅝	109½	109⅝
Do. pr. lien 4s	24	88⅛	88	....
No. States Pr. 1st 5s, A	5	99	98⅝	....
Oregon Short Line rfg. 4s	12	97⅝	97¼	....
Or.-Wash. R.R. & Nav. 4s	18	84⅝	84½	....
Pacific Gas & Elec. 5s	16	98⅝	98⅝	98⅝
Pac. Tel. & Tel. 5s, '52	19	100⅝	100⅝	....
Pan-Am. Pet. & Tr. 6s	216	108¼	107⅝	108
Penna. R.R. 6½s	14	112⅝	112½	....
Do. 5s, '64	19	100⅝	100	100⅝
Do. gen. 4½s	22	96⅞	95⅞	96
Peoria & Eastern inc. 4s	43	39½	38⅝	39½
Phila. Co. 5½s	18	100½	100⅛	....
P.C.C.&St.L. 5s, B, '75	11	100¾	100⅝	100¾
Pub. Svc. E.&G. 5½s, '64	32	105	104¾	105
Pub. Svc. Elec. Pow. 6s	7	107⅝	....	....
Public Service of N. J. 6s	16	102⅝	102½	102⅝
Reading gen. 4½s	11	95½	....	....
Rio Gr. West. col. tr. 4s	5	78¼	78⅛	78¼
Rock Isl., A. & L. 4½s	12	91⅛	90⅞	91⅛
St.L.,I.Mt.&So. rfg. 4s	2	96⅞	....	....
Do. 4s, R.&G. div.	8	90⅝	....	....
St.L.&S.F. pr. ln. 4s, A	18	79⅞	79	....
Do. adj. 6s	61	95	94⅞	....
Do. inc. 6s	13	88⅝	88	....
St. L. Southwest. con. 4s	1	93⅝	....	....
St.P.&K.C. Short L. 4½s	3	87½	....	....
Seaboard Air Line con. 6s	26	95⅛	95	95⅛
Do. rfg. 4s	26	73½	73⅛	73½
Sinclair Con. Oil col. 7s	39	95⅞	95⅝	95⅞
Do. 6s, '27	257	113	111	112½
Do. Crude Oil 6s, '28	7	100⅞	....	....
Do. Pipe Line 5s	14	90⅞	90⅝	90⅞
Skelly Oil 6½s	49	129⅝	126½	129
Southern Pacific cvt. 4s	14	97⅝	97⅜	97⅝
Southern Ry. gen. 6½s	4	113⅝	....	....
Do. con. 5s	40	103	....	104⅞
Do. gen. 4s	22	82¼	....	....
Southwest. Bell Tel. rfg. 5s	7	102	101⅞	102
Tenn. Electric rfg. 6s	17	104½	103⅝	....
Third Avenue adj. 5s	253	62⅞	62	62⅞
Do. rfg. 4s	13	63⅝	63½	....
Toledo Edison 7s	18	100⅛	100	....
Union Pacific 1st 4s	3	94⅛	94	94⅛
Do. cvt. 4s	7	99⅝	99⅝	....
Do. rfg. 4s	15	89	88⅞	....
U. S. Rubber 5s	59	94½	94	94½
U. S. Steel s.f. 5s	113	106⅝	106	....
Utah Light & Traction 5s	1	88½	....	....
Utah Power & Light 5s	6	96⅞	96	....
Va. C. Ch. cvt. 7½s ctfs.	7	111⅛	111½	111⅛
Do. 7s 40 p.c. pd. ctfs.	14	107⅝	107¼	....
Va. Ry. & Pow. rfg. 5s	4	99⅝	99½	....
Virginian Ry. 5s	25	101⅝	101⅛	101⅝
Wabash Railroad rfg. 5½s	18	100⅝	....	....
Warner Sugar 7s, '41	1	99⅝	....	....
Western Maryland 1st 4s	27	69⅛	69	....
Western Pacific 5s	3	97	96⅞	....
Westinghouse Electric 7s	19	105⅝	105½	105⅝
Willys-Overland 1st 6½s	15	102⅝	....	....
Wilson & Co. 1st 6s	3	100½	100⅛	100½
Yngstn. Sheet & Tube 6s	21	102⅝	102⅛	102⅝

Total sales of bonds yesterday were $11,688,000, compared with $11,359,000 previous day and $16,026,000 a year ago.

MARKET FLASHES

[BY A. P. NIGHT WIRE]

NEW YORK, Feb. 9.—Stocks strong; American Can soars 15 points.

Bonds firm; oil, sugar and copper issues rise.

Foreign exchanges irregular; sterling and francs slightly lower.

Cotton quiet and irregular.

Sugar steady; butter spot demand.

Coffee higher; improved Brazilian report.

CHICAGO, Feb. 9.—Wheat firm; better flour demand.

Corn steady; improved cash markets.

Cattle, choice grades firm; others weak.

Hogs steady to strong.

NEW YORK CURB

Prices Recover

[BY A. P. NIGHT WIRE]

NEW YORK, Feb. 9.—With the exception of the baking shares, which developed further weakness as a result of the Federal government's attempt to prevent the formation of huge combinations, stock prices made brisk recovery from recent heaviness in today's curb market. General Baking A broke 6 points to 64 and then rallied to 67½ and Continental Baking B showed a net loss of 1½ to 23 1-4.

Renewal of efforts to bring about resumption of anthracite mining stimulated the demand for the coal shares. Glen Alden advanced 4½ to 156, Lehigh Valley Coal moved up 1 3-8 to 41 7-8 and Lehigh Coal and Navigation showed a net gain of 2 3-4 at 115 3-4.

American Home Products Corporation stock was admitted to trading, selling between 26 3-4 and 27 1-4 as against the offering price of $26.50 a share. Other strong spots included Union Carbide, Foundation Company foreign, Sears Roebuck (new) and American Seating, the last named soaring 23 points to a new record high at 333.

Oils moved within rather narrow limits. Prairie Oil and Gas, Humble and Vacuum each sold at a point or so higher, but the other so-called Standard Oil shares showed little change. Chief interest in the low-priced issues centered in the establishment of a new 1926 high by Cardinal Petroleum. The Latin-American issues showed only minor changes.

Trading in the public utilities was rather quiet, with moderate gains in Buffalo, Niagara and Eastern and Electric Bond and Share as the only features.

(Furnished by Logan & Bryan)

Sales—		High	Low	Close
	Domestic Bonds—			
33	Amn. Gas & E. 6s	99½	99¼	99⅜
78	Amn. Pow. & Lite 6s	97½	97⅛	97¼
2	Amn. Roll. Mills 6s	102½	102¼	102¼
8	Amn. Thread 6s	102⅝	102⅝	102⅝
8	Amn. W. Wks. 6s '75	94½	94¼	94¼
9	Assd. G. & E. 6s	94⅝	94	94
4	Assd. Sim. Hdw. 6½s	95½	95½	95½
1	Atlantic Fruit 8s	30⅞	30⅞	30⅞
7	A. G. W. I. 5s	73	73	73
8	Beaver Board 8s	94	94	94
11	Bell Tel. Canada 5s	100⅝	100½	100⅝
3	Beth. Steel 7s '35	104⅝	104½	104½
1	Boston & Maine 6s	95½	95½	95½
18	Buffalo Gen. Elec. 5s	100⅞	100⅝	100⅝
16	Do. 5s, new	95⅝	95⅝	95⅝
8	Cit. Svc. 6s	93⅝	93⅝	93⅝
1	Do. 7s B	178	178	178
13	Do. 7s C	125½	125½	125½
7	Do. 7s D	101⅞	101⅞	101⅞
11	Cit. Svc. P. & L. 6s	94⅝	94	94
3	Con. Gas Balto 5s	100⅝	100⅝	100⅝
5	Cuban Tel. 7½s	108½	108½	108½
3	Cudahy 5½s	94¼	94¼	94¼
2	Do. 5s	88⅝	88⅝	88⅝
8	Det. City Gas 6s	100½	100	100
3	Ellington 6s	98⅛	98⅛	98⅛
17	Elec. Rfg. 6s	105	104⅞	104⅞
1	Fed. Sugar 6s of '33	96	96	96
5	Gen. Pete. 6s	101⅞	101⅞	101⅞
2	Do. 5s	94⅞	94⅞	94⅞
4	Grand Trunk 6½s	108⅛	108⅛	108⅛
2	Gulf Oil 5½s of '27	100½	100½	100½
4	Inland Steel 5½s '45	99⅝	99⅝	99⅝
3	K. C. Term 4s	85½	85½	85½
8	Laclede Gas 5½s	99⅝	99⅝	99⅝
8	Lehigh Pw. Sc. 6s, new	95	93	93
5	Long Island Lite. 6s	101	101	101
20	Manitoba 5½s '51	105	105	105
1	Do. 7s	101	101	101
1	Mass. Gas 5½s '46	101	101	101
1	S. O. 5s	98½	98½	98½
1	Mo. Pac. 5s	100⅛	100⅛	100⅛
1	Ner. Sts. Pow. 6½s	103½	103½	103½
33	Do. cvt. 6½s	125	124½	124½
6	Pan Am. Pet. 6s, new	103½	103½	103½
3	Pure Oil 6½s	100½	100½	100½
44	Rand Kardex 5½s	114¼	112	112
1	Siess Sheffield 6s	102½	102½	102½
31	S. E. P. & L. 6s	105⅞	105⅞	105⅞
3	Do. 6s, new	121⅞	121⅞	121⅞
86	Do. 6s, ww.	91⅞	91½	91½
5	S. O. New York 6½s	106⅝	106⅝	106⅝
16	Swift 6s	97¾	97⅝	97⅝
1	Tidal Osage 7s	104⅞	104⅞	104⅞
26	Trumbull Steel 6s '40	96¼	96⅛	96¼
1	U. S. Rub. 6½s '26	100	100	100
2	Do. of '33	102	102	102
1	Do. of '38	102	102	102
12	U. S. Smelt. 5½s '35	101	100⅞	101
6	Vacuum Oil 7s	104½	104¼	104¼
5	Webster Mills 6½s	99⅝	99⅝	99⅝
	Foreign Bonds—			
11	Cologne 6½s '50	87½	87	87½
42	City Dresden 7s	93	92½	93
5	Danish 5½s	98½	98½	98½
2	Est. R.R. France 7s	83⅝	83⅝	83⅝
2	First Natl. Ml. S.S. 7s	81⅝	81⅝	81⅝
25	G. E. Germ. 6½s	97½	97⅛	97½
30	G. C. E. Pow. 6½s	86	85⅞	86
7	Hamburg Elec. 7s '35	95⅝	95½	95½
11	Hung. C. M. 7½s	87⅞	87⅝	87⅞
1	Ind. Bk. Finland 7s	98⅞	98⅞	98⅞
9	Denmark 5½s	99⅝	99⅝	99⅝
20	Krupp 7s	93¼	93⅛	93¼
1	Mtg. Bk. Denmark 6s	100	100	100
24	Prv. B. Aires, 7½s, wi.	101	100⅞	101
4	Prv. S.F. Arg. Ext. 7s	93½	93⅛	93½
2	Prv. Up. Aust. 7s	90½	90½	90½
1	Rhine Kelbe 7s	94⅛	94⅛	94⅛
15	Rhine W. El. 7s	95½	95⅛	95⅛
1	Russ. 6½s ctfs. n.s.	16⅞	16⅞	16⅞
7	Siemens & H. 7s '28	100	99½	100
21	Do. of '35	96⅞	96½	96⅞
62	Thyssen I. & S. 7s	95	94⅝	94⅝
5	West U. E. 6½s '50	85⅝	85⅝	85⅝
	Industrials—			
100	Allied Packers	3⅝	3⅝	3⅝
300	Alum. Co.	83	82½	83
800	Amn. Cynamid B	46	45	45⅝
1,600	Amn. G. & E., new	95⅝	94	94½
900	Amn. Home Prod.	27¼	26⅝	27
2,500	Amn. P. & L., new	74	73¼	74
700	Amn. Rayon Prod.	30	30	30
200	Amn. Seating	324	317	322
200	Amn. Super Pow. B	35⅝	35½	35⅝
3,000	Atlantic Fruit	2⅛	1⅞	2
500	Borden, new	110	109½	110
200	Bradley Fireprfg.	98	98	98
100	Bridgeport Mach.	13⅞	13⅞	13⅞
100	Brill Corp. A	48½	48½	48½
100	Do. B	38⅞	38⅞	38⅞
600	Brit.-Amn. Tob. Coup.	26⅞	26⅝	26⅝
600	Brook. City R.R.	98⅝	98¼	98⅝
100	Bucyrus Co.	237	237	237
800	Buffalo N. & E. Pow.	36⅞	35⅝	35½
800	Can. Dry Gin. Ale, new	48¼	47½	48¼
200	Cent. Aguirre Sug.	90	90	90
200	Cent. Steel	73	72	73
200	Centrifugal Pipe	24⅝	24	24⅝
100	Chand. Cleve. pfd.	45⅛	45⅛	45⅛
500	Comw. Pow., new	41⅝	41¼	41⅝
100	Do., pfd.	87	87	87
100	Do., warr.	73⅝	73	73
400	Congress Cigar, new	43⅝	43⅛	43⅛
3,300	Cons. G. & E. B, new	57⅞	56⅝	57⅛
200	Cons. Ldry. Mach.	27⅛	27	27⅛
100	Consumers	9⅛	9⅛	9⅛
1,600	Cont. Baking A	115½	113⅛	113⅜
19,300	Do. B	24½	23	23½
4,000	Do. pfd.	99⅝	99	99
100	De Forest, vtc.	9⅝	9⅝	9⅝
100	Dubilier, new	8⅛	8⅛	8⅛
100	Durant Motors	11⅛	11⅛	11⅛
3,500	Elec. B. & S., new	80⅞	80	80⅞
50	Do. pfd.	105⅞	103⅝	105⅞
500	Elec. Investors	67⅞	67	67
2,000	Elec. Refg.	81⅞	80½	80½
200	Emporium Corp.	37¼	37	37
800	Engineers Pub. Svc.	27¼	27	27
500	Do. part paid pfd.	100⅞	100¼	100½
185	Do. full paid pfd.	100⅝	100⅜	100⅝
400	Fageol Motors	8⅝	8⅛	8⅝
200	Fed. Motor Truck	44⅝	43	43½
200	Film Inspections	5½	5⅛	5¼
300	Fisk Rub. 1st pfd.	112	112	112
100	Do. 1st pfd. std.	86½	86½	86½
200	Forhan Co.	17⅛	17½	17½
200	Foundation	40⅝	40⅜	40⅜
900	Fox Theater A	30⅞	30⅛	30⅞
700	Franklin Mfg.	32¼	32¼	32¼
700	Freed Eiseman	7	7	7
1,600	Freshman	24½	24	24
100	Garod Corp.	4	4	4
8,000	Gen. Baking A	69⅝	64	67½
15,000	Do. B	13⅝	12½	13⅛
200	Gen. Elec. Ger.	23⅝	23 2-3	23⅝
1,400	Gillette	113	112	113
300	Glen Alden Coal	153⅛	153	153⅛
300	Goodyear T. & R.	38⅝	37⅝	37⅝
4,100	Grimes Radio	5⅛	5	5⅛
100	Happiness A	7⅝	7⅝	7⅝
400	De Founders	8⅝	8⅝	8⅝
1,200	Havana Elec. Util. ctfs.	43⅝	43⅝	43⅝
300	Hellman p'd.	35½	35⅛	35½
500	Heyden Chem.	2	2	2
100	Hires	25⅝	25⅝	25⅝
100	Hollander	32	32	32
200	Hunt Bros. Pkg.	26	25½	26
400	Indust. Rayon A	17	17	17
100	Intercon. Rubber	22⅝	22⅝	22⅝
300	Int. Rub. Del., wi.	20⅝	20⅝	20⅝
100	Int. Util. A	37⅝	37⅝	37⅝
100	Do. B	7⅝	7⅝	7⅝
300	Kelvinator	82⅞	82½	82⅞
1,400	Kruskal & G.	20⅛	20⅛	20⅛
100	Landover	32	32	32
1,000	Lehigh Val. Coal ctfs.	41½	40½	41½
5,100	Lehigh Pow. Sec., new	20⅛	20	20½
100	Lib. Rad. Stores	60	60	60
100	Marconi London	5⅞	5⅞	5⅞
100	McCord, vtc.	23⅞	23⅞	23⅞
300	Mengel Co.	49	48½	49
1,000	Midwest Util.	133⅝	131½	132½
700	Do. prior lien	118½	115½	118½
300	Do. pfd.	106½	105	105⅞
100	Midvale Steel Del.	23½	23½	23½
300	Miller Rubber, new	44	43⅝	43⅝
300	Music Master	2	2	2
400	Natl. Elec. Pow. A	25⅞	23½	25½
100	Natl. Leather	4½	4½	4½
70	Nat. P. & L. pfd.	101⅝	101½	101½
200	Nickel Plate, wi.	108	107⅝	107⅝
100	Do. pfd., wi.	94	94	94
200	Nizer B	81	80½	81
100	Nizer B. N.Y. Tr. ctfs.	80½	80½	80½
900	Northeast Power	33⅝	32½	33⅛
1,000	Nor. Ohio Pow.	22⅝	22½	22⅝
400	Nor. States Pow. A	127	125⅝	126⅞
100	Ohio Traction	11⅝	11⅝	11⅝
400	Pac. Steel Boiler	18⅛	18⅛	18⅛
1,500	Pender Grs. B	36	35⅝	36
100	Pillsbury Flour	39⅞	39⅞	39⅞
60	Pittsburgh L. E. Ry.	156	156	156
800	Power Corp. N. Y.	81⅝	81⅛	81⅛
200	Pratt & Lamb.	58⅞	58⅞	58⅞
200	Puget Sound P. & L.	58	58	58
1,400	Rand Kardex, new	47	46⅝	46⅝
200	Rem. Noiseless	43½	43½	43½
100	Rickenbacker	7⅞	7⅞	7⅞
900	Sears Roebuck, new	55⅛	55	55
800	Serv-El	28⅝	26⅞	28¼
100	Sherwin Williams	32	32	32
100	Silica Gel, vtc.	38	38	38
500	Sleeper Radio, vtc.	1⅜	1⅜	1⅜
2,500	Southeast P. & L.	39⅞	39	39⅞
100	Do. pfd.	88⅞	88⅞	88⅞
100	Do. partic. pfd., new	64⅞	64⅛	64⅞
100	Do. warr.	14⅞	14⅞	14⅞
800	So. Cal. Edison	136	134½	136
2,500	Do., new	34⅝	33⅞	34⅝
800	So. Dairies A	33⅞	33	33⅞
4,100	Do. B	38	37⅞	38
200	So. G. S. & P. A., new	26⅞	26⅝	25⅞
700	Stand. Pub. A	18⅞	18⅝	18⅞
800	Stutz	35½	35	35
400	Swift Intl.	22⅞	22	22
100	Thompson Radio, vtc.	3⅞	3⅞	3⅞
400	Timken Det. Axle	11⅞	11	11
1,600	Trans. Lux	12⅞	12	12
2,100	Trumbull Steel	11⅛	11	11⅛
1,400	Tung Sol Lamp A	20⅞	20	20⅞
1,200	Un. Carbide	83⅞	83⅛	83⅞
100	Un. Elec. Coal ctfs.	42⅞	42⅞	42⅞
400	Un. G. & E., new	62⅛	62⅛	62⅛
100	Do. ctfs.	62⅜	62⅜	62⅜
800	Un. G. Imp.	134	132½	133
1,200	Un. Lite & P. A	135	135	135¼
100	Un. Shoe Mach.	48⅛	48⅛	48⅛
1,200	U. S. Lite & H. pfd.	6⅝	6⅛	6¼
200	U. S. Rub. Rec.	20	20	20
200	Util. P. & L.B ctfs.	17	17	17
100	Util. Shares, new	13	13	13
900	Do. option, new	5½	5⅜	5⅜
800	Vick Chem.	51⅞	51	51
800	Vict. Talk. Mach.	91⅛	91⅛	91⅛
100	Wt. Sw. Mch., pfd. nw.	50	50	50
800	Yellow Taxi N. Y.	10⅞	10⅝	10⅝
	Mining—			
2,000	Calif & J.	14	13	14
200	Cresson Gold	2½	2½	2½
100	Crown King	50	50	50
700	Engineers Gold	15½	15	15½
3,000	First Thought	9	9	9
2,000	Hawthorne	26	25	25
1,500	Hecla	18⅛	18	18⅛
100	Hollinger Gold	10	10	10
800	Kay Copper	1⅞	1⅞	1⅞
100	Kerr Lake	1⅛	1⅛	1⅛
300	Mason Valley	2⅛	2⅛	2⅛
200	New Cornelia	20⅞	20⅞	20⅞
300	Newmont	55⅞	55	55⅞
100	Nipissing	6⅛	6⅛	6⅛
2,100	Newada Mines	17⅛	16½	17
700	Ohio Copper	69	69	69
1,000	Premier Gold	2¼	2⅛	2¼
1,000	Red Warrior	16	16	16
500	Teck Hughes	3 11-16	3 11-16	3 11-16
200	Tonopah Belmont	4	3¾	4
1,000	Tonopah Ext.	70	58	60
4,000	Utah Apex	11⅞	11⅞	11⅞
100	Wenden Copper	3½	3½	3½
5,000	West End	4	4	4
	Miscellaneous Oils—			
400	Amn. Cont. Oil Fields	6	6	6
3,000	Amn. Maracaibo	10⅛	9¼	9½
100	Beacon Oil	18⅝	18⅝	18⅝
800	Cardinal Pete.	2⅞	2⅜	2½
7,000	Caribbean Synd.	16⅞	16⅛	16½
3,300	Cit. Svc. new	38	37⅝	37⅞
200	Do. pfd.	83⅞	83⅛	83⅞
8,500	Col. Synd., new	3	2⅞	2⅞
700	Creole Synd.	14	13⅝	14
100	Crown Central	5	5	5
500	Euclid Oil	2	2	2
1,000	Gibson Oil	5⅞	5⅝	5⅝
300	Gulf Oil Penna.	89⅞	88⅞	89⅞
10,500	Lago Oil T. A., wi.	25	24½	24⅞
3,000	Lago Pete.	12⅝	12⅛	12⅛
3,400	Leonard Oil	10½	10¼	10¼
800	Livingston Pete.	1	1	1
200	Margay Oil	1½	1½	1½
2100	Mex. Panuco	5⅛	5⅛	5⅛
2,800	Mtn. Prod.	24⅝	24⅝	24⅝
100	New Brad'erd.	6⅞	6⅞	6⅞
1,300	N. M. & Ariz. Land	13	13	13
200	N. Y. Oil	13⅞	13⅞	13⅞
1,100	Peer Oil	2⅞	2⅞	2⅞
400	Reiter Foster	21½	21½	21½
1,000	Salt Creek Prod.	32½	32	32
200	Savoy Oil	1⅛	1⅛	1⅛
25,900	Venezuela	7⅛	6⅛	7⅛
900	Warner Quinlan	28⅛	28⅛	28⅛
500	Wilcox Oil	25⅝	25⅝	25⅝
	Standard Oils—			
100	Buckeye Pipe	57½	57½	57½
4,200	Cont. Oil	24	23⅞	23⅞
2,600	Humble Oil	93⅞	92⅞	92⅞
700	Imp. Oil Canada	37	36½	36½
2,700	Int. Pete.	34⅞	34	34⅛
300	Nat. Transit	19⅞	19⅛	19⅛
100	Ohio Oil	64⅞	64⅞	64⅞
600	Prairie O. & G., new	57⅝	57⅛	57⅛
3,200	S. O. California, wi.	57⅝	56⅞	57½
2,300	S. O. Indiana	67⅞	66⅝	67⅛
100	S. O. Kansas	33⅛	33⅛	33⅛
100	S. O. Kentucky	126	126	126
100	S. O. New York	36	35⅞	35⅞
700	Vacuum Oil	104⅝	104⅝	104⅝

STANDARD OILS

[Furnished by A. A. Housman-Gwathmey & Co., 515 West Sixth street.]

	Bid.	Asked.		Bid.	Asked.
Ang.-Am. Oil	18	18¼	Prairie Oil	58	58½
Borne S.	229	233	Prairie P.	125½	126¼
Buckeye	57¾	58¼	Solar Refg.	203	207
Chesebrough Mfg.	68	68½	S. Pipe	63	64
Continental	23⅞	24	S. P. Oil	177	180
Crescent	15⅛	16	S. W. P. Oil	52	54
Cum'land	133	135	Atl. Lobos	2	2¼
Eureka	59	60	S. Oil Ind.	67⅞	68
Galena Signal com.	30	31	S. Oil Kan.	33⅛	33½
Old pfd.	92½	96	S. Oil Ky.	125	126
New pfd.	88	90	S. Oil N. Y.	35⅞	36⅛
Ill. Pipe	136	137	S. Oil Ohio	350	353
Ind. Pipe	63	64	Do. pfd.	117	118
Nat. Tran.	19½	20	Swan & F.	20	21
N. Y. Tran.	42½	44½	Imperial Oil	36½	36⅝
N. Pipe	78	80	Gulf Oil	89¼	90
Ohio Oil	64	64½	Vacuum	104½	105
Int. Pete.	34¼	34⅜	Washington	36	....
Penn. Mex.	19	19½	S. Oil Neb.	247	252
			Humble	93½	93¾

California Bank

Every modern Banking facility.

California Trust Company

Trusts, escrows, wills, etc.

California Securities Company

A complete investment Service.

Head Office
625 So. Spring St.
42 locations in and adjacent to Los Angeles.

What Street Bonds Offer You

1. A 6% to 7% income, exempt from all Federal Income Tax and California Personal Property Taxes.
2. An absolute lien ranking ahead of all mortgages present or future on specific property worth in many cases over 100 times the amount of these Bonds.
3. A thoroughly tested investment. Practically all street improvements in California for over 30 years have been financed by these Bonds, and the demand for them today is greater than it has ever been.
4. One of the easiest and simplest forms of investment to handle. Through Quirk Brothers' service, any amount from $25 up may be kept invested for an unlimited period without bother or loss of interest.

Recent QUIRK BROTHERS offerings include Bonds secured by property on the following prominent streets:

Hill Street—Main Street
Van Ness Avenue—Ardmore Avenue
41st Drive

Full details regarding Quirk Brothers' offerings will be gladly furnished on request without obligation.

Quirk Brothers
STREET IMPROVEMENT BONDS
1000 Hibernian Bldg. Los Angeles · 310 Watts Bldg. San Diego.

"The Story of California Municipal Improvement Bonds"

Every investor should have a copy of this booklet, which will be gladly mailed without obligation.

California's Premier Investment—totally exempt from all California Personal Property Taxes and from all Federal Income Taxes—both normal and surtax.

PRICED TO YIELD FROM 6¼% to 7%

Pacific Seaboard Corporation
307 VAN NUYS BLDG. · TAX EXEMPT SECURITIES · TRinity 3000
LOS ANGELES

Pasadena Office, 817 Pacific Southwest Bank Bldg.—Terrace ....

Without obligation, please mail "The Story of Municipal Improvement Bonds."

Name ....

Address ....

FIRST MORTGAGES · BONDS · INSURANCE
Investments Suitable for Banks, Trust Funds and Individuals
Established 1900
The JOHN M. C. MARBLE COMPANY
Capital Paid In $500,000.00
Second Floor Stock Exchange Bldg., Los Angeles, California

Merrill, Lynch & Company
MEMBERS NEW YORK, CHICAGO, DETROIT, CLEVELAND STOCK EXCHANGES
427-430 I. N. VAN NUYS BLDG. PHONE TRinity 6611.

FRICK, MARTIN & COMPANY
INVESTMENT SECURITIES
647 South Spring Street Phone TRinity 4911

WEDNESDAY MORNING.

STOCK EXCHANGE ORDERS
COMMITTED TO OUR CARE PROMPTLY AND EFFICIENTLY EXECUTED
BRASHEARS & CO. BONDS
501 SECURITY BLDG. PHONE TRinity 5091

OILS NOW ACTIVE
A COMPLETE BROKERAGE SERVICE AT YOUR COMMAND. INSTANT QUOTATIONS AND EXECUTIONS ON ALL ORDERS.
...nk-Harbison Co. 601 Hass Building
319 West 7th Street
MEMBERS L. A. STOCK EXCHANGE
Phones: MAin 3702, MAin 4584.
Marginal Accounts Carried

Cash Advanced on Industrial Stocks
We will advance 50% to 75% of the market value for three, six or twelve months at 7% per annum.
...H. Durst & Company
... Floor Financial Center Bldg. ... and Spring Sts., Los Angeles. TRinity 2087.

Building ...
Realty owners who arran... ing loans through this C... the following advantage...
1—Direct dealing with ... which means:
(a) Prompt action.
(b) Minimum initial co...
(c) Unlimited funds fo... loans.
2—Avoidance of the te... ing loan. The perm... arranged right at th... applies to the long-t... loan as well as to ... obligation.
3—A low interest rate, a... of an amortized loan... nual payments.
4—The benefit of many... cessful experience in... of building projects.
Conferences concernin... loans on any form of ... estate or meritorious bu... tions, are cordially invi...
Mortgage Guarant...
626 South Spring St...
Telephone ... Trini...

Discount Corporati...
314 Pac... Telepho...
WITH Resources aggreg... Million Dollars the D... of California is always amply p...
—SECURED LO...
—TRADE ACCE...
—ACCOUNTS R...
—INSTALLMEN...
CONSULTATION REGARDING CORPORATE ...
OFFICERS and D...
HOWARD J. SCHODE...
GEO. F. POWELL, Jr. ...
R. C. DUCOMMUN, ...
GEN. M. H. SHERMAN, ...
CHAS. G. ANDREWS, ...

a Bank
...nking facility.
...ornia
...ompany
... wills, etc.
...ornia
...Company
...tment Service.
...ffice
...ing St.
... in and
...Angeles.

STOCK EXCHANGE ORDERS
COMMITTED TO OUR CARE PROMPTLY AND EFFICIENTLY EXECUTED
...BRASHEARS & CO.
BONDS
512 SECURITY BLDG.
PHONE TRinity 5091

OILS NOW ACTIVE
A COMPLETE BROKERAGE SERVICE AT YOUR COMMAND. INSTANT QUOTATIONS AND EXECUTIONS ON ALL ORDERS.
...-Harbison Co.
... Bldg Building
Members L. A. STOCK EXCHANGE

Cash Advanced on Industrial Stocks
We will advance 50% to 75% of the market value for three, six or twelve months at 7%.
...
D. R. Durst & Company
... Financial Center Bldg.. ... Spring Sts., Los Angeles.

LOS ANGELES EXCHANGE

BONDS

Sales—		Bid	Asked
......	Amalg. Sugar 7s, '37	102	....
......	Amn. Factors 7s, '36	103	....
......	Associated Oil 6s, '35	102½	....
......	Cal.-Haw.S.S.R.7s,'37	105	....
......	Cal.-Or. Pwr. 6s, '42	103½	....
......	Do. 7½s, 1943	110	....
......	Cal. Pet. 6½s, 1933	103½	....
......	Columbia Stl. 7s, '42	100½	....
......	E. B. Water 6s, '42	103½	....
......	Do. 6s, 1944	101¼	....
......	Do. 6s, 1955	101¾	....
......	General Pet. 6s, '28	101½	....
......	G. W. Power 5s, '46	98¾	....
......	Do. 6s, 1949	102½	....
......	Do. 6s, 1952	102½	....
......	Holly Sugar 7s, '37	100¼	....
......	L. A. G.&E. 5s, '34	99	....
......	Do. 5s, 1939	100	....
......	Do. 5½s, 1943	100⅛	....
......	Do. 5½s, 1947	100⅝	....
......	Do. 5½s, 1949	100⅝	....
......	Do. 6s, 1942	105	....
3,000	Do. 7s, 1931	105⅜	....
......	L.A. Pac. Gtd. 4s, '50	81¼	....
......	Do. 1st 5s, 1931	95½	....
......	Do. 1st rfd. 5s, '48	85½	....
......	L.A.Ry.1st M. 5s, '38	95½	....
2,000	Do. 1st rfd. 5s, '40	85¼	86
......	Mkt. St. Ry. 7s, '40	98½	....
......	Mt. Whitney 6s, '39	106¾	....
......	Nev.-Cal. El. 6s, '46	99¼	....
......	Do. 6s, 1950	99¼	....
......	Orpheum Cr. 7½s, '26	101½	....
2,000	P. E. Ry. 5s, 1942	92½	93
......	Pac. G.&E. 5s, 1942	96¾	....
......	Do. 5½s, 1952	102⅞	....
......	Do. "B" 6s, 1941	107¼	....
......	Do. "A" 7s, 1940	110⅝	....
......	Pac. L.&P. 5s, 1942	101	....
......	Do. 5s, 1951	101	....
......	Pac. T.&T. 5s, 1937	101¼	....
......	Do. 5s, 1952	101¼	....
......	Pac. G.&E. 5s, '55	96¾	....
......	S. D. G.&E. 5s, '39	100	....
......	Do. 5s, 1947	94	....
......	Do. 6s, 1939	103½	....
......	Do. 6s, 1947	103	....
......	S. J. L.&P. 5s, 1945	99	....
......	Do. "A" 6s, 1950	102¼	....
......	Do. "B" 6s, 1950	102¼	....
13,000	Do. "B" 6s, 1952	103¼	....
3,000	Do. "C" 6s, 1950	104½	....
......	Do. 7s, 1951	107⅝	....
......	Sierra-S.F. 1st 5s, '49	93	....
11,000	Do. 2nd 5s, 1949	76¾	77½
......	So. Cal. Ed. 5s, '39	100¼	....
......	Do. 5s, 1944	97¾	....
......	Do. 5½s, 1944	102¼	....
2,000	Do. 6s, 1943	103¼	....
1,000	Do. 6s, 1944	105½	....
......	S. Cal. Gas 5½s, '52	98	....
......	Do. 6s, 1950	104½	....
......	Do. 6s, 1958	102	....
......	Do. 7s, 1951	107½	....
......	So. Cal. Tel. 5s, '47	98¾	....
......	So. Co. Gas 5½s, '38	99¾	....
......	Sperry Flour 6s, '42	98¼	....
......	Union Oil 5s, 1931	100¼	100¾
......	Do. 5s, 1935	96¼	....
......	Do. 6s, 1942	104½	....
......	United Oil 6½s, '35	98⅝	98¾
1,000	W.StatesG.&E. 5s, '41	98½	....
......	Do. 6s, 1947	100	....

STOCKS

Sales—		Bid	Asked
	Oil—		
......	Assd. Oil, new stock	58.00	58.50
......	Brookshire Oil	....	1.00
......	Buckeye Union pfd.	.22	.24
......	Do. com.	.14	....
2,137	California Pet. com.	37.75	38.00
50	Gilmore Oil	12.25	12.50
......	Henderson Pet. Corp.	80.00	87.50
300	Holly Dev. Co.	1.52	....
......	Holly Oil Co.	5.00	....
7,925	Julian Pet. pfd.	20.37½	20.50
523	Do. com.	5.37½	5.50
3,000	Marine Corp.	1.25	1.27
......	Mascot Oil	1.30	1.50
......	Midway Northern	1.00	1.10
......	Oceanic Oil	.30	.35
......	Olinda Land Co. oil	.36	.45
......	Republic Petroleum	....	.11
......	Rice Ranch Oil	1.03	....
......	Rio Grande Oil com.	90.00	90.00
1,635	Shell Union com.	27.87½	28.00
1,019	Standard Oil of Cal.	60.25	60.50
......	Transport Oil	.45	....
1,420	Union Oil of Cal.	43.75	43.87½
3,975	Union Oil Associates	45.37½	45.50
275	United Oil	58.37½	58.50
......	U. S. Royalties	16½	.17
	Industrials—		
10	Gla. G.&M. pfd. '26	99.00	....
70	Do. com.	47.25	48.00
......	Goodyear T.&R. pfd.	104.50	106.00
1	Goodyear Textile	93.50	....
31,500	Western Chemical	.04½	.05
	Public Utilities—		
100	L. A. G.&E. pfd.	96.50	....
14	Pac. G.&E. 1st pfd.	97.50	....
140	S. J. L.&P. pr. pfd.	104.00	....
......	Do. 7s pfd.	98.00	....
24	So. Cal. Ed. 7s pfd.	112.00	....
188	Do. 6s pfd.	98.75	99.00
50	Do. com.	134.00	....
10	S. Cal. Gas 6s pfd.	96.25	....
......	So. Co. Gas 6s pfd.	103.00	....
......	Do. 7s pfd.	103.50	104.50
	Miscellaneous—		
......	Cal. Delta Farms	12.00	13.00
......	Central & Pac. Imp.	1.45	....
......	Foster & Kleis. com.	12.00	....
......	Home Builders com.	60.00	....
7,228	L. A. Investment	3.15	3.16
......	Nat. City Holding Co.	80.00	90.00
......	West. American Ins.	14.00	....
......	Wm. R. Myers Co.	60.00	....
	Banks—		
......	Americommercial Crp.	200.00	202.00
40	Bancitaly Corp.	341.00	343.00
......	California Bank	327.50	335.00
......	Farm. & Mer. Nat.	450.00	....
13	First National	400.00	....
100	Hellman Bank	255.00	260.00
......	Nat. City Bk., L. A.	154.00	156.00
......	Pacific National Bank	135.00	142.00
14	Sec. Tr. & Sav. Bk.	375.00	....

MINING

Sales—		Bid	Asked
	Oatman District—		
......	Argo Mines	.02	.02½
......	Boundary Cone	.01	.01½
44,000	Gold Dust	.09½	....
......	Gold Ore Mining Co.	.03	....
......	Lucky Boy	.01	.01½
8,000	North Star	.03½	.04
......	Oatman Gold	.02	.02½
12,000	Oatman United	.04½	....
......	San Francisco Gold	.22½	.23
......	Sunnyside Mining	.02	.02½
......	Tom Reed	.50	....
1,500	United American	.03	.03½
1,000	United Eastern	.45	....
	Other Districts—		
8,000	Katharine Extension	.08½	.09
......	Magma Chief Cons.	.07	....
1,450	Yellow Dog	.07	....
	Silver-Lead—		
20,000	Big Jim Mines, Inc.	.17½	....
......	Silversmith Mines	.41	.45
11,000	Simon Silver-Lead	.10	.11
......	Virginia Louise	.01	.01½
11,750	Western Lead	1.79½	1.80

SALES

MORNING SESSION: Big Jim Mines—13,000 .17. Cal. Pete. com.—30 38.25; 156 38.12½; 100 S-7 38.25; 466 38.00; 30 S-3 38.00; 50 S-2 38.00; 450 S-5 38.00; 25 38.00. Globe Grain com.—60 48.00. Goodyear Textile—1 92.50. Gilmore Oil—25 12.50; 25 S-5 12.50. Gold Dust—16,000 .10; 2,000 S-10 .09½; 7,000 .10; 5,000 B-30 .10½. Holly Dev.—300 1.54. Julian pfd.—50 20.12½; 420 20.25; 2,846 20.12½. Julian com.—105 5.50; 8 5.37½; 10 5.50. Katherine Ext.—4,000 .08; 2,000 .08½. L. A. Investment—50 3.03; 200 3.06; 600 3.07; 120 S-5 3.10; 740 3.08; 100 3.09; 100 3.08. L. A. G. & E. pfd.—16 96.25. Marine Corp.—2,500 1.27; 3,000 1.25. North Star—3,000 .03; 3,000 .03½. Oatman United—300 .04; 8,000 .05. Simon Silver—2,000 .10. Shell Union com.—100 27.87½; 225 28.00; 200 S-5 28.00; 100 28.00. San Joaq. prior—140 104.00. Standard Oil (Cal.)—50 S-10 59.50; 100 59.87½; 100 S-7 60.00; 30 S-10 60.00; 100 60.00. S. Cal. Edison 7s pfd.—7 112.00. S. Cal. Edison 6s pfd.—1 98.75; 5 S-5 98.87½. S. Cal. Edison com.—7 133.00; 20 134.00. United Oil—40 58.25; 100 S-3 58.25. Union Oil (Cal.)—40 3-2 43.75; 150 43.75; 100 43.75; 25 43.75; 200 43.87½; 540 44.00. Union Oil Associates—50 S-5 45.50; 150 45.50; 10 45.62½; 8 45.25; 30 45.62½; 230 45.50; 680 45.62½; 11 45.37½; 300 45.50; 4 45.50; 10 45.50; 50 S-2 45.50. Western Lead—2,400 1.80; 50 1.82; 4,200 1.80; 500 S-3 1.80; 1,200 1.80; 100 1.79; 1,000 1.80. Western Chemical—8,500 .05. Yellow Dog—1,450 .07.

INFORMAL: Gold Dust—1,000 .09½. Julian pfd.—210 20.12½. Julian com.—100 5.50. Union Oil Associates—400 45.25. BONDS: L. A. Railway 5s, '40—2,000 85.25. L. A. G. & E. 7s, '31—5,000 105.75.

Pac. Elec. Ry. 5s, '42—2,000 92.75. S. & S. F. 2nd 5s, '49—11,000 77.50. S. Joaq. "B" 6s, '52—15,000 103.50.

AFTERNOON SESSION: Edison 7s pfd.—17 112.00. Edison 6s pfd.—120 98.75; 3 98.87½. Edison com.—1 133.50; 10 134.25; 2 134.00; 18 134.25. First Nat. Bank—13 400.00. Globe Grain com.—10 47.50. L. A. G. & E. pfd.—105 96.50. L. A. Investment—50 3.10; 75 3.09; 100 3.11; 800 3.10; 900 3.11; 65 S-5 3.10; 100 3.14; 100 3.13; 3,200 3.15. Marine Corp.—100 S-5 1.26. Security Tr. & Sav.—14 383.00. San Joaq. 7s pfd.—40 98.00. Globe Gr. pfd. (1928)—10 100.00. Cal. Pete. com.—200 38.00; 100 S-7 37.75; 150 S-3 37.75; 25 37.75; 100 S-5 37.75. Bancitaly Corp.—5 342.50; 35 343.00. Hellman Bank—100 255.00. Pac. G. & E. 1st pfd.—10 98.00; 4 97.50. Western Chem.—23,000 .05. Julian com.—300 5.37½. S. Cal. Gas 6s—10 96.37½. Julian pfd.—595 20.12½; 1,343 20.25; 1,670 20.37½. Simon Silver—6,000 .10. North Star—2,000 .04. United Eastern—1,000 .45. Oatman United—1,000 .05. Union Oil (Cal.)—235 43.75; 10 S-2 43.75; 120 43.75; 200 43.87½. Standard Oil (Cal.)—100 60.00; 470 60.25; 30 60.37½; 30 S-10 60.25. Shell Union com.—330 28.00; 30 27.87½. Union Oil Associates—10 45.62½; 945 45.75; 30 45.37½; 65 45.50. United Oil—10 58.25; 125 58.37½. Gold Dust—12,000 .09½. Western Lead—800 1.80; 100 1.82; 500 1.80; 150 1.82; 600 1.80; 50 S-3 1.81; 200 1.80. United American—1,000 .03. Big Jim Mines—7,000 .17½.

INFORMAL: Simon Silver—3,000 .10. Cal. Pete. com.—100 38.00. Shell Union com.—50 28.00. Julian pfd.—25 20.12½. BONDS: Western States 5s, '41—1,000 99.00. Edison 6s, '44—1,000 105.25. S. Joaq. "C" 6s, '50—5,000 104.62½. Edison 6s, '43—2,000 105.12½.

NORTHERN BONDS

Following are the closing quotations on the San Francisco Stock and Bond Exchange, furnished by Logan & Bryan:

STOCKS

		Bid.	Asked.
875	Associated Oil Co.	58.00	....
140	Bancitaly Corp.	....	343.00
15	Bank of Italy	440.00	....
2,000	Cal. Copper Corp.	1.42½	1.47½
720	Cal. Packing Corp.	148.00	....
400	Caterpillar Tractor	143.00	144.00
30	E. B. Water A pfd.	96.50	....
300	Federal Telegraph Co.	10.00	10.25
30	General Pet. com.	58.25	58.37½
15	Hawaiian Pineapple	55.50	56.50
20	Home F. & M. Ins.	48.50	....
30	Honolulu Cons. Oil	38.25	....
75	K. S. Tran. pr. pfd.	88.00	....
35	Do. pfd.	60.00	....
105	L. A. G.&E. pfd.	96.37½	96.62½
......	Magnavox Co.	1.25	1.60
70	I. Magnin com.	22.50	23.00
......	Marine Corp.	1.22½	1.25
3,300	North American Oil	....	3.60
110	Pac. G.&E. 1st pfd.	96.12½	....
150	Do. com.	129.75	129.87½
170	Pacific Oil	....	82.00
25	Pacific T.&T. pfd.	101.50	....
290	Paraffine, Inc. com.	....	94.00
1,100	Shell Union Oil com.	27.75	27.87½
5	Sperry Flour com.	59.50	60.00
......	Spring Valley Water	103.00	....
1,000	Standard Oil of Cal.	60.12½	60.37½
105	Union Oil Associates	45.50	....
865	Union Oil of Cal.	43.75	43.87½
95	Union Sugar com.	29.50	....
370	United Oil	58.12½	....
100	U. S. Petroleum Co.	....	1.80
285	Zellerbach Corp.	27.00	....
300	Foster & Kleiser	12.50	....
100	Fireman's Fund	96.00	....
85	Schlesinger	25.00	....

BONDS

		Bid.	Asked.
......	Cal. G.&E. Un. 5s, '37	100⅜	100⅞
2,000	Miller & Lux 6s, '45	100⅝	....
......	Nat. Co. Cal. 6s, '35	60	61
......	No. Cal. P. C. 5s, '48	99	101
2,000	P. E. Ry. 5s, 1942	92½	....
......	Pac. G.&E. 5s, 1942	98⅝	....
13,000	Spring V. W. 5s, '43	....	99

SALT LAKE MINES

[EXCLUSIVE DISPATCH]

SALT LAKE, Feb. 9.—Closing quotations:

	Close.		Close.
Alta Mich.	.00	Comb. Metals	.05
Empire Mines	.14½	Syndicate	.00¼
Opohonga	.01	Cole. Con.	.06
Alta Con.	.01	Lehi. Tintic	.02½
Ohio Copper	.70	S. K. Coal	9.30
Alta T. & T.	.02½	Crown Point	.04
E. Tin. Coal	.08	Lynn Big Six	.06¼
Park Bingham	.20½	S. K. Con.	.01
Bullion	.03	Cardiff	.40
Eureka Bullion	.06¼	Mammoth	2.02½
Park Utah	5.50	Silver Shield	.02
Big Hill	.05½	Chief Con.	3.25
Gold Chain	.10	Miller Hill	.06¼
Prince Con.	.00½	Tar Baby	.05¼
Galena	.01	Daly	1.80
Pyke Mining	.01	Mich. Utah	.07
Cent. Eureka	.01	Tint. Stand.	13.00
Howell	.01	Oregon Con.	.03
Provo	.03½	Mountain View	.14
Cedar Talisman	.01½	Utah Con.	.01½
Iron King	.31	Emma Silver	.01
Rico Arg.	.23	North Standard	.12½
Columbia Reseli	.00½	West Toledo	.01½
Keystone	.54	Walker Mining	1.25
South Standard	.13	Zuma	.04½

TOBACCO CROP LARGE

[EXCLUSIVE DISPATCH]

TORONTO (Ont.) Feb. 9.—Tobacco growers of Ontario increased their crop 8,000,000 pounds in 1925, according to a report issued by the Provincial Department of Agriculture. Total tobacco production was 20,623,000 pounds, compared with 12,135,000 pounds harvested in 1924.

DAILY EASTERN CITRUS MARKETS

CALIFORNIA CITRUS SHIPMENTS
SOUTHERN CALIFORNIA

	Oranges.	Lemons.
February 8	79	6
Total to date this season	6,048	1,686
Total to same date last season	5,388	1,989

CENTRAL CALIFORNIA

	Oranges.	Lemons.
February 6-7	1	2
Total to date this season	5,419	209
Total to same date last season	5,765	85

NORTHERN CALIFORNIA

	Oranges.	Lemons.
February 6-7	0	0
Total to date this season	238	27
Total to same date last season	484	19

[EXCLUSIVE DISPATCHES.]

NEW YORK, Feb. 9.—Eleven cars of navels and four cars of lemons sold. Market firm on oranges and lemons. Weather cloudy.

NAVELS—		NAVELS—		LEMONS—	
Belle of Piru, ST	5.35	Gold Cup, RH	4.70	Silver Moon, ST	4.30
La Verne Beauties, LAV	5.00	Homer, Q	4.25	Vesper, TC	4.20
Gold Buckle, RH	4.95	Standard, NatO	4.10	Juicy-O, WD	3.55
Mahala, LYWB	4.70	Mansion, ST	4.45	Jupiter	2.50
Orchard, NatO	4.70	Paul Neyron, LAV	4.65	Evening Star, ST	3.70
		Redlands Best, RH	4.75	Veritop, WD	4.35
		Blue Goose, Imp, AFG	4.65	Blue Ribbon	2.90
		Orchard King, COV	4.20		
		Swastika, LYWB	4.35		
		Redlands Best, RH	4.50		
		Mercury, RH	3.90		

CHICAGO, Feb. 9.—Sixteen cars of navels and three cars of lemons sold. Navel market opened slightly lower; closed easier and lower. There is a little better feeling in the lemon market.

NAVELS—		NAVELS—		LEMONS—	
Riverside, RIV	4.70	Gold Buckle, RH	5.10	Radio, SDF	4.60
Wonderland, SDF	4.60	Defiance, ST	4.70	Queen Bee, Q	4.55
Golden Cross, OK	4.75	Highlander, RH	4.75	Sunset, Q	3.55
Pico, WD	4.40	Rubidoux, RIV	4.35	Aristocrat, ST	4.55
Carmencita, NO	4.45	Hiddendale, SDF	4.20	Wireless, SDF	3.30
Vista Bonita, RIV	4.75	Whittier, WD	4.75	Royal, Q	3.70
Kenilworth, RIV	5.15	Mansion, ST	4.65	Mirage, Q	3.35
Sierra Vista, RIV	5.25	Gold Cup, RH	4.95	Lancer, ST	3.50
		Sierra Vista, RIV	4.90		
		Gavilan, RIV	5.15		
		Highway, SA	4.65		
		Sunflower, MOD	4.80		
		Condor, ST	4.50		

BOSTON, Feb. 9.—Nine cars of navels and one car of lemons sold. Navel market unchanged. Lemon market doing better.

NAVELS—		NAVELS—		NAVELS—	
Red Ridinghood, SD	4.40	Yankee Doodle, SB	3.60	Whittier, WD	4.65
Quail, OK	4.20	Lily, Q	3.95	Orchard, NatO	5.10
Colombo, NO	3.30	Carmencita, NO	3.85	Princess, Q	4.50
Whittier, WD	4.05	Flyer, OK	3.25	Standard, NatO	4.30
Heart of Gold, SB	4.60	Portola, NO	2.95	LEMONS— Wonderland, SDF	3.93
				Hiddendale, SDF	3.45

PITTSBURGH, Feb. 9.—Two cars of navels and one car of lemons sold. Market steady on both navels and lemons.

NAVELS—		NAVELS—		LEMONS—		NAVELS—	
Quail, OK	4.35	Ambrosia, OK	4.10	Southland Beauties, Q	4.25	Justrite, Q	3.80
Highway, SA	4.65						

PHILADELPHIA, Feb. 9.—One car of navels and one car of lemons sold. Navel market slightly lower on 176s and smaller. Lemon market unchanged.

NAVELS—Pet, SD, 4.35. LEMONS—Southland Beauties, Q, 4.60; Justrite, Q, 4.15.

ST. LOUIS, Feb. 9.—Four cars of navels sold. Market unchanged.

NAVELS—		NAVELS—		NAVELS—	
Peasant, RIV	4.35	Liberty Bell Red	4.35	Sweetest Yet, THP	4.60
Pearl, RH	4.35	Swell, THP	4.40		
		San Luis, RH	4.35		
		Liberty Bell Blue	4.70		

COMPARATIVE CITRUS SALES

ST. LOUIS, Feb. 9.—One car of Florida oranges averaged $4.70 a box; one car of Florida grapefruit averaged $4 a box.

BOSTON, Feb. 9.—Five cars of Florida oranges averaged $3.90 a box; one car of Florida grapefruit averaged $3.15 a box.

NEW YORK, Feb. 9.—Thirty-one cars of Florida oranges averaged $4.20 a box; seventeen cars of Florida grapefruit averaged $3.85 a box; five cars of Florida tangerines averaged $3.50; twenty-six cars of Porto Rico oranges averaged $2.20 a box; eleven cars of Porto Rico grapefruit averaged $3.35 a box; 1020 boxes of foreign lemons sold from $2.75 to $3.25, averaging $3.10 a box.

PHILADELPHIA, Feb. 9.—Twelve cars of Florida oranges averaged $3.85 a box; five cars of Florida grapefruit averaged $3.65 a box.

PITTSBURGH, Feb. 9.—Nine cars of Florida oranges averaged $3.75 a box; three cars of Florida grapefruit averaged $4.20 a box.

CHICAGO, Feb. 9.—Seven cars of Florida grapefruit averaged $3.70 per box.

OILS SHOW STRENGTH; EDISON UP

California Petroleum at New Record High; Standard Advances on Rumors

Oil and public utility stocks recovered part of the previous day's loss on the Los Angeles Stock Exchange yesterday. California Petroleum led the general advance, opening ⅜ of a point higher at 38¼, a new record high, and closing at 37⅞, a net gain of ¼ of a point. Union Oil opened ¼ up at 43¾, moved higher to 44, and closed at 43¾, a net gain of ⅜. Union Associates advanced ¼ to a close at 45½.

Julian Petroleum preferred, the heaviest trader in the oil group, continued its advance in anticipation of a favorable report at the annual meeting Thursday and closed ⅜ higher at 20⅜. Julian common closed steady at 5⅜, after opening fractionally higher at 5¼. United Oil added a fraction to 58⅜, and Standard Oil of California added ⅞ point to 60¼ on a rumor of an increase in dividend rate and the possible payment of an extra dividend. Shell-Union advanced to 28 and closed at 27⅞, a fractional net gain.

Southern California Edison common recovered its loss of Monday, advancing 2 points to 134¼, while the 7 per cent preferred added ⅛ to 112 and the 6 per cent preferred declined ⅛ to 98⅞. Los Angeles Gas and Electric added ½ point to 96½. Los Angeles Investment showed strength and moved up 11 points to a close at 3.15.

Bank stocks were quiet. First National sold firm at 400 and Hellman at 255 was also firm. Security Trust was traded in at 385. Western Lead opened 1 point higher at 1.80, advanced further to 1.82 and closed at 1.80. Big Jim Mines added 1 point to 17½, while Gold Dust closed steady at 9½ after opening ½ point higher at 10. North Star added 1 point to 4.

BOSTON STOCKS

[Furnished by A. A. Hausman-Gwathmey & Co., 515 West Sixth street.]

Exchange

	Bid.	Asked.		Bid.	Asked.
Adventure	6	25	New Arcadian	60	70
Algomah	10	25	New Corn.	20½	21
Ariz. Com.	12½	12¾	N. Butte	3⅛	3¼
Bing. Mines	52½	53	Old Dom.	19	19¾
Cal. & A.	63	64	Ojibway	50	75
Cal. Hecla	15	15¼	Quincy	21	21¼
Carson Hill	43	50	Shannon	60	70
Copper R.	18¾	20	St. Marys	37¾	38
Davis Daly	—	6	Sup. & B.	80	95
E. Butte	3¾	4	S. Lake	10	—
Elevated	79	79½	Swift	114	114⅝
Franklin	80	100	United Shoe	45½	49
Hancock	80	81¼	Do. pfd.	28	28½
Isle Royale	12½	12¾	Utah Apex	11¼	11⅝
Island Creek	171	172	Utah Metals	1¼	1⅝
Do. pfd.	101	103	Victoria	50	75
Indiana	25	50	Wyandotte	—	50
Keweenaw	60	75	Winona	25	30
Lake Copper	1	1¼	Amoskeag	68	—
Mass. Cons.	50	75	Elder Copper	3½	4½
Mayflower Old Col.	1⅛	1½	Mass. Gas	84	84½
Mohawk	35	35½	N. E. Tel.	115½	116
Mason Valley	2⅛	2½	Pac. Mills	50	51½
			U. S. F. Pow.	77	80

Curb

	Bid.	Asked.		Bid.	Asked.
Bohemia	1⅛	1⅝	Do. F. P.	50	100
Boston Ely	12	20	Iron Cap	2½	2¾
Butte & L.	1	4	Boston Mont.	40	41
Calaveras	3½	3⅝	Crystal, new	46	50
Chief Cons.	3¾	3⅞	Verde Cont.	2⅞	3⅛
Cons. Copper	1⅝	2⅛	*Verde Mines	13	14
Crown R.	15	25	Eruption	9-16	1⅛
Eagle & B. Bell	2	2⅛	Gadsden	37	42
Houghton	25	50	Mohican	17	19
Majestic	2	5	Shea Copper	7	10
Ohio Copper	65	70	First Nat.	18	22
Onsco	5	15	Silver Dyke	1⅛	2
U. V. Ex.	29¾	30	Idaho	3¾	3⅞
J. Verde	1⅛	1½	Bagdad	78	81
S. W. Miami, P. P.	30	60			

*Ex rites.

COFFEE MARKET

[Furnished by E. F. Hutton & Co.]

	Open	High	Low	Close
March	18.20	18.36	18.20	18.36
May	17.90	18.05	17.90	18.05
July	17.45	17.45	17.45	17.50
September	17.10	17.22	17.15	17.19
December	17.60	17.01	16.92	17.00

Sales, 23,750 bags.

MARKET AVERAGES

[EXCLUSIVE DISPATCH]

NEW YORK, Feb. 9.—Today's stock range, as compiled by the New York Times:

	High	Low	Close	Net Change
25 railroads	91.89	91.36	91.61	+ .18
25 industrials	184.94	182.37	184.21	+1.43
50 stocks	138.41	136.86	137.91	+ .81

BONDS

		Day	Month	Year
40 issues	96.71	+ .01	+ .04	+2.93

Yearly range fifty stocks:

*1926	138.99		132.28	Jan.
1925	136.21	Dec.	81.18	Mar.
1924	107.23	Dec.	82.26	Apr.
1923	92.52	Mar.	77.13	Oct.
1922	95.06	Oct.	66.21	Jan.
1921	79.13	May	59.55	June
1920	94.07	Apr.	62.70	Dec.
1919	98.19	Nov.	69.73	Jan.
1918	81.18	Nov.	64.12	Jan.
1917	96.46	Jan.	57.47	Dec.
1916	101.51	Nov.	80.91	Apr.
1915	94.19	Oct.	58.80	Feb.
1914	73.20	Jan.	54.47	Dec.
1913	79.25	Jan.	68.00	June

*High for year.

CHICAGO STOCKS

[Furnished by Logan & Bryan]

Sales—		High	Low	Close
100	All-Am. Radio	14½	14½	14½
2,200	Amn. States "A"	8¼	8⅛	8¼
1,500	Do. "B"	5¼	5⅛	5¼
2,700	Do. warr.	3¼	3	3
350	Armour "A"	24	23¾	23¾
850	Do. "B"	16½	16⅛	16½
165	Do. pfd.	91½	91¼	91½
4,600	Adams Royalty	34	29¾	33
4,950	Auburn Auto	65¾	61½	65
150	Bal. & Katz	68	68	68
100	Beaverboard 1st pfd.	37	36½	37
350	Bendix	29	28¾	28¾
800	Borg & Beck	32	31¾	32
400	C. & S. W. warr.	14¾	14	14¾
170	Cent. Ind. Pow. pfd.	92½	92	92½
220	Do. pfd.	92⅞	92	92⅞
200	City & Cty. pfd.	5½	5½	5½
200	North Shore	58½	58	58½
100	Chicago Rys. Series 2	1⅛	1⅛	1⅛
115	Comw. Edison	142¾	142	142¾
16,000	Consumers	10¼	9¼	9½
900	Do. pfd.	93	90	90
100	Cont. Motors	12⅞	12¾	12⅞
100	Diamond Match	128	127	128
100	Eddy Paper	21	21	21
500	Empire G.&M. F new	92	92	92
800	Evans	30	29¾	30
300	Fair	31¾	31	31¾
600	Foote Gear	14¼	14	14¼
100	Gill Mfg.	4¾	4¾	4¾
100	Godchaux	5½	5½	5½
100	Jaeger Mach.	28¾	28¾	28¾
1,200	Illinois Brick	40¾	39¾	40
200	Kellogg Switchboard	38½	38¼	38½
700	Kraft Cheese	81½	81½	81½
1,300	La Salle	10½	10	10½
350	Libby	9¼	9⅛	9⅛
100	Lindsay Lite	3	3	3
1,000	Midwest	134½	133	133
2,700	Do. pfd.	109⅝	106½	109
800	Do. prior lien	122¾	118½	122½
900	Morgan Litho.	62	61½	62
450	Nat. Leather	4¾	4⅝	4¾
850	Omnibus	21	20¾	20¾
3,300	Penn. G. & E.	23	22¼	22½
200	Pines	40	39¾	39¾
300	Real Silk	57	56	57
1,000	Stewart-Warner	85¼	84½	85¼
400	Swift	114½	114	114½
400	Do. Intl.	22½	22	22¼
400	Thompson	46	45¾	45¾
2,300	Un. Carbide	84¼	83	84¼
100	Un. L.&P. "B"	155	155	155
100	Universal Theaters	4	4	4
200	U. S. Gypsum	153	152¼	152¼
1,300	Un. Biscuit	53	51¾	52¾
235	Wahl	13⅛	12½	13
275	Wrigley	55½	55¼	55½
1,100	Williams Oilomatic	22	21⅝	21⅝
10,000	Yates Mach.	31¾	30¼	31¾
3,800	Yellow Truck "B"	33	31	32½
90	Do. pfd.	94½	94½	94½
1,300	Yellow Cab	50	49¼	50
	Bonds—			
1	Chgo. City & C. Rys. 5s	51¼	51¼	51¼
5	Chgo. City R.R. 1st 5s	75	75	75
1	Chgo. Rys. 5s "B"	37	37	37
1	Comw. Edison 1st 5s	102⅜	102⅜	102⅜
5	Tenements 5½s of '28	100	100	100

BAY CITY MINES

[Closing quotations on the San Francisco Stock Exchange, as received over private wires of Logan & Bryan, 630 South Spring street.]

	Bid.	Asked.
Goldfield District—		
Booth	.01	.02
Comb. Fraction	.01	.02
Florence	.10	.11
Kewanas	.02	.03
Jumbo Extn.	.02	.04
Lone Star	.02	.03
Manhattan District—		
Manhattan Cons.	.04	.05
White Caps	...	1.20
Grandma	.01	.02
Spearhead Gold	.03	.04
Cracker Jack	.01	.02
Great Bend	.03	.04
Sandstorm Kes.	.01	.02
Red Hill Florence	.01	.02
Comstock District—		
Con. Virginia	.19	.20
Mexican	.13	.15
Ophir	.05	.06
Savage	.11	.12
Sierra Nevada	.06	...
Union	.06	...
Belmont	3.85	...
Cash Boy	.02	.03
Gypsy Queen	.03	.04
Halifax	.04	.05
McNamara	.01	.02
Rescue Eula	.03	.04
Tonopah Extension	.54	.56
West End	.20	.21
Tonopah D'vide	.15	.16
Other Districts—		
Nevada Hills	.01	...
Round Mountain	.12	.14
Simon	.09	.11
Development	.09	.10
Silver King	.05	.06
Boundary Red Mtn.	.03	.04
Sutherland	.05	.06
Belcher	.10	.11
W. E. Extn.	.03	.04
Hermill	.08	.09
Prince	.01	...
Alto	.08	.09
Goldfield Deep	.13	.14
Pay	.29	...

LIBERTY BONDS

(Quotations in dollars and thirty-seconds, furnished by Bond Department, Bank of Italy.)

LOS ANGELES

	Bid.	Asked.
First 3½s	100-3	100-13
First 4¼s	102-1	102-11
Second 4¼s	100-21	100-29
Third 4¼s	100-27	101-4
Fourth 4¼s	102-10	102-18
Treasury 4¼s	107-27	108-5
Treasury 4s	103-27	104-5

SAN FRANCISCO

	Bid.	Asked.
First 3½s	100-4	100-11
First 4¼s	102-3	102-10
Second 4¼s	100-22	100-29
Third 4¼s	100-28	101-3
Fourth 4¼s	102-11	102-17
Treasury 4¼s	107-28	108-4
Treasury 4s	103-28	104-4

BANK NOTES, COINS

Current buying rates, corrected daily by the Foreign Department of the Bank of Italy (Rates quoted per 100 units.)

Country.	Notes	Gold	Silver
Australia	475.00	480.00	280.00
Belgium	4.40	18.00	7.00
Canada	99.15	98.00	93.00
Denmark	24.30	25.50	18.00
England	483.00	482.00	400.00
Holland	39.60	39.25	30.00
Germany	23.20	23.50	9.00
Greece (new)	....	18.00	7.00
France	3.45	18.00	7.00
Italy	3.90	18.00	7.00
Japan	44.25	48.50	32.00
Norway	20.00	25.50	18.00
Spain	14.00	18.00	10.00
Sweden	26.50	25.50	18.00
Switzerland	19.10	18.00	7.00

We offer, subject to prior sale and change of price:

FOREIGN BONDS

	Int.	Maturity	Approx. Yield
Italy, Kingdom of	7	12-1-51	7.48
Rheinelbe Union, Germany	7	1-1-46	7.55
Cons. Munic. of Baden, Germany	7	11-1-51	7.63
Dresden, City of	7	11-1-45	7.75
Frankfort, City of	7	11-1-43-45	7.75

PUBLIC UTILITY BONDS

	Int.	Maturity	Approx. Yield
Illinois Power & Light Corp. 1st Mtge.	5½	12-1-54	5.50
Mountain States Pwr. Co. 1st Mtge.	6	1-1-38	5.90
Cities Service Company Deb.	6	1-1-66	6.45
United Light & Power Deb.	6	11-1-75	6.55
National Public Service Coll. Tr.	6½	2-1-55	6.70

CORPORATION BONDS

	Int.	Maturity	Approx. Yield
Marshall Field & Company Deb.	4½	1-1-46	5.12
Santa Barbara Telephone Gen. Mtge.	5½	1-1-46	5.84
Balfour Bldg. 1st Mtge.	6	10-1-45	6.00
Mortgage Insurance Company	6	1934-1935	6.00
Crown Willamette 1st Mtge.	6	1-1-51	6.07
Walworth Company 1st Mtge.	6	10-1-45	6.25
Leslie-California Salt 1st Mtge.	6	12-1-40	6.25
Chicago, Aurora & Elgin 1st Mtge.	6	1-1-51	6.30
Jewelers Bldg. of Chicago	6	6-1-50	6.30
White Sewing Machine Deb.	6	1-15-36	6.40
Harris Realty Company 1st Mtge.	6½	7-1-42	6.50
Hollywood Improvement 1st Mtge.	6½	1941-1945	6.50
Jackson Furniture Co., S. F., Gold Notes	6½	7-1-40	6.50
Yosemite Lumber Co. 1st Mtge.	6½	1-1-40	6.50
Sun Realty Company 1st Mtge. Leasehold	6½	1-1-45	6.50
New Quinby Bldg. 1st Mtge.	6½	7-1-40	6.50
Walworth Company Deb.	6½	10-1-35	7.00
American Toll Bridge 1st Mtge.	7	4-1-45	7.00
Miller & Lux, Inc., Gold Notes	7	10-1-35	7.00

PREFERRED AND COMMON STOCKS

	Int.	Approx. Yield
Amerada Corporation Common	$1.60	6.15
Southern California Gas Co. Cum. Pfd.	6	6.20
Pacific Lighting Corp. Pfd.	6	6.25
Piggly Wiggly Western Common	$1.50	6.97
Crown Willamette Paper Pfd.	7	7.00
C. K. Eagle Pfd.	7	7.00
White Sewing Machine Preference	8	8.00

Circulars Descriptive of Any of the Above Issues Will Be Mailed Upon Request

TOOLE - TIETZEN & CO.

805 Watts Building, San Diego, Calif. — 509 VAN NUYS BLDG. LOS ANGELES, CALIF. TRinity 8111 — 621 Taft Bldg. Hollywood, Calif.

Mortgage Insurance Corporation
Insured First Mortgage Gold Certificates
A LEGAL investment for California Savings Banks, Trust Companies and Insurance Companies, and eligible to secure faithful performance of Trusts.
Maturities 1926-1935 Prices to yield 6%
MILLER-VOSBURG & CO.
607 Hellman Bank Bldg. Los Angeles
Phone TRinity 6039

METZLER & COMPANY
OPERATING MANAGERS OF FINANCIAL INSTITUTIONS
UNDERWRITERS-DISTRIBUTORS OF FIRST MORTGAGE BONDS
727 South Spring Street Los Angeles

After July 2, 1926
Only $5000 Par Value
U. S. Liberty Loan 4% and 4¼% Bonds
will be exempt from surtaxes
We are glad to offer suggestions for reinvestment to those who, owing to surtaxes, should sell a part of their holdings.
MITCHUM, TULLY & CO.
Van Nuys Bldg., LOS ANGELES — Union Bldg., SAN DIEGO — SAN FRANCISCO
Correspondents: KIDDER, PEABODY & CO., Boston, New York

CAPITAL
ARE you planning to organize a company? Or have you a stock issue to place?
Our financing service is for organizers desiring to form and finance companies under the guidance of qualified legal, industrial and financial specialists. We are interested in legitimate projects in need of financing. Not all propositions are acceptable to our service—every new project cannot succeed by this or any other plan. But if your proposition is meritorious, the Los Angeles field, where we have specialized for five years, offers a real opportunity for capital whether small or large.
Before organizing your company or deciding your financing plans, you are invited to consult with us personally.
HORACE D. HITCHCOCK and Associates
(Established Over 5 Years.)
Suite 712 Insurance Exchange Bldg., 9th and Olive Streets.

STEPHENS & COMPANY
INVESTMENT SECURITIES
724 SO. SPRING ST. LOS ANGELES-TRinity 8851 - - - HOTEL GREEN, PASADENA - Terrace 7350

JAMES M. WELCH & CO.
202 Financial Center Bldg.-704 So. Spring Street
Phone METropolitan 3102

WM. R. STAATS CO. Established 1887 TRinity 5841 BONDS
640 So. Spring St. Los Angeles. Orders executed in Listed Securities
SAN FRANCISCO SAN DIEGO PASADENA

$25,000 WANTED
for meretorious business address D, Box 72, Times Office

BOND & GOODWIN & TUCKER Inc.
Sound Securities — List of offerings upon request — Title Insurance Bldg. LOS ANGELES

Building Loans
Realty owners who arrange their building loans through this Company enjoy the following advantages:
1—Direct dealing with the principal, which means:
(a) Prompt action.
(b) Minimum initial costs.
(c) Unlimited funds for acceptable loans.
2—Avoidance of the temporary building loan. The permanent loan is arranged right at the outset. This applies to the long-term, amortized loan as well as to the short-term obligation.
3—A low interest rate, and, in the case of an amortized loan, easy semi-annual payments.
4—The benefit of many years of successful experience in the financing of building projects.
Conferences concerning first-lien loans on any form of improved real estate or meritorious building operations, are cordially invited.
Mortgage Guarantee Company
626 South Spring St., Los Angeles
Telephone Trinity 0831
Capital, Surplus, Und'v'd Profits, $5,000,000-Resources $40,000,000

Discount Corporation of California
314 Pacific Mutual Building
Telephone TRinity 0455
WITH Resources aggregating more than One Million Dollars the Discount Corporation of California is always amply prepared to purchase:
—SECURED LOANS
—TRADE ACCEPTANCES
—ACCOUNTS RECEIVABLE
—INSTALLMENT LIEN CONTRACTS
CONFERENCES REGARDING CORPORATE FINANCING BY APPOINTMENT
OFFICERS and DIRECTORS
HOWARD J. SCHODER, President
JOHN MILNER
ROGER GOODAN

...t Bonds
...You
...from all Federal Income ... Property Taxes.
...d of all mortgages present... erty worth in many cases ... these Bonds.
...nt. Practically all street ... for over 30 years have ... is, and the demand for ... has ever been.
...est forms of investments ... Brothers' service, any ... kept invested for an un... or loss of interest.
...erings include Bonds se... prominent streets:
...n Street
...dmore Avenue
...others' offerings will ... without obligation.
...others
...NT BONDS
310 Watts Bldg. San Diego.
...y of ...provement Bonds"
...py of this booklet, which will ...
...totally exempt from all Cali... from all Federal Income Taxes
...ROM 6¼% to 7%
... Corporation
... TRinity 3006
... Bank Bldg.—Terrace 2840
...tory of Municipal Improvement
...pany ... EXCHANGES
...PANY
...inity 4911
We Own and Offer for Sale 8% First Mortgages on Improved Los Angeles Real Estate
AMERICAN MORTGAGE ...

THE NATIONAL CITY COMPANY
NATIONAL CITY BANK NEW YORK

Andes Copper Mining Co.

Convertible 7% Debentures (75% Paid)

Due January 1, 1943

Convertible into Common Stock without par value, of the company, at the rate of 44 shares for each $1000 principal amount of debentures. The Anaconda Copper Mining Company controls 99.87% of the outstanding Common Stock of the Company.

Price to yield about

6.95%

Circular on request.

The National City Company

Offices in more than 50 cities.

513 West 6th Street
Telephone TRinity 7051
Los Angeles

E·F·HUTTON & COMPANY

Members
New York Stock Exchange
and other principal exchanges
Private Wires Coast to Coast

643 SO. SPRING STREET
Telephone TRinity 0911
345 SO. OLIVE STREET
Telephone TRinity 1401
AMBASSADOR HOTEL
Telephone WAshington 0147
HOLLYWOOD
6406 Hollywood Boulevard
Telephone GRanite 1078

other Offices at
San Francisco Oakland Del Monte
Pasadena San Diego San Jose
New York Office
61 Broadway Plaza Hotel
Woolworth Building

Syndicate forming to purchase a well-known Los Angeles Food Product will take in limited number on same basis as organizers. No amount less than $2500 considered. Replies confidential. Address X, Box 423, Times Branch.

ERNEST BELCHER'S
CELESTE SCHOOL OF DANCING
BALLET, ORIENTAL, NATIONAL AND ALL BRANCHES OF STAGE DANCING
634 WEST 12TH ST. MAIN 4594

"SWAPS"—
of all kinds—no two alike—appear daily in
TIMES WANT ADS

Legal

Legal Notice

NOTICE TO STOCKHOLDERS OF MUNICIPAL BOND COMPANY

NOTICE IS HEREBY GIVEN: That, in pursuance of a resolution and order of the Board of Directors of the MUNICIPAL BOND COMPANY, a corporation organized and existing under the laws of the State of California, unanimously adopted at a regular meeting of said Board, duly held on the 15th day of December, 1925, at the office of said corporation, in the City of Los Angeles, State of California, a meeting of the stockholders of said corporation is hereby called for and will be held at the office of said corporation, at Room 1110 Hellman Bank Building, located on the northeast corner of Seventh and Spring Streets, in the City of Los Angeles, State of California (said place of meeting being at the principal place of business of said corporation and at the building where the Board of Directors usually meet) on Wednesday, the 17th day of February, 1926, at 4:00 o'clock in the afternoon of that day, for the purpose of considering and acting upon the proposition to increase the capital stock of said corporation from $1,500,000.00, divided into 10,000 shares of preferred stock of the par value of $100.00 each, and 5000 shares of common stock of the par value of $100.00 each, to $2,000,000.00, divided into 10,000 shares of preferred stock of the par value of $100.00 each and 10,000 shares of common stock of the par value of $100.00 each.

The amount to which it is proposed to increase the capital stock is $2,000,000.

By order of the Board of Directors.

Dated December 18, 1925.

CLARENCE J. WALKER.
Secretary of MUNICIPAL BOND COMPANY.

NOTICE OF ANNUAL MEETING OF STOCKHOLDERS

TO THE STOCKHOLDERS OF MEXICAN PETROLEUM COMPANY:

PLEASE TAKE NOTICE that the Annual Meeting of the stockholders of MEXICAN PETROLEUM COMPANY will take place on the 17th day of February, 1926, at ten o'clock in the forenoon, at Room 324, I. N. Van Nuys Building, in the City and County of Los Angeles, State of California, for the purpose of electing Directors for the ensuing year, acting on the proposals to amend the By-laws with reference to place and time of holding Directors' Meetings, to fix Directors' fees at Fifty Dollars and to authorize the Assistant Secretaries to perform the duties of the Secretary in case of the latter's absence or inability; and for the transaction of such other business as may properly come before the meeting, including the approval of all the acts of the board of Directors and officers of the Company since the date of the last Annual Meeting.

O. D. BENNETT,
Secretary.

Dates of publication February 6 to 17 incl., 1926

Direct Private Wires

LOGAN & BRYAN

636 S. SPRING ST.

Biltmore Hotel — Guaranty Bldg., Hollywood

Head Office, 42 Broadway, New York

Pasadena *San Francisco* *Long Beach*
Seattle *Santa Barbara* *San Diego*

Members New York Stock Exchange and other leading exchanges.

DISCOUNT CORPORATION of CALIFORNIA

Resources over $1,000,000.00 Secured Corporate Financing.
314 Pacific Mutual Bldg. Loans TRinity 0455

PRICES TURN UP ON STOCK MART

Heavy Buying of American Can Leads to Rally

Renewal of Attack on Baking Issues Features

California Packing Drops as Sale Plan Fails

[BY A. P. NIGHT WIRE]

NEW YORK, Feb. 9.—Heavy buying of American Can, which soared 15 points to a new high record for all time at 304, rallied today's stock market after an early period of irregularity which was featured by the renewal of selling pressure against the so-called "food merger" stocks. Trading was again on a large scale, the day's sales running above 2,000,000 shares.

The recovery took place in the face of the highest call-money renewal rate since January 4. The stiffer call money rate was generally attributed to the apparent hesitancy of some country bankers in sending their surplus funds here for investment in the collateral loan market, because of the publication of brokerage loan figures showing that more than $3,500,000,000 had been employed here for that purpose at the end of January.

Strength of American Can reflected publication of the annual report, showing net income of $16,390,036, after charges and Federal taxes, equivalent after preferred dividends to $32.74 a share earned on the old common stock. This compares with $11,341,931, or $20.50 a share in 1924.

PACKING SLUMPS

California Packing opened at 155 and then broke to 148 1-2 in further reflection of the announcement that the Postum Cereal Company had withdrawn its bid of $185 a share for a majority interest in that company. Postum Cereal closed 2 points lower at 110 3-4 after selling as low as 108 1-2. Ward Baking B broke over 8 points to 60 7-8 and then rallied to 65. The A stock showed a net loss of 5 points at 180. New York Canners dropped 4 points to 74 1-4.

Formation of a new copper export association stimulated activity in the copper shares. American Smelting led the advance by climbing over 4 points to 142 1-2 and Anaconda, Calumet and Arizona, and Utah advanced a point or two.

Oils were under heavy accumulation with California Petroleum, Sinclair and Standard Oil of California in the forefront of the advance. Sulphur, sugar and leather stocks also gave good exhibitions of group strength.

Trading in the automotive issues was featured by a jump of over 5 points to a new high record at 50 5-8 by Motometer A, Hudson and Jordan each advancing a point.

SPECIALTIES UP

Strength of several specialties seemed to bear a close relation to values as disclosed by earnings statements for 1925. Revival of activity and strength in Loft, Inc., which advance of 2 5-8 points to 11, the highest price in years, follow publication of reports that 1925 sales exceed $8,000,000, a new high record. Other outstanding industrial strong spots included Allied Chemical, American Snuff, Electric Power, International Harvester, Eureka Vacuum, Morse, Jewel Tea, Market-street Railway prior preferred, Montana Power, National Lead, Remington Typewriter, Sloss Sheffield, Underwood Typewriter, United Cigar Stores, United States Cast Iron Pipe, United States Industrial Alcohol and United Fruit, all up 2 to nearly 6 points.

Heavy buying of "Katy" common, which crossed 47 to a new high record, and the strength of the anthracite carriers, were the only features of the rail list.

Commodity markets displayed a firmer tone. Cotton closed 4 points net lower to 6 points higher. Raw sugar advanced 1-32 cent a pound and coffee futures moved up 5 to 21 points.

Call money held steady at 5½ per cent, although outside loans were reported as low as 5. Banks are reported to have called about $25,000,000 additional in loans during the day. Time money and commercial paper rates were unchanged.

Foreign exchanges moved irregular to lower. Demand sterling eased slightly to around $4.86 and French francs sagged to a new low level for the year at 3.67 cents. The Canadian dollar went to a discount of 7-16 of 1 per cent, also a new 1926 low.

Market Averages

	Twenty Industrials.	Twenty railroads.
Tuesday	144.60	114.61
Monday	143.38	114.45
Week ago	143.29	114.05
Year ago	130.65	103.48
High, 1926	144.60	117.80
Low, 1926	139.43	113.08

Total stock sales—2,024,600 shares.

BUILDING PERMITS

Permits issued yesterday and valued at more than $3000 follow:

DWELLINGS

SHEFFIELD AVE., 283; 6 rms., 32x53; W. McInnes, 2107 N. Broadway, own.; C. Brown, 3063 W. Main St., Alhambra, bldr.....$5000
HOLLYRIDGE DR., 2801; 7 rms., 36x54; R. Cox, 6247 S. La Mirada, own.; W. Bishop, 2230 Chermaya Ave., bldr.....$6000
MASCOT ST., 4830-32; 16 rms., 81x54; M. Stearns, 6644 Mascot St., own. and bldr. $8000
W. 57TH ST., 1137; 6 rms., 30x40; L. Wilson, 1244 W. 60th Place, own.; E. West, 1215 Leighton Ave., bldr.....$3000
W. 81ST ST., 7005½; 5 rms., 27x42; G. Cadlan, Lobby Risch Building Co., owns.; L. A. Housing Co., bldrs.....$5000
CLOVERDALE AVE., 1054-56; 14 rms., 36x52; E. Comsich, 123 N. Ardmore Ave., own.; A. Mayer, 1014 Cloverdale Ave., bldr.....$10,000

COMMERCIAL

N. WESTMORELAND AVE., 114; apts., 60 rms., 46x125; H. Lenzner, 1244½ N. Westmoreland Ave., own.; Leland & Bryant, 1244½ N. Westmoreland Ave., bldrs.....$45,000
GLASSELL AVE., 2304-26; theater, 14 rms.; Iverson & Tesley, Redlands, Cal., owns.; Scott Bldg. Co., 206 Wilshire Blvd., bldrs.$35,500
WESTMORELAND AVE., 129; apts., 24 rms.; W. Johnson, 449 S. Rampart, own.-bldr.$25,000

NEW YORK STOCK EXCHANGE

[The following quotations on the New York Stock Exchange are from the private wires of E. F. Hutton & Co., members of the New York Stock Exchange, with offices at 643 South Spring street, 545 South Olive street, Ambassador Hotel, 6406 Hollywood Boulevard, Los Angeles; Hotel Grant, San Diego; 242 East Third street, Long Beach, and 22 North Euclid avenue, Hotel Maryland, Pasadena.]

NEW YORK, Feb. 9.—Following are closing prices, sales, high and low quotations, net changes today, and high and low for 1925:

1925 High	1925 Low	Div.	Stocks	Sales.	Open.	High.	Low.	Close. Bid.	Net change.
117½	90	6	Adams Express	.....	.....	.....	.....	105½	+1½
20	15	...	Advance Rumley	500	17½	17¾	17½	17½	+ ½
12¾	7½	80c	Ahumada Lead	2,200	8¼	8¾	8¼	8¼	
117¾	96¾	4	Air Reduction	100	113	113	113	113	+1½
18¾	9¾	...	Alex Rubber	25,400	14	15	14	14¾	+ ⅞
116¾	80	6	Allied Chemical	26,000	129	131½	129	130½	+3
87½	71½	5	Allis Chalmers	5,200	91½	93	91	91½	+ ¾
109	103½	7	Do. pfd	100	109½	109½	109½	109½	
36½	18½	....	Am. Agricultural Chemical	3,000	31¾	32½	31½	32½	+ ¾
92½	38½	....	Do. pfd	100	91	91	91	91	+ ½
44¼	30½	....	American Bank Note	.....	.....	.....	.....	40	
38	20¾	....	American Beet Sugar	800	34¾	34¾	34½	34	— ¼
87½	80½	7	Do. pfd	100	80	80	80	78	—1
84½	50½	....	American Beach Magneto	5,400	79¾	81½	79¾	81½	+2
207¾	138½	5	American Can	24,000	299	340	280	303	+14½
191½	115	7	Do. pfd	.....	.....	.....	.....	127	
118¾	87½	8	American Car & Foundry	2,700	109½	109½	108½	108½	— ½
129	120½	7	Do. pfd	700	126½	126½	126	126½	+1
62	57	....	American Chicle	400	46½	48½	46	46½	— ½
106	126	6	American Express	900	135	136	133	135	+4
31¾	27½	....	American Foreign Power	2,200	30½	49½	29½	49½	+1¾
14¾	8¼	....	American Hide & Leather	5,400	17½	17½	16½	17½	+1
78¾	58	....	Do. pfd	2,700	69½	67½	69½	69½	+1½
138	89	6	American Ice	1,200	133½	134	133	133	+3
46¾	30½	....	American Int'l Corporation	4,500	44	45½	43¾	44¾	+ ¾
70	17½	2	American La France	2,500	15¾	15¾	15½	15¾	+ ¼
89½	70	....	American Linseed	100	45	45	45	45	+ ¾
104¾	89½	8	Do. pfd	.....	.....	.....	.....	89	
124	114¾	7	American Locomotive	800	114½	118¾	114	114	+ ½
57¾	45¾	4	Do. pfd	100	120	120	120	120	
179½	98½	4	American Metal	4,500	54¾	56¾	54¾	56½	+1¾
77½	50¾	4	American Radiator	.....	.....	.....	.....	113	
74½	56½	7	American Safety Razor	400	58	58½	58	57½	+2
144½	98¾	7	American Smelt. & Ref.	20,100	138	142½	137½	142½	+3¾
118½	103½	7	Do. pfd	500	116	116½	116	116	
151½	120½	12	American Snuff	6,500	153¾	165	159	161½	+9½
47½	37½	3	American Steel Foundry	2,100	45	45½	44¾	44¾	— ¼
77¾	47¾	5	American Sugar Refining	2,500	80	81¾	81	81¾	+ ¾
104½	91	7	Do. pfd	100	104	104	104	104	
24½	6	....	American Sumatra Tobacco	100	12¾	12¾	12¾	12½	
145	130%	....	American Tel. & Tel.	900	140¾	146¾	140¾	146¾	+ ¼
121½	82	8	American Tobacco	1,900	119	120¾	119	119½	— ½
116¾	84½	8	Do. Class B	3,200	116¾	120½	116½	119½	— ½
76¾	62½	1.20	American Water Works	800	69¾	70¾	69¾	70	+ ½
84½	34½	....	American Woolen	800	39½	39½	39	39	
84½	69½	7	Do. pfd	300	88½	89½	88½	88	+ ½
12¾	7	....	American Zinc	2,100	10¾	11¼	10¾	10¾	
44¾	24½	....	Do. pfd	800	46	46	45½	45	+1
28¾	25½	2	Anaconda Copper	47,300	49¾	51	49¾	49¾	+1
27½	20	2	Armour "A"	2,100	24	24	23½	23¾	
108	98½	7	Armour Del. pfd	.....	.....	.....	.....	97½	
90½	73½	3½	Associated Dry Goods	800	88½	91	88½	91½	+ ¾
47¼	32	2	Atlantic Coast Line	200	39½	39½	39½	39½	+ ¾
148½	118½	7	Atlantic Gulf & W. I.	1,200	130½	131½	130½	131½	+ ¾
87¾	69½	3	Do. pfd	.....	.....	.....	.....	85½	
268	147½	7	Atlantic Coast Line	1,200	257½	259	257	258	+1
72	20	....	Atlantic Gulf & W. I.	1,200	56½	57	56½	56	
38	31	....	Do. pfd	100	53½	53½	53½	53	
117½	99½	....	Atlantic Refining	2,000	108	110	108	109½	+3
83	22½	....	Austin Nichols	100	26¾	26¾	26¾	26½	
140	107	7	Baldwin Locomotive	2,800	125½	126½	125	126	— ½
116½	107	7	Do. pfd	.....	.....	.....	.....	115	— ½
84½	71	8	Baltimore & Ohio	2,700	80½	80½	80½	80½	— ½
94½	80½	4	Do. pfd	100	89½	89½	89½	89½	+ ½
27½	18½	2	Barnsdall Corp. "A"	10,700	31	31½	30½	31	+ ½
39½	27	2	Do. "B"	1,500	26¾	27	26¾	26¾	+ ¼
77½	60	....	Bethlehem Steel	2,100	46¾	47	46¾	46¾	+ ¼
	85	2.40	Bonfort Pfd.	1,800	66¾	67	66¾	66½	— ½
	87½	4½	Booth Fisheries	700	8¼	8½	8¼	8	
	27½	1.50	Briggs Mfg.	500	33½	33½	33½	33½	+ ½
			Brooklyn Manhattan	8,700	67½	68½	67½	67½	+ ¾
			Brooklyn Un. Gas	1,700	77½	77¾	77¾	78	+ ¾
		4	Brown Shoe	300	75½	75½	75½	77	+1
			Brunswick-Balke C. Co.	400	27½	27¾	27½	27½	+ ⅛
		10	Burns Bros. "A"	.....	.....	.....	.....	135	
		5	Burroughs Adding Machine	500	86	86	87½	88	
			Baldine Bros.	500	53½	57½	57½	57½	— ½
		3	Butler Bros.	4,200	15½	15¾	15	15	+ ½
			Butterick	.....	.....	.....	.....	22	
130½	100½	8	California Packing	40,000	155	155	148½	149½	—5
84¾	39½	2	California Petroleum	39,000	37½	38	37½	37½	+ ½
61½	48	6	Calumet Arizona	1,100	60	60¾	59	60	+1
170¾	138½	10	Canadian Pacific	1,500	158½	157¾	158½	157½	+ ¾
25¾	14¾	....	Central Leather	2,300	19½	20	19½	19¾	+ ¼
77	49½	....	Do. pfd	2,200	66	67¾	66	66¾	+ ¼
82¾	45½	4	Cerro de Pasco	4,000	65¾	68	65¾	66¾	+ ¾
123	97½	8	Chandler Motor	.....	.....	.....	.....	97½	
130½	80½	3	Chesapeake & Ohio	2,800	48	47¾	46	47½	— ¼
57½	20¾	1	Chicago & Eastern Illinois	700	119	119	118½	119	— ½
87½	49¾	....	Do. pfd	500	88	88	85½	86	+ ½
15	8	....	Chicago Great Western	4,200	47½	51½	47½	50¾	+4¾
32¾	18½	....	Do. pfd	200	10¾	10¾	10¾	10¾	— ¼
18¾	8½	....	Chicago, M. & St. Paul	200	25½	25½	25½	25½	+ ½
29½	7	....	Do. pfd	200	13½	13½	13½	13½	+ ½
83	47½	4	Chicago & Northwestern	1,600	70½	70½	70½	70½	+ ½
119½	101¾	7	Do. pfd	800	73¾	74	73¼	73½	+ ¼
178	98½	8	Chicago Pneumatic Tool	500	117½	114	112½	114	+3
109	92	7	Chicago, Rock Island & P.	700	53	53½	53	53	+ ½
			Do. 7% pfd	100	99¾	99¾	99¾	99¾	
		6	Do. 6% pfd	100	89½	89½	89½	88	— ½
		2.40	Childs	600	63¾	63½	63½	63½	— ¼
		2½	Chile Copper	1,900	35½	35½	35½	35½	+ ¼
			China Copper	100	20½	20½	20½	19	
			Chrysler (new)	8,000	38½	39½	38	39	+ ½
		5	Chutt, Peabody	100	66½	66½	66½	66½	+ ½
		7	Cias. Cola	1,000	154	156	153½	153½	— ½
			Cerro de Pasco	100	35½	35½	35½	35½	+ ¼
			Colorado & Southern	.....	.....	.....	.....	60	
			Do. 1st pfd	.....	.....	.....	.....	80	
		2.80	Columbia Gas	400	85¾	85¾	85½	85¾	— ¼
			Comptometer	1,200	20¾	20¾	20½	20½	
			Consolidated Cigar	3,300	64½	66	64½	64½	+ ½
		5	Consolidated Gas	4,900	153¾	165	159	161½	+8½
		3	Continental Can	2,100	43	45½	44¾	44¾	
		8.50	Continental Candy	2,500	84	86¾	84¾	85¾	+ ¼
		3	Corn Products	1,600	12¾	12¾	12	12½	+ ¼
		8	Crucible Steel	3,100	41¾	41¾	41¼	41¾	+ ¼
			Cuba Cane Sugar	100	7¾	7¾	7¾	7¾	
			Do. pfd	300	11	11	11	10¾	
			Cuban-American Sugar	500	47½	47¾	47½	47¾	+ ¼
		2	Cudahy	1,900	29½	29½	29	29¾	+ ½
		3	Cuyamel	100	83½	83½	83½	83½	+ ½
				200	40½	40¾	40½	40½	— ¼
			Davison Chemical	200	41½	41½	41½	41	
			Delaware & Hudson	700	155¾	158	155¾	158	+2½
			Del., Lack & Western	400	148	148½	147¾	147	
			Detroit Edison	200	138½	138½	137½	138	— ¼
			Dodge "A"	20,600	43¾	44¾	42½	43½	+ ½
			Do. pfd	1,600	87¾	87¾	87	87¾	
			Dome Mines	500	18¾	18½	18½	18¾	+ ¼
			Dupont	1,500	232½	232½	230½	231	— ¾
			Eastman Kodak	300	118	110	109¾	109¾	
			Eaton Axle	2,200	29½	29¾	29	29½	+ ¼
			Electric Light & Power	32,600	33¾	34	32½	32½	— ¾
			Electric Storage Battery	1,400	77½	78½	77½	77½	+ ½
			Endicott-Johnson	1,900	71¾	72	71¼	71½	+ ¼
			Erie	2,800	35½	35½	35½	35½	+ ¼
			Do. 1st pfd	2,700	43¾	43¾	43	43½	
			Do. 2nd pfd	.....	.....	.....	.....	40½	
			Famous Players	9,800	119½	120	117¾	117¾	—1½
		10	Federal Mining & Smelting	300	101	104	100	99	+3
			Do. pfd	400	91½	91½	91	90½	+ ½
		5	Fisher Body	1,400	91¾	93	91	91	+ ½
			Fisk Rubber	1,400	24	24½	24	24	
			Fleischmann (new)	1,400	33½	33½	33½	34	— ½
		4	Foundation Co.	5,800	18½	18½	16½	16½	— ½
			Fox Films "A"	200	78¾	79½	78¾	78½	— ½
			Freeport Texas	12,700	28	28¾	27¾	28½	+1
		2½	Gabriel Snubbers	800	39½	39½	39½	39¼	+ ⅛
			General Asphalt	2,400	67½	68	67½	68	
			General Cigar	200	112½	113	112½	112½	+ ½
			General Electric	7,700	145½	147¾	144	144	+ ½
			General Motors	81,000	127¾	137¾	125¾	128½	+ ¾
			General Petroleum	5,100	58	58¾	57¾	58½	+ ¼
			General Railway Signal	1,200	77	78	77½	78	+ ½
			Genera. Tank	1,000	53¾	53¾	53¼	53½	+ ¼
			Gimbel Bros.	100	70	70	70	70	
			Gillden Co.	1,000	34½	34¾	34	34	+ ⅛
			Gold Dust	1,300	54¾	54¾	53¾	53¾	— ¼
			Goodrich Co.	1,700	68	68½	67¾	67¾	— ¼
			Goodyear pfd	200	107½	107½	107½	107½	
			Granby Cons.	700	23	23½	23	23	+ ⅛
			Great Northern pfd.	400	74½	74½	74½	74½	
			Great Northern Ore	2,400	28	26¾	26	26¾	+ ¼
			Great Western Sugar	800	104¾	104	101½	103	+1
			Gulf States Steel	1,000	86½	86½	86	86	— ½
			Hartman Corporation	1,200	82½	83	82½	82¾	+ ¼
			Hayes Wheel	300	44½	44½	44	44	+ ¼
			Homestake Mines	.....	.....	.....	.....	1000	
			Houston Oil	100	68	68	68	67½	+ ½
			Hudson Motor	8,100	58½	59½	58½	59½	+ ¾
			Hupp Motor	84,600	114	115½	113	114½	+ ½
			Illinois Central	800	118¼	118¾	118	118	+ ¼
			Ind. Oil & Gas	10,800	30	31½	30	30½	+ ¼
			Indian Motorcycle	400	23½	23¾	23½	23½	+ ¼
			Inland Steel	200	46½	46½	46½	46	
			Inspiration	2,500	23¾	25¾	23½	25	+ ¾
			Interboro Rapid Transit	4,700	37	37½	36¾	36½	
			Int'l Business Machine	400	149½	149½	148¾	147	—2
			Int'l Cement	100	68½	68½	68½	68	
			Int. Combustion Engine	4,300	59¾	59¾	58¾	58½	— ¼
			Int'l Harvester	17,800	130½	133¾	130¾	132½	+2¾
			Int'l Mercantile Marine	100	16½	16½	16½	16¾	
			Int'l Nickel	1,500	42½	43¾	42½	42½	+ ½
			Int'l Paper	6,500	44½	44½	42½	44½	+ ½
			Int'l Tel. & Tel.	1,800	57	57½	56½	57½	+ ½
				1,300	126¾	129	125¾	127½	+1½
			Jewel Tea	5,500	32¾	33¾	32¾	32¾	+ ⅛
			Jones Bros. Tea	5,700	18	19¼	18	18¾	+1½
			Jordan Motor	8,500	60	61	59	60½	+ ¾
			Kansas City Southern	800	47	47½	46½	46½	+ ¼
			Do. pfd	.....	.....	.....	.....	82½	
			Kayser (J.) Co.	200	45	45	45	45	
			Kelly-Springfield	4,700	21	21½	20¾	20¾	+ ¼
			Kennecott Copper	28,400	57¾	58½	57¾	57¾	+ ¼
			Keystone Tire	1,300	2	2½	2	2	
			Kresge Department Stores	.....	.....	.....	.....	29	
178	110½	6	Laclede Gas	100	165	165	165	163	
19	11¾	....	Lee Rubber	1,700	13¾	13¾	13½	13½	— ⅛
89½	66	3½	Lehigh Valley	100	82¼	82¼	82¼	82	
92	85½	5	Liggett & Myers	.....	.....	.....	.....	92½	— ½
122	118½	7	Do. pfd	200	121	121	121	120	
74¾	60	4	Lima Locomotive	800	65	65	64	64½	— ¼
24¾	22	2	Lion Oil Refining	2,500	39½	39¾	39½	39¼	
145	77	....	Loew's Inc.	.....	.....	.....	.....	128	
20½	20½	3	Lorillard	8,800	40	41	40	40½	+ ¼
23¾	16¾	....	Louisiana Oil	800	17½	17½	17	17¾	+ ¼
148	100	6	Louisville & Nashville	.....	.....	.....	.....	132½	
60	51¾	2	Ludlum Steel	300	55¾	55¾	55¾	55	— ¼
108	69½	....	Macy Stores	300	101½	102	100¾	100¾	+ ¾
124	72	....	Magnet Wire	400	114½	114½	113½	114½	+ ½
242	117	8	Mack Trucks	3,700	143	145½	142¾	144	+ ¾
46	34	3	Magma Copper	3,200	44½	44¾	44¼	44½	+ ¾
47¾	21¾	3	Mallinson & Co.	200	24¾	25	24¾	24½	
			Maytag	400	22	22	21¾	21¾	
84½	32½	8½	Manhattan Med. Susp.	9,100	49	51¾	51	51	+1½
25½	22½	....	Marmaluke Oil	1,100	25½	26¼	25½	25¾	+ ½
12	7¼	....	Market Street Railway	1,000	9¾	10	9¾	10	+ ¼
46½	18	....	Do. pfd	200	39	40	39	32	
65½	42½	....	Do. prior pfd	14,000	59¾	60¾	59½	59¾	+ ½
80½	32¾	4	Marland Oil	400	21¼	21¼	21	21	
87½	19¾	3	Martin-Parry Corp.	500	99	100	99	99½	+1½
107½	51	....	Mathieson Alkali	1,400	127	127	126½	127	— ½
139½	101	5	May Stores	500	23¾	24½	23¾	24¾	+ ¼
33¾	18	1	Mclntyre Por.	500	23¾	24½	23¾	24½	+ ¾
24½	18	1.80	Mexico-Seaboard	1,100	19	19¼	18	19	+ ¼
22½	9	....	Maxima Seaboard Oil	2,500	13	13	12¾	12¾	+ ⅛
24¾	9	1	Miami	9,100	34¾	36	34¾	35¾	+1
96	23¾	....	Midcontinent Petroleum	.....	.....	.....	.....	126	
148½	96	10	Midland Steel pfd.	800	19½	19½	19½	19¾	+ ¼
			Motion Pictures	20,000	48½	50½	48½	47	— ¾
45¼	29½	....	Missouri, Kansas & Texas	400	93¾	93¾	93½	93½	— ¼
82¼	74¾	6	Do. pfd	2,400	38¾	38¾	38½	38½	— ¼
41¾	30¾	....	Missouri Pacific	1,000	85¾	85¾	85½	85	— ¼
91½	71	....	Do pfd	1,900	89½	92½	89½	82¼	+2
89¼	81	....	Montana Power	7,800	74¾	75¾	74¼	75	+ ¼
94¼	61	....

[J]ULIAN [Pet]roleum [Cor]poration [Stoc]kholders

[Eng]ineering appraisal re[po]rted by the J. G. White [Engineering] Corporation covering [JULIA]N PETROLEUM COR[PORATIO]N'S Properties as of [December] 31st, 1925, have just [been receiv]ed by me, and the sup[plemental a]ppraisal report cover[ing propert]ies up to and including [improvemen]ts as of February 5th, [will b]e ready for submission [to t]he STOCKHOLDERS' [MEETING] TO BE HELD AT [OLY]MPIC AUDITORIUM, [...]Grand Ave., at 8:00 [P. M]., Thursday, February

[Re]ports show assets in ex[cess of] first estimate, and far [beyond] expectation of the most [optimistic s]tockholder, and MY [AD]VICE TO YOU IS TO [HOLD YO]UR JULIAN SECURI[TIES UN]TIL AFTER YOU [HAVE H]AD AN OPPORTUN[ITY TO] HEAR AND DIGEST [THE REP]ORT AND THE DIVI[DEND P]OLICY ANNOUNCE[MENT FO]LLOWING, AS I AM [CONVINC]ED THAT AFTER [YOU HA]VE DONE SO YOU [WILL NO]T PART WITH YOUR [SECURITI]ES AT DOUBLE THE [PRESENT] MARKET PRICE OF [PE]R SHARE.

[...] to advise you not to sell [...]ties to speculators who [...] the market, prior to the [...]ill be fully discharged [...e]ngineering and progress [...su]bmitted, together with [...a]nd policy, after which [...]e in possession of the [...]eby you can exercise [...ju]dgment as to what your [...a]re worth, and the price [...s]hould receive therefor, [...] it is your desire to sell.

[R]espectfully Yours,

[L]EWIS, President [Julia]n Petroleum [Cor]poration

OIL NEWS

[EDW]ARD C. KEGLEY [...] Oil Company yes[terday ...] Los Angeles In[vestment No.] 1-39 in the Inglewood [field].

[W]AGY & CO.

WE WILL SELL

WE WILL BUY

W A G Y W A G Y W A G Y W A G Y W A G Y

Wagy & Co.

Spring St.

[T]rinity 2401

To The Stockholders
[S]an Francisco Gold Mines Co.

[The Dir]ectors of your Company have prepared and are mail[ing t]o the stockholders of record a letter covering the opera[tions] of your Company in the Randsburg District during the [pas]t year also work now being done and that proposed for [the fu]ture.

[Stock]holders not of record, holding certificates in street [name], will mail their names and addresses, this letter will [then b]e mailed to them.

[The] Company is now doing some very important deep de[velop]ment work on the Randsburg property, concerning which [the o]fficers of your Company feel the Stockholders should be [fully a]dvised.

[We] might also add that this deep shaft work means a great [deal t]o the entire Randsburg District.

[S]an Francisco Gold Mines Co.
1039 Merchants Nat'l Bank Bldg.
Los Angeles, Cal.

THE MAN WE WANT

[Is abo]ut 35 years of age, or older; preferably married. [Now m]aking an income of at least $5000. He has had a few [years' ex]perience, but has not yet found the line of busi[ness he] is willing to make his life's work. He is, perhaps, [a coll]ege graduate, but above all a man of character and [ab]ility, ambition and the energy to carry through. Such [a man] will make a favorable impression at the first inter[view, an]d to such a man the proposition in a nationally [known] company will offer such attractions as to make [him] put forth his best efforts to get it. The applicant must [give] complete information about himself in a letter asking [for a]n interview. Applications will be held in confidence.

Address DM, Box 375, TIMES BRANCH

Large Corporation

[Has] opening on its directorate for two men to [serve] as either officers or directors.

[Mo]dest investment can bring unusual benefits [fina]ncially and in affiliation of prominent business [men].

Address DM, Box 376, TIMES BRANCH

Security
Investment Company
Inc. 1912
Resources Over $4,000,000.00
Riverside, Calif.

—Secured Loans—Trade Acceptances—
—Installment Lien Contracts Purchased, originating in Southern California.
—First Mortgage Loans on Orange, Riverside and San Bernardino County improved property.

WANTED

[...] Diamond, 7%, 1939. Fred C. Adams & Co., Mem[bers] L. A. Stock Exchange. Ph. VA. 1860. Cit. Nat. Bk. Bldg.

BUSINESS PHILOSOPHY

BY WILLIAM FEATHER

THE job is always interesting to the good workman.

Rich men never seem to be able to add up a column of figures correctly.

Some men will work eighteen hours a day in order to hang on to a soft snap.

The trouble with committee work is that nobody does any work.

A modest man is one who is willing to be known for what he is.

field with an initial production of 2000 barrels a day, the largest well to be completed in the Inglewood district since the close of the intense drilling campaign of last spring which ran the field's output up to 118,000 barrels a day in a few months.

Los Angeles No. 1-39 was drilled a little deeper than most wells in its immediate neighborhood, going to 2600 feet. It is on the north part of the lease, and is a second line well, being located about 400 feet from Los Angeles Investment No. 1-36 which is on the northeast line, and about half way between Los Angeles Investment No. 1-25 and Los Angeles Investment No. 1-40. Its unusually high rate of output is attributable partly to its depth, and partly to its location near the center of the field.

Pumpers Begin Flow

Much interest has been aroused among oil men in the Santa Maria district by the action of two wells on the property of the R. & G. Oil Syndicate, which have been pumping for several months, but in the past few days have developed a tendency to flow.

The R. & G. Syndicate, which is composed of the Riverside Portland Cement Company, and Earl Gilmore of the Gilmore Oil Company, has developed a good production on its Cat Canyon property, thirteen miles southeast of the town of Santa Maria, most of its wells being small pumpers. According to reports from the field the syndicate's No. 4 and No. 5 wells are producing about 300 barrels per day under their own pressure, from about 2700 feet. They are located about 300 feet apart.

Does 110 Barrels

The Union Oil Company's Trust well in the central part of the Rosecrans field which has been hanging fire for several months while the company has been trying to get an effective water shut-off, produced 110 barrels in eleven hours before sanding up, it was reported yesterday. The well seemed to be in a fair way to going on production regularly when the flow stopped. It will be cleaned out, and another production test made.

On Production Again

The Associated Oil Company, whose De Francis lease in the southeast end of the Rosecrans field was the scene of the largest wells in that field about a year ago, has brought its De Francis No. 4 back on production after working on it since last July. The well is now making 250 barrels a day from a depth of 4280 feet, having been redrilled from 3890 feet.

The Associated Oil Company reached a peak production on the De Francis lease of about 17,000 barrels a day, the highest per well per day output in the field. Production of this lease now is 1700 barrels per day.

Start Third Well

Breslin, Woodward & Sheedy, operating in the northwest extension of the Signal Hill field have started their third well in that area at Locust avenue and Thirty-sixth street. The well is being drilled by the Lloyd Adams Drilling Company.

Near Completion

The California Petroleum Corporation is drilling into the oil sand in its Marquis well in the northwest extension of the Signal Hill field. This well is located at Thirty-sixth street and Locust avenue. It set casing at 4300 feet.

Rig Third Well

Keck & McWhorter, Los Cerritos operators, whose No. 4 well at Locust avenue and Cameron Place blew in last Saturday, are rigging up their No. 3 well adjoining their No. 4, according to field reports. This syndicate has two other projects building derrick, one at Linden avenue and Thirty-sixth street, and one on Linden avenue near Thirty-seventh street.

U. C. Starts Course

The course in petroleum refining technology for oil engineers given at the University of California extension division starts tonight in Room 7, Woodbury Building and meets from 6 to 8.

OIL PERMIT LIST ISSUED BY BUREAU

Total of New Projects for State Thirty-four, Signal Hill Leading

California oil operators took out permits to drill thirty-four new wells in this State last week, according to official reports, all but eight of these to be put down in Los Angeles county. The Long Beach field, which for six months has headed the list of new wells, heads the list again with eighteen. Torrance is second with four new wells, the Midway fields are third with two. Two wildcat wells are to be drilled in Los Angeles county, one of these at Seal Beach and one at Palos Verdes Hills. The Dominguez field, Rosecrans, Bardsdale, Sespe, Simi, Ventura, Conejo and Coalinga fields all are listed at one new well each.

The following oil-field operations are recorded by the State Mining Bureau for last week, according to a report made yesterday:

NEW WELLS

W. A. Playter, Bunny No. 2, Long Beach; C. C. M. O. Co., Del Amo No. 98, Torrance; C. C. M. O. Co., Del Amo No. 52, Torrance; Barham & Leeper Oil Company, No. 1, Long Beach; Elbe Oil Land Development Company, Elbe No. 7, Long Beach; George F. Getty, Incorporated, L. B. No. 14, Long Beach; Magnolia Petroleum Syndicate No. 1, No. 2, Long Beach; McKeon Drilling Company, Incorporated, Pantages No. 1, Long Beach; Shell Company, Reyes No. 22, Dominguez; Shell Company, Bryant No. 4, Los Angeles county; Barnsdall Oil Company, Odes No. 10, Rosecrans; Ambassador Petroleum Company, Ambassador No. A-1, Long Beach; Wilshire Oil Company, Wilshire No. B-1, Long Beach; Wilshire Oil Company, Wilshire No. B-2, Long Beach; Wilshire Oil Company, Wilshire No. C-1, Long Beach; Wilshire Oil Company, Wilshire No. C-2, Long Beach; Julian Petroleum Corporation, Mills No. 1, Long Beach; United Oil Company, Barnes No. 1, Long Beach; United Oil Company, American No. 1, Long Beach; United Oil Company, American No. 2, Long Beach; Breslin, Woodward & Sheedy, Breslin, Woodward & Sheedy No. 2, Long Beach; Breslin, Woodward & Sheedy, Breslin, Woodward & Sheedy No. 3, Long Beach; Breslin, Woodward & Sheedy, Breslin, Woodward & Sheedy No. 4, Long Beach; Petroleum Securities Company, Palos Verdes No. 1, Los Angeles county; California Petroleum Corporation, Redondo Imp. Co. No. 5, Torrance; Shell Company, Redondo Imp. Co. No. 13, Torrance; Montebello Oil Company, Shiells No. 93, Bardsdale; Sentinel Oil Company, No. 1, Sespe; Shell Company, Berylwood No. 1, Simi; Shell Company, Edison No. 5, Ventura; Surprise Oil Syndicate, No. 14, Conejo; Pacific Oil Company, No. 62, Midway; Pacific Oil Company, No. 53, Midway; Superior Oil Company, No. 8-B, Coalinga.

WATER SHUT-OFF

California Petroleum Corporation, Campbell Morris No. 1, Long Beach; Shell Company, Rindge No. 15, Inglewood; Davis & MacMillan Company, No. 10, Long Beach; Julian Petroleum Corporation, A. R. Parks No. 2, Long Beach; George F. Getty, Incorporated, Athens No. 4, Rosecrans; Pacific Oil Company, Baldwin 36, Inglewood; E. L. Blanton, Gaulden No. 1, Coyote Hills; Superior Oil Company, Mans No. 1, Montebello; Crawford Syndicate Oil Company, No. 2, Newhall; Standard Oil Company, Newland No. 1, Huntington Beach; Russell Oil Company, No. 1, Los Angeles county; United States Royalties Company, No. 3, Long Beach; Star Petroleum Company, Shoemaker No. 2, Rosecrans; McGinley Oil Company No. 3, Montebello; California Petroleum Corporation, Waldron No. 2, Torrance; Orvi Oil Company, No. 1, Newport; Julian Petroleum Corporation, Aldine No. 1, Long Beach; White Star Oil Company, No. 20, Sespe; H. F. Emme, No. 2, Midway; Kern-Taft Petroleum Company, No. 1, San Luis Obispo county; Julian Petroleum Corporation, No. 1-A, Sunset; E. & M. Oil Co., No. 17, Midway; Honolulu Consolidated Oil Company, No. 52, Midway; Midland Oil Fields Company, Limited, No. B-9, Sunset; Midland Oil Fields Company, Limited, Thornber No. B-4, Midway; Pacific Oil Company, No. 60, Elk Hills; Pacific Oil Company, No. 110, Coalinga.

DEEPENING

Miley-Keck Oil Company, No. 3, Huntington Beach; Standard Oil Company, Walker Comm. No. 6, Santa Fe Springs; George F. Getty, Incorporated, Torrance No. 21, Torrance; Associated Oil Company, Vickers No. 2, Inglewood; Associated Oil Company, Lloyd No. 13, Ventura; Oakridge Oil Company, Willard No. 11, South Mountain; Universal Consolidated Oil Company No. 11, Lost Hills; Victor Oil Company, No. 10, Midway; The United Oil Company, Calidon No. 5, Midway; Midway Oil Company, No. 369-A, Sunset; George F. Getty, Incorporated, Tegeler No. 2, Kern River; Pacific Oil Company, No. 34, Coalinga; Inca Oil Company, No. 32, Coalinga.

ABANDONED

Julian Petroleum Corporation, Athens No. 9, Rosecrans; Standard Oil Company, Pelavan No. 1, Orange county; Bandini Petroleum Corporation, Debaker No. 4, Los Angeles county; Standard Oil Company, Argabrite No. 1, Ventura county; Pacific Oil Company, No. 27, Sunset; Gray Heirs, No. 3, Kern River.

FARM LOAN BONDS

[Furnished by C. F. Childs & Co., California Bank Building.]

FEDERAL LAND BANK

4½s	M.&N. 1,	1937-22	100⅛	@100⅜
4½s	M.&N. 1,	1938-23	100½	@100⅝
4½s	M.&N. 1,	1939-24	100½	@100⅝
4½s	May 1,	1942-32	101	@101½
4½s	Jan. 1,	1943-33	101⅛	@101½
4½s	Jan. 1,	1953-33	101⅛	@101½
4½s	Jan. 1,	1955-35	101⅛	@101⅝
4½s	Jan. 1,	1956-36	101⅜	@102⅛
4¾s	J.&J. 1,	1953-33	102⅛	@102⅝
4¾s	J.&J. 1,	1954-34	102⅝	@105
5s	M.&N. 1,	1951-31	103	@103¼

JOINT STOCK LAND BANK

Atlanta, Ga.	5s	1952-32	101¼	102⅝
Atlanta, Ga.	5s	1955-35	102	103½
Bankers, Milwaukee	5s	1953-33	101½	103
Bankers, Milwaukee	4½s	1955-35	100	101¼
Central Illinois	5s	1952-32	101¼	102
Chicago, Chicago, Ill.	5s	1952-32	101	102⅛
Chicago, Chicago, Ill.	4½s	1965-25	99¾	100⅝
Dallas	5s	1952-32	100⅝	102½
Denver, Colo.	5s	1954-34	101½	103¼
Denver, Colo.	5s	1956-36	101⅝	103½
Des Moines	5s	1952-32	100¾	102⅝
First Texas	5s	1965-35	101½	103
First Trust	4¾s	1953-33	102	103
Fletcher	5s	1951-31	101⅝	103¼
Kansas City	5s	1952-32	100¾	102
Greenbrier	5s	1955-35	102	103½
Kentucky	5s	1952-32	102¼	103⅜
Lincoln	4½s	1955-35	99⅜	101¼
Lafayette, Lafayette, Ind	5s	1954-34	102	103⅜
Lafayette, Lafayette, Ind.	4½s	1955-35	100⅜	102
Louisville, Louisville, Ky.	5s	1953-33	102	103½
Ohio Pennsylvania	5s	1955-35	102⅜	104
Maryland, Va.	5s	1955-35	101⅜	103¼
Pacific Coast	5s	1954-34	101¼	102½
St. Louis	5s	1955-35	101	103
Southern Minnesota	5s	1952-32	100	101⅝
Union Detroit	5s	1955-35	102½	104
Union Detroit	4½s	1955-35	100½	102
Union Louisville	5s	1954-34	102	103¼
Virginian of Charleston	5s	1955-35	100½	102½

METAL MARKETS

[EXCLUSIVE DISPATCH]

CLEVELAND, Feb. 9.—Daily Metal Trade today says: "Full finished sheets have been marked down $2 a ton to 4.40c for No. 22 gauge in the Mahoning Valley, following several weeks' effort on the part of large consumers in the automotive industry to buy at the level prevailing for the last quarter of 1925. Producers with little tonnage on books, in canvassing the Detroit district, made the new price, and business on the books of some makers at 4.50c, is said to have been marked down to 4.40c. Other sheets prices are unchanged. Demand for pig iron is of moderate proportions and sales widely distributed. Semifinished steel prices are firm and mill order books well filled. Western railroads are pressing rail mills for deliveries.

"Electrolytic copper is 14.25@14.37½c, delivered Connecticut. Tin, spot Straits, 63.25c. Lead, St. Louis, 9.10@9.15c. Zinc, St. Louis, 8.10c."

Metal Prices

[BY A. P. NIGHT WIRE]

NEW YORK, Feb. 9.—Copper steady; electrolytic, spot and futures, 14¼@14⅜.

Tin steady; spot and near by, 63.25; futures, 62.37.

Iron steady; prices unchanged.

Lead quiet; spot, 9.25.

Zinc quiet; East St. Louis, spot and near by, 8.05@8.10; futures, 8.00@8.25.

Antimony, spot, 22.00.

POULTRY PRICES

No. 1	Hens, under 3 lbs.	.20
No. 2	Hens, 3 to 3¾ lbs	.24
No. 3	Hens, 3¾ lbs. and up	.24
No. 4	Hens, colored, 4 lbs. and up	.31
No. 5	Leghorn fryers, 2 to 2¼ lbs.	.40
No. 6	Broilers, 1 lb. and under 1½ lbs.	.39
No. 7	Broilers, 1½ lbs. and up	.42
No. 8	Fryers, colored, 2¼ to 3 lbs.	.42
No. 9	Roosters, soft bone, 3 lbs. and up	.35
No. 10	Stags	.20
No. 11	Old roosters	.17
No. 12	Ducklings, Pekin, 3½ lbs. and up	.25
No. 13	Ducklings, 3½ lbs. and up, other than Pekin	.20
No. 14	Old ducks, 3½ lbs. and up	.18
No. 15	Geese	.20
No. 16	Young Tom turkeys, 13 lbs. and up	.40
No. 17	Young Tom turkeys, dressed, 12 lbs. and up	.45
No. 18	Hen turkeys, 8 lbs. and up	.40
No. 19	Hen turkeys, dressed, 7 lbs. and up	.45
No. 20	Old Tom turkeys	.34
No. 21	Old Tom turkeys, dressed	.40
No. 22	Small hen turkeys, under 8 lbs.	.15
No. 23	Small Tom turkeys, under 13 lbs.	.15
No. 24	Squabs, light and heavy	.40
No. 25	Old pigeons, per dozen	...
No. 26	Capons, less 8 lbs.	.30
No. 27	Capons, 8 lbs. and up	.35
No. 28	Belgian hares, 2 to 3½ lbs.	.18
No. 29	Belgian hares, 3½ to 5 lbs.	.12
No. 30	Belgian hares, old, any size	.10

SUGAR RANGE

[Furnished by A. A. Housman-Gwathmey & Co., 515 West Sixth street.]

	Open.	High.	Low.	Close.
December	2.87	2.90	2.87	2.90
March	2.52	2.57	2.52	2.56
May	2.62	2.64	2.61	2.64
January	2.86	2.89	2.86	2.88
September	2.82	2.85	2.81	2.84
July	2.72	2.75	2.72	2.75

SUGAR PRICES

[BY A. P. NIGHT WIRE]

NEW YORK, Feb. 9.—Raw sugar, 4.27; refined sugar, 5.25 to 5.50.

Oil Production Shows Gain in Daily Average

[BY A. P. NIGHT WIRE]

NEW YORK, Feb. 9.—The daily average gross crude oil production in the United States increased 13,350 barrels for the week ended the 6th inst., totaling 1,906,250 barrels, according to the weekly summary of the American Petroleum Institute. The daily average production of Smackover (Ark.) heavy oil field increased 12,000 barrels. The daily average production in the United States excluding Smackover heavy increased 1350 barrels. The daily average production east of California was 1,298,250 barrels, an increase of 17,350.

Oklahoma shows a daily average production of 445,750 barrels, an increase of 2350; Kansas, 100,650, an increase of 1600; North Texas, 77,400, a decrease of 550; East Central Texas, 60,700, a decrease of 1150; west Central Texas, 71,350, a decrease of 700; Southwest Texas, 36,700; no change; eastern, 99,500, no change; Wyoming, 75,850, an increase of 1850; Montana, 12,150, a decrease of 50; Colorado, 6400, an increase of 500; New Mexico, 4300, an increase of 100; California, 608,000, a decrease of 4000.

Daily average imports of petroleum at principal ports for January were 174,226 barrels compared with 165,613 for December and for the week ended the 6th inst., 149,000, compared with 187,429 for the previous week. Daily average receipts of California oil at Atlantic and Gulf Coast ports for January were 80,548 barrels compared with 86,387 for December, and for the week ended the 6th inst., 100,286 barrels, compared with 75,143 for the previous week.

BUTTER AND EGGS

February 9, 1926

[Closing prices quoted are corrected daily by Produce Exchange of Los Angeles.]

Butter

Wholesale prices, 46.
Price to retailer, 49 to 50.

Eggs

Extras, 30, down ½.
Case count, 28½, no change.
Pullets, 28, down 1½.
Peewee, 25, up 1.

[BY A. P. NIGHT WIRE]

SAN FRANCISCO, Feb. 9.—(San Francisco Wholesale Dairy Produce Exchange. Net prices to wholesale dealers:) Butter, California fresh, extra, 46; California fresh prime firsts, 43.

Eggs, California fresh extras, 25½; California fresh extra pullets, 21½; California fresh undersized pullets, No. 1, 19. Cheese, California flats, fancy, 25.

CHICAGO, Feb. 9.—Butter, lower; receipts, 11,718 tubs; creamery extras, 41½; standards, 41½; extra firsts, 40½@41; firsts, 39½@40; seconds, 37@38½.

Eggs, lower; receipts, 12,730 cases; firsts, 26; ordinary firsts, 24.

NEW YORK, Feb. 9.—Butter, unsettled; receipts, 12,040; creamery higher than extras, 43½@44; creamery extras, 92 score, 43; do. firsts, 88 to 91 score, 41½@42½.

Eggs, weak; receipts, 20,340; fresh gathered extra firsts, 32@33; do. firsts, 30@31; do. seconds, 29@29½.

Cheese, quiet; receipts, 111,835.

Wheat in Brisk Advance After Sharp Setback

[EXCLUSIVE DISPATCH]

CHICAGO, Feb. 9.—Belated liquidation was on in the grain markets at the opening today, but the selling quickly ran its course, and with a better class of buying, grains rallied sharply. The close was about the top, with wheat 1⅛@2⅛c, corn 1@1⅜c, oats 1⅛@1¼c and rye ⅝@1¼c higher for the day. May wheat sold down to 1.68 at the start, or 10½c under the high of last week, only to rally to 1.71⅛, and close at 1.70⅞@1.71⅛, while July was 1.52@1.52⅛. May corn dropped to 80¼ and was 81⅜c at the close, with July 84⅜@84⅜. All deliveries of oats sold at a new low on the crop at the opening, with May at 40 and was 42@41⅞ at the close. July finished at 42⅞. May rye closed at 1.02⅞@1.03 and July at 1.04⅛.

Selling of wheat futures at the start was not of the impressive character of Monday, and while houses with foreign connections were active on that side, the offerings were readily absorbed by strong commission houses and by traders who were reinstating lines sold out on Monday, and by shorts. A big trade was on at 1.68 at the start, with the opening range 1.68⅞@1.68 on the May. The pit element were inclined to fight the rally until near the close, when a general short-covering movement got under way and made the upturn at the last.

Foreign wheat cables were mixed, with some indicating that the demand for cash wheat would improve considerably in the immediate future. There was talk of a liberal export business having been put through, but only 100,000 to 200,000 bushels were confirmed at the seaboard. The latter, however, is out of touch with the actual quantities being disposed of. Broomhall's international wheat review was construed as bearish, but had little effect, and in the main, the market continues to be dominated by speculative influences. Liverpool closed 2⅛@2¼d lower, and is due 1⅛@1½d higher tomorrow, based on the action of the Chicago market. Buenos Aires finished 2@2⅛c lower than Saturday.

There is a lack of subsoil moisture in the western third of Kansas, according to official reports, and the prospect of a crop scare getting under way before long, unless moisture is received, is having some influence, but it is still early in the season for the trade to talk damage. Flour sales by northwestern and southwestern mills were the best in some time, which was reflected in a better demand for cash wheat and firmer premiums.

Liquidation was on in corn and oats at the opening when the lowest prices of the day were made. All deliveries of oats sold at a new low on the crop, with buying of May and selling of July at 1c difference. Demand for cash oats here and in the West and Northwest were the best in a number of weeks, with shipping sales here of 289,000 bushels. Local short covering was a factor in making the late upturn in corn. Country offerings to arrive were limited. Shorts covered freely in rye, and there was no material pressure. May rye closed about 1¼c under July, the widest difference of the season.

Liquidation by longs in lard, combined with lower prices for grains, forced prices down early. Good buying developed on the break, and with a rally in grains late in the day, values moved up. At the close, lard futures were at the best of the day, with net gains of 5@7½c. Short ribs closed 20c lower and bellies 5c lower. Cash trade generally was light.

RANGE OF PRICES

	Open.	High.	Low.	Close.
Wheat—				
May	1.68⅞	1.71⅛	1.68	1.70⅞
May, old	1.66⅛	1.69⅞	1.66⅛	1.69⅞
July	1.50	1.52⅛	1.50	1.52
Sept.	1.43	1.44⅜	1.42⅜	1.44⅜
Corn—				
May	.80⅜	.81⅛	.80¼	.81⅜
July	.83⅛	.84⅜	.83⅛	.84⅜
Sept.	.84⅞	.86⅛	.84⅞	.86⅛
Oats—				
May	.40⅛	.42	.40	.42
July	.41⅛	.42⅜	.41	.42⅜
Sept.	.41⅛	.43	.41⅛	.43

WINNIPEG WHEAT

	Open.	High.	Low.	Close.
May	1.56	1.58⅜	1.55⅛	1.58⅜
July	1.54⅜	1.57	1.54	1.56⅞

CASH GRAINS

Wheat: No. 1 red, 1.84¼; No. 2 red, 1.84¼; No. 2 hard winter, 1.74¾; No. 4 hard winter, 1.69.

Corn: No. 3 mixed, 73@79; No. 6 mixed, 62½@64; No. 2 yellow, 82; No. 6 yellow, 63@66; No. 3 white, 73@76; No. 6 white, 62½@65; sample grade, 54@63.

Oats: No. 2 white, 39⅞@40; No. 3 white, 38⅜@40; No. 4 white, 39½; sample grade, 36.

NEW YORK GRAINS

[BY A. P. NIGHT WIRE]

NEW YORK, Feb. 9.—Wheat: Spot, firm; No. 1 dark northern spring, c.i.f., New York, lake and rail, 1.97¼; No. 2 hard winter, f.o.b., lake and rail, 1.94⅛; No. 2 mixed durum, do., 1.66⅛; No. 1 Manitoba, do., in bond, 1.82½.

Corn: Spot, firm; No. 2 yellow, c.i.f., track, New York, all rail, 94⅞; No. 3 yellow, do., 90⅞.

Oats: Spot, firm; No. 2 white, 50½.

LOCAL GRAINS

ARRIVALS AT LOS ANGELES

Wheat, 3; barley, 3; corn, 8; flour, 9; rice, 8; cottonseed, 8; poultry food, 1; coffee, 1; total, 36. Hay, 15.

Second half March barley, 1.47½@1.50.
100 tons sold at 1.50.
100 tons sold at 1.48¾.

PRODUCE MARKET

[United States Bureau of Agricultural Economics]

Trading on the fruit and vegetable market yesterday morning was generally moderate. A lower tendency was noted in some vegetables, otherwise prices were generally unchanged. Artichokes, Brussel sprouts, cabbage, celery, peas, Italian squash, were weaker. Parsnips were 10c a lug lower. New potatoes were ½@1c a pound lower.

APPLES—Northern California, Bellefleurs, loose mostly 5.00@5.50. Newtons, fancy, 2.00@2.25 box; loose, mostly 3.50@4.00. Washington, Idaho, Utah, Jonathans, loose 4.00@4.50 cwt. Winesaps, extra fancy, 2.50@2.90 box; fancy, 2.15@2.60; C grade, 1.50@1.90. Ganos, loose, 3.50@4.00 cwt. Romes, extra fancy, 2.35@2.60 box, Oregon, Spitzenbergs, extra fancy, 2.70@3.00 box. Utah, boxes face and fill, combination grade, fancy Jonathans, 2.00@2.30; Romes, 2.10. Idaho, Utah, delicious, baskets, 6@7 per pound.

ARTICHOKES—Northern, boxes, mostly 4.00; crates, 6.00@8.00; poorer, frosted, boxes, 2.50; crates, 4.00@5.00.

BANANAS—Best, 5½@6 per pound.

BRUSSEL SPROUTS—Northern, mostly 11@13; poorer, 6@7 per pound.

BUNCHED VEGETABLES—Per dozen bunches: Beets, 30; onions, 10; carrots, 25; red radishes, 15; white radishes, 30; spinach, 25; parsley, 20; turnips, 25.

CABBAGE—Local, round type, 1.75@2.00 cwt.; Winningstadt, 2.50 cwt.

CAULIFLOWER—Local, Pearl, mostly 75@85 per field crate.

CELERY—Chula Vista, 5.50@6.00 per crate; local, 4.00@4.50 crate.

CHICORY—Local, 65 per field crate.

CRANBERRIES—Massachusetts, Howes, best, 8.00@8.50 per half barrel box.

CUCUMBERS—Local, hothouse, 1.25 per dozen.

EGGPLANT—Mexico, Coachella, best, 15@20c per pound.

GRAPEFRUIT—Arizona, 80s seedless, special marks, 4.00@4.50 per box. Imperial, special marks, 3.50@4.25, market pack 2.50@3.50 per box. Local, market pack, 2.00@2.50.

LEMONS—Local, special brands, 4.25@4.50 per box; loose, 1.75@2.25.

LETTUCE—Imperial 4s, 2.10@2.50; 5s, 1.75@2.00; 6s, mostly 1.00 crate. Local, 50@75c per field crate.

ONIONS—Northern, whites, best, 3.50@3.65 cwt. Oregon, yellows, 2.65@2.75 cwt.

ORANGES—Local, navels, best brand, 4.00@4.50 per box; market pack, 3.50@4.25.

PARSNIPS—Local, best, 60c lug.

PEAS—San Diego, Imperial, Coachella, Mexican, 16@19 per pound; poorer, 8@11.

PEARS—Washington, Winter Nellis, boxes, 6@7 per pound.

PEPPERS—Mexico, bells, 18@20 per pound; chilis, 11@12.

POTATOES—Idaho, sacked Russets, U. S. No. 1, 3.75@3.85. Stockton, sacked Burbanks, 3.75@4.00, according to quality. San Diego, new, best, 6½@7; No. 2, 4@5 per pound.

RHUBARB—Local, giant cherry, 1.75 per packed box; loose, 1.25 box.

RUTABAGAS—Oregon, Washington, 2.25 cwt.

SQUASH—Local, Hubbard, 3.00 cwt.; Banta, 2.50 cwt. San Diego, Italian, 3.25@3.50 lug; poorer, 1.50@1.75 lug; summer, 2.00@2.50.

SWEET POTATOES—Turlock, Jerseys, 5.00@5.25 cwt. New Mexico, Nancy Halls, 2.50@2.75; local, Jersey, Nancy Halls, 2.00 per bushel basket. Arkansas, Nancy Halls, 2.75 per bushel basket.

TANGERINES—Local, 7½@8½ per pound.

TOMATOES—San Diego, best, 2.50@2.75 per lug; poorer, 2.00@2.25. Mexico, originals, 2.50@3.00; repacked, 3.00@3.25 per lug; loose, 9@12 per pound.

LIVE-STOCK MARKET

[Furnished by Federal-State Live-stock Market News Service.]

LOS ANGELES, Feb. 9.—Today's small supply of cattle was cleaned up readily, but nothing outstanding in quality or condition was on hand, the steer supply being mostly common southwesterns, while the she stock supply included a few fed Arizona cows, but common California cows and heifers predominated. Two loads of southwestern steers, averaging 863 and 710 pounds, brought 6.00 and 7.00 respectively. Odd head of selected kinds sold from 8.00@9.00.

She stock prices were called strong to 15c higher. A load of 862-pound fed Arizona cows brought 6.75, while a load of 858-pound weights realized 6.40. Several lots of medium cows sold down to 6.00, while common kinds were most numerous from 4.50@5.50. Canners and cutters cleared largely from 2.75@4.00. Bulls were scarce and called strong to 25c higher, most bolognas selling around 5.00, with beef types from 5.50@6.25.

CALVES—The small calf supply was cleaned up at generally steady prices. Several lots of milk veal cleared from 11.00@12.00, while the calf supply, mostly plain kinds and weighty offerings, cleared from 7.00@8.50, with a few more desirable kinds up to 9.50.

HOGS—A slow and draggy trade developed for the liberal supply of butchers. Approximately 1800 were on hand, about 1300 of which were counted in the fresh arrivals. Prices today were generally 35@60c lower than yesterday's early market, or mostly 25c lower than yesterday's close, when a clean-up was made, with the bulk of desirable butchers going over from 14.50@14.65. Today's top was 14.40, paid for two loads of 170 to 180-pound butchers, while the bulk of 160 to 220-pound weights cleared from 14.00@14.25, with mixed offerings, medium weight and weighty butchers, mostly in small lots and part loads, from 12.50@13.50. Packing sows declined 25@50c, the bulk going over from 11.00@11.25. About 1000 hogs still remained unsold at a late hour.

SHEEP—None. Good and choice lambs are quotable from 13.50@14.50, with common to choice ewes from 5.50@8.00.

Outside Markets

[BY A. P. NIGHT WIRE]

SAN FRANCISCO, Feb. 9.—Hogs, steady; light lights, active; good to choice 180 to 200-pound eastern butchers, 14.50@14.75; most 140 to 170-pound Idahos, bid 14.50@14.75.

Cattle, steers, barely steady, very slow; undertone 25c lower; most concerns using feed lot supplies; bidding 9.00@9.25 on good 1050 to 1100-pound steers. Cows and heifers, steady; few cars good Nevada cows, 7.00; canners and cutters, mostly 3.00@3.50; bulls, steady; good butchers, 5.00@5.50.

Calves, steady; choice 150 to 200-pound veals, scarce; quotable 10.00@10.50. Most 250 to 350-pound southwesterns, 9.50@9.75.

Sheep, lambs, barely steady; undertone weak to 50c lower on heavy lambs; 6 decks 81-pound Utahs, 14.50; ewes, steady; good 115 to 120 pounds, 8.00@8.25. Some inquiry.

CHICAGO, Feb. 9.—Hogs, receipts, 29,000; uneven; medium and heavyweight butchers, steady to strong at Monday's average; lighter weight, steady to weak; big packers doing little; bulk, 250 to 300-pound butchers, 12.00@12.25; bulk desirable 200 to 225-pound weights, 12.60@13.15; good and choice 190 pounds down, largely 13.25@13.50; extreme top on all weights, 13.75; majority packing sows at 10.75@11.00; desirable killing pigs, 13.50@13.75; heavyweight hogs, 11.75@12.40; medium, 12.15@13.25; light, 12.10@13.50; light light, 12.25@13.75; packing sows, 10.65@11.15; slaughter pigs, 13.25@13.75.

Cattle, 12,000; choice fed steers of all weights, scarce, steady; others on peddling basis; bidding weak to 15c lower; she stock excepting desirable live heifers, dull; undertone lower; bulls, strong to a shade higher; vealers, 25@50c higher; packers, 11.50@12.50; outsiders, 13.00@14.50; choice yearling steers, 11.75; best heavies, 11.25.

Sheep, receipts, 19,000; very little done; few loads of fat wooled lambs, around 25c lower at 14.00@14.25; clipped lambs averaging around 90 pounds, 12.25; yearling wethers, about steady at 13.25; mixed fat and shearing lambs, 14.50; best fat lambs held higher; few early sales of medium and heavyweight fat ewes, steady at 8.00@8.50.

KANSAS CITY (Mo.) Feb. 9.—Cattle, receipts, 10,000; calves, receipts, 2000; slow; good and choice light steers and yearlings, fairly active, steady; other fed offerings, 10@15c lower; spots off 25c; top yearlings, 10.50; she stock moderately active; fully steady; bulk butcher cows, 5.00@6.25; fed heifers, 7.00@8.25; canners and cutters, 3.75@4.50; bulls, unchanged; bolognas, 5.00@5.50; beef bulls, upward to 6.00; vealers and calves, steady; practical top veals, 11.50; few up to 12.00; stockers and feeders, scarce, steady.

Hogs, receipts, 8000; slow, uneven; shipper market, 15@25c lower than Monday's best time. Packer trade, steady to 10c higher than Monday's low close; shipper top, 13.00 on 180-pound averages; packer top, 12.60; bulk of sales, 12.00@12.65; desirable 130 to 210-pound, 12.70@13.00; 220 to 325 pounds, 12.00@12.60; packing sows, 10.75@11.00; stags, 8.75@9.25; stock pigs, steady, 13.00@13.75.

Sheep, receipts, 8000; lambs, 25@35c lower; late top, 13.65; desirable weight kinds, mostly 13.00@13.50; no extreme heavies offered; sheep, steady; top ewes, 8.50; others, 8.00@8.25.

OMAHA, Feb. 9.—Hogs, receipts, 12,500; light hogs, mostly steady; other classes, steady to weak; desirable 150 to 190-pound selections, 12.60@12.90; top, 12.95 on 160 pounds up; better grade 200 to 225-pound butchers, 12.25@12.50; bulk 225 to 280-pound butchers, 12.00@12.25; strongweight butchers, downward to 11.75; packing sows, 10.50@11.00; bulk of all sales, 11.85@12.75; average cost Monday, 12.17; weight, 240 pounds.

Cattle, receipts, 9500; fed steers and yearlings, slow, weak to 25c lower; mostly 10@15c lower; bulk, 8.25@9.40; several loads, 9.50@10.00; some held higher; she stock, mostly 10@15c lower; bulls and veals, steady; stockers and feeders, steady; bulk butcher cows, 4.75@6.00; few loads up to 7.00; heifers, 7.00@8.00; canners and cutters, 3.75@4.40; bologna bulls, 4.85@5.15; heavy beef bulls, 5.35@5.50; practical veal top, 10.50; stockers and feeders, 7.50@8.50.

Sheep, receipts, 12,500; lambs, steady to 25c lower; closing active; bulk fed wool lambs, 13.25@13.60; top, 13.65; sheep, strong to 25c higher; desirable weight fat ewes, 8.00@8.25; top, 8.10; for choice 100-pound ewes, feeders, steady; early sales, 13.50@13.85.

SOUTH ST. PAUL (Minn.) Feb. 9.—Cattle, receipts, 2000; steers and yearlings, steady; bulk, 7.50@8.25; few loads of better grades considered eligible around 9.00@9.25; bidding weak to unevenly lower on fat she stocks; bulk fat cows, 4.25@5.75; heifers, largely 6.50@6.75; canners and cutters selling in line with fat cows or largely at 3.50@4.00; bologna bulls, dull, 5.00@5.50; stockers and feeders, moderately active, steady; meaty kinds, upward to 8.25 or better; thin flesh offerings, largely 6.50@7.50.

Calves, receipts, 4000; strong; good lights, 11.00@11.50; bulk to packers, 11.00.

Hogs, receipts, 11,000; opening steady on light and under weights; bidding weak to lower on others; sorted 160 to 200-pound averages, 13.00@13.25; lighter weight, up to 13.50; shipping demand very limited; bidding from 12.00@12.50 for 210 to around 300-pound averages; pigs, opening steady to strong; early sales up to 14.35; supply mostly native; bidding weak to 25c lower on fat lambs; sheep unchanged.

ST. JOSEPH (Mo.) Feb. 9.—Hogs, receipts, 5500; steady to 15c lower; top, 13.00; bulk, 12.00@12.75.

Cattle, receipts, 2500; steady to strong; bulk of steers, 8.35@9.50; top, 10.10; cows and heifers, 3.50@10.00; calves, 5.50@12.00; stockers and feeders, 8.00@8.75.

Sheep, receipts, 7000; slow; tendency lower; lambs, 13.00@13.75; ewes, 8.00@8.60.

FARM BUREAU STUDIES ALIEN LAND SITUATION

[EXCLUSIVE DISPATCH]

PHOENIX, Feb. 9.—The Maricopa County Farm Bureau is surveying this valley to determine the extent of alien land occupation and leasing in opposition to the laws of the State, which are similar to those of California. Some embarrassment is expected to attend the survey, inasmuch as a very large part of the cantaloupe and lettuce growing of the valley is done by or for Japanese. It is told that about fifty Asiatics were responsible for the greater part of last season's cantaloupes.

"Cut That" "GRASS"

Thar ain't a-goin' to be no grass to cut under my feet during 1926, because I'm going to have the throttle wide open, full speed dead on developing my **"WESTERN LEAD MINE."**

I know you all crave **"ACTION"** when you shoot your dough and what I mean to tell you, you're going to get plenty of it this trip.

If I ever felt better in my life, physically, mentally and financially, I can't remember the time, in fact, I'm just boiling over with stored up energy, plenty of which I'm going to expend bringing home the bacon on **"WESTERN LEAD."**

I've been asked a thousand times what do I think she'll pay, and that's just one H—— of a question to answer. If the mine is what I believe it is, and what every engineer that examined it for me, predicts it to be, 25 for 1 would only be half what she should pay, but if she's only half that big and then cut that in two, great scott, she's big enough then.

Had my fortune told last night and **"OH BOY."** Hold your **"WESTERN LEAD."**

You should know folks, that when I run these private trains to the property, I'm inviting all the brains of the Mining World and all the smartest people in this community to come along and try and tear her down. Pretty sure of my **"CATSUP"** I'd say.

You know, that crack I made about anyone that is doubtful of the merit of this **"BABY"** go hiring their own Engineer and sending him to examine **"WESTERN LEAD,"** and if his report was not highly favorable, that I would pay the **"FREIGHT,"** is just stronger than horse-radish and hard to argue against.

On the average mine where the work done is as limited as the development we have done on our property up to this moment, they won't let an Engineer within a mile of it, but not so on **"WESTERN LEAD"** because I crave inspection and invite the world to go take the **"big look."**

If you are following the market price of **"WESTERN LEAD,"** she's not getting any less from day to day, and if you'd ask me where she'll go to, I'd have to answer **"SO IS YOUR OLD MAN."**

Place your **"BUY"** order through your own Broker, or better still, run in and get acquainted with this **"BIRD" "JULIAN"** and I'll be glad to execute your **"BUY"** order over the Los Angeles Stock Exchange at the lowest procurable price, with no charge to you for my services.

All orders written, phoned, or telegraphed, will be executed immediately.

Once in a while in a life-time, old man **"OPPORTUNITY"** raps at your door, **"WHOOSIT KNOCKING NOW?**

C. C. JULIAN
634 South Spring St.
Phone TRinity 6631
Los Angeles, Calif.

GOOPS!

A Daily Lesson in Manners for Children

BY GELETT BURGESS

[Copyright: 1926: By The Chicago Tribune.]

REAL GOODNESS

If everybody always had
Just what he wanted, who'd be bad?
'Twould be so easy to do right
There'd never be a Goop in sight!
It's when you're disappointed, mainly,
That shows how nice you are, most plainly!

WHAT'S DOING TODAY

Los Angeles City Club luncheon meeting, clubhouse, 833 South Spring street, noon. Joseph McCabe will speak on "The Power and Promise of Science."

Western Statistical Association dinner meeting, 712 South Broadway, 6 p.m. Rudolph Dunbar will speak.

Los Angeles section, American Society of Civil Engineers' dinner meeting, Elite Cafe, evening. Discussion on "The Union Terminal Plans for Los Angeles."

Kiwanis Club luncheon, Biltmore, noon.

Wa-Wan Club luncheon, Biltmore, 12:15 p.m.

Tile and Contractors' Association of America convention, Alexandria, all day.

Architects' League of Hollywood exhibit, Regent Hotel, 6166 Hollywood Boulevard, all day.

Los Angeles National Horse Show, Ambassador, afternoon and evening.

Business Property Owners' and Managers' Association meeting, Windsor Tea Room, Brack-Shops, noon.

Greater Westlake Business Association meeting, Westlake Park Pavilion, 12:30 p.m. Discussion on the "Union Railroad Terminal."

Special Libraries' Association of Southern California meeting, 742 North Broadway, 7:30 p.m.

Masonic Club of Los Angeles luncheon meeting, clubhouse, noon. Bruce R. Baxter will speak on "Human Nature Around the World."

Southwest Museum exhibit, Marmion Way and Avenue 45, afternoon.

Los Angeles Museum exhibit, Exposition Park, 10 a.m. to 12 m.

Free permanent California exhibit, scenic motion pictures, State Exposition Building, Exposition Park, 10 a.m. to 12 m.

Illustrated lectures, scenic motion pictures, Chamber of Commerce, 10 a.m. to 4:15 p.m.

State Societies

Illinois State Society program and dance, Music-Art Hall, 233 South Broadway, evening.

Motion Pictures

Alhambra, 731 South Hill—"The Blackbird."

Criterion, Grand and Seventh—"The Only Thing."

Figueroa, Figueroa and Santa Barbara—"His Jazz Bride."

Forum, Pico at Norton—"Lady Windermere's Fan."

Grauman's Egyptian, 6708 Hollywood—"The Big Parade."

Grauman's Metropolitan, Sixth and Hill—"The American Venus."

Grauman's Million Dollar, Third and Broadway—"Don Q."

Grauman's Rialto, 812 South Broadway—"That Royle Girl."

Loew's State, Seventh and Broadway—"The Auction Block."

Tally's, 833 South Broadway—"Madam Behave."

West Coast Boulevard, Washington and Vermont—"Classified."

West Coast Uptown, Tenth and Western—"What Fools Men."

Stage

Biltmore, Fifth and Grand—"The Student Prince."

Egan Theater, Pico and Figueroa—"White Collars."

Majestic, 845 South Broadway—"Weak Sisters."

Mason, 127 South Broadway—"The Gorilla."

Mission Play, San Gabriel, afternoon.

Morosco, 744 South Broadway—"Thank U."

Orange Grove, 730 South Grand—"Desire Under the Elms."

Playhouse, 840 South Figueroa—"The Love Call."

Varieties

Burbank, Sixth and Main—Lee Bud Harrison.

Hillstreet, Eighth and Hill—Hackett and Delmar.

Hippodrome, Main and Fourth—"The Great Sensation."

Orpheum, 630 South Broadway—Miss Adele Rowland.

Pantages, Seventh and Hill—Vaudeville.

BLAMES TROUBLE IN EAST ON CABLE TOLLS

[BY CABLE—EXCLUSIVE DISPATCH]

SHANGHAI, Feb. 9.—High Pacific cable tolls, which are preventing a news interchange between China and America and China and Britain, constitute the chief difficulty in the promotion of better relations, according to the opinion of Nicholas Roosevelt of the New York Times, in an address here today. Mr. Roosevelt declared that peace is largely dependent on better news facilities that will create a public understanding of Pacific problems and urged the various nations to immediately remedy the situation by settling the radio deadlock.

BUSINESS BREVITIES

[Advertising]

The Times Branch office, 621 South Spring street. Advertisements and subscriptions taken. Telephone MEtropolitan 0700.

THE CAST

MINNIE FLYNN, known to the screen as JUNE DAY, a petite, red-haired and pretty ex-shopgirl, struggling for fame in the movies, married to Billy MacNally, a butcher's boy.

MICHAEL FLYNN, her father, a nondescript plumber, who loves only his family and his work and knows neither.

"MA" FLYNN, Minnie's mother, the result of a poverty-stricken marriage.

PETE FLYNN, eldest son; a bully and a bum.

ELSIE BICKERS FLYNN, his wife; scrawny and sickly and homely; she loves her husband.

JIMMY FLYNN; youngest son; a happy-go-lucky kid.

BILLY MacNALLY, Minnie's husband.

BEAUREGARD, a producer, to whom Art means Sensuality.

HAL DEANE, Minnie's director; his name spells Opportunity to her.

ELEANOR GRANT, ex-mistress of Beauregard, and traveling downward.

ALICIA ADAMS, extra girl with ambitions and few scruples.

GILBERT CARLTON, debonair clothes model who has reached to stardom, destined to be Minnie's leading man. Selfish, thoroughly commercial, and possessed of an absolute ego.

That evening Minnie would have gone home to sleep if there had been room for her. She and Nettie spent the night in a lower Broadway hotel.

This very hotel was responsible for another step in Minnie's upward climb. It was the most attractive bedroom Minnie had ever slept in. The wallpaper was blue and the coverlet on the brass bed was blue. The curtains were a blue figured cretonne, faded though still effective. A plain blue rug covered an inlaid polished floor.

Upon arising, Minnie opened the window and looked out over the roof tops. "Classy beds, aren't they," she remarked to Nettie when the latter turned over and rubbed her eyes. "I like blue in a bedroom, it sets off my hair. I was just thinking to myself that with all the money I make I ought to be living in a better place than Schultz's old rooming house."

"I should say you ought to."

"What I should have is an uptown place, an apartment. Somewhere I wouldn't be ashamed to ask the crowd at the studio. I wouldn't have them know the kind of a hole I am living in for anything in the world."

"I don't blame you, Min, with all of your money."

"I've just stayed in that place because of Billy, and he thinks it's nice because he doesn't know any better."

"Honest, Min, how you can stand for that stick-in-the-mud is more than I can see."

"Billy's not so bad, Nettie, he's just stubborn."

"Stubborn, rats! He's pig-headed. I wouldn't have him for a gift, and you, with all of your money, that could pick and choose—"

"The only thing I've got against Billy is that he just simply won't try to learn anything. You don't know how hard I've tried to teach Billy little things like saying 'I' instead of 'me,' and 'did' instead of 'done,' and not to eat with his knife, but switch his fork over from one hand to another. I've found it simple enough if only you put your mind to it."

Nettie grunted.

"I don't know why I ever took him away from that poor Madge Connors. She's still stuck on him."

"Let her have him then, Minnie—"

"Don't forget, Nettie, I ain't—I'm not the only one that's got money. Madge Connors's father can't live forever with that kidney trouble he's got. He's going to leave her a lot of money. I wouldn't be surprised if she invested it in Hesselman's. Billy mentioned the other night that she was in to see him about it. He says it's as safe as in a bank. Wanted me to put my money into it. Can you imagine, Net, doing a fool thing like that with my money?"

Nettie laughed scornfully. "Sounds crooked to me," she said. "What's his idea? He won't take little things from you, does he want to hog it all?"

Every one in her family except her father had urged her to leave Billy. But their attack resulted in fostering a protective feeling in her heart. She went back to Billy without protest after he had promised to move from their rooming house.

* * *

Minnie found an apartment on Ninety-seventh street between Broadway and Amsterdam avenue. She paid sixty-five dollars a month for it. It was a long, narrow, dark apartment, with small coffin-shaped rooms. The rear outlook was dingy yards webbed with clotheslines, but through the front room windows was a glimpse of more pretentious house fronts than Minnie had ever known. A negro, in faded spotted livery, stood in the entrance hall. He opened the door, operated the house telephone exchange and ran the elevator. To the Flynns, he was the very symbol of luxury.

When Minnie and Billy moved in, she asked Elsie and Pete to live with them. Minnie would have preferred Nettie, but the arrangements were made with Pete and Elsie because Elsie could cook and keep house, and Nettie had never learned to do either.

For the first two weeks, Elsie studied Minnie's appetites and tried to serve them. But when Pete kicked about the diet she forgot her obligations to Minnie and sought to please her husband.

Billy seemed no part of the household. He came home, sat silently through dinner, read the evening paper and went to bed, often long before Minnie.

"If Billy didn't look at me with eyes like a dog that's been hurt, I would clear right out and leave him flat," she confided to Elsie one night.

Elsie always thought that Pete would have a better hold on Minnie if Billy were out of the way. "That ain't a dog look," she retorted. "It's just rank stupidity. Billy hasn't got sense enough to get out of his own way. He sits around here all evening as unsociable as if you was nobody at all—hardly answering you when you talk to him. When I showed him your photo in the morning paper and the article about you bein' finished with your second picture, do you think that Billy MacNally read it? I should say not. He laid it over to one side and on my word of honor, he never picked it up again. Pete says he don't give a damn about you, that it's a lucky thing your own family loves you the way it does. Why, look at the way Billy acted tonight when Pete asked him to go down to shoot pool. Told him he could not afford to gamble with somebody else's money. Said it so insinuating as if he thought me and Pete didn't work like dogs for every cent we get."

Elsie had a terrible breath. When she got excited she always seemed to cough her words. Minnie drew away from her and went into her own room. She saw she had made a mistake having them there, but it was too late. Elsie served her purpose fairly well, and Pete was going to be of great use to her. Minnie was already looking at second-hand automobiles, and Pete, who had once driven a truck, was going to drive for her. She would buy him a uniform and a cap, and no one at the studio would know that he was her brother. The few who had been at her apartment had never seen Elsie and Pete, part of the arrangement was that they were to remain hidden in the background. Minnie gave them their board and Pete his spending money.

On the day that Minnie signed a year's contract with Beauregard for $250 a week she bought a large bright red second-hand Winton.

Minnie never forgot the thrill of driving to the studio in her own car, of her arrival before them all, or of the moment when Pete opened the door for her, stood aside, touched his fingers to his cap and said:

"Shall I wait, miss?"

[Copyright, McClure Newspaper Syndicate.]

Another installment of this interesting serial will appear in The Times tomorrow.

PREMIER BRIAND GOES ON FRENCH 'DRY LIST'

PARIS, Feb. 9.—Another "dry" statesman in this land famous for its wines and liqueurs has been added to the already considerable list of prominent abstainers. Premier Briand, acting on his doctor's order, is no longer drinking wine or even coffee at his meals. Former Presidents Millerand and Poincare have long been "dry," as has "Old Father Victory," Georges Clemenceau, who came close to being an ex-President. Among the older politicians in France the cult of abstinence, at least from "hard liquor," has been gaining many adherents since the war.

Stop Gray Hair

The one liquid—NOURISHINE—restores gray hair to all original colors, evenly, naturally—without streaks. Cannot injure the hair. As easy to apply as water. Nourishine also banishes dandruff, promotes hair growth and cleanses the scalp. It is a real tonic which feeds and NOURISHES the hair. Try it today! You will find it the best hair preparation you have ever used! Price $1.25 per 8 oz. bottle—leading drug and department stores everywhere.

For Best Results Use Nourishine Shampoo—6 oz. Bottle 50c.

Teeth as Low as $5. Best Set $7

Best set, none better, no matter how much you pay, including your choice of base plate material, (metal excepted). (Guaranteed 10 years) $7

MY EXTREMELY LOW PRICES

Teeth as low as	$5.00
Best set of teeth (either set)	$7.00
Gold Crowns (22 karat)	$4.00
Bridge Work (22 karat)	$4.00
Porcelain Crowns	$4.00
Gold Fillings	$1.00 up
Gold Inlays	$1.00 up
Synthetic Porcelain	$1.00 up
Silver Fillings	50c up
Cement Fillings	50c up
Teeth Treated	50c
Nerve Removed (Painless)	$1.00
Teeth Extracted (Painless)	50c

No charge for painless extraction and cleaning when other work is contracted for.

OLD GOLD IS VALUABLE. I pay cash or allow you full value for it on dental work.

NOT A DENTAL PARLOR. A PRIVATE high-class, up-to-date SANITARY dental office with sterilized instruments, and gentlemanly operators, whom you will not be ashamed to recommend to your friends.

X-Ray Service Free With Other Dental Work

DR. FAIRFIELD EXAMINATIONS FREE

Entire Third Floor 536 So. Broadway

Next to Arcade Building. TUcker 5236. Hours, 8:30 to 6; Sun. 9 to 12.

Winter's Rainbow for Foley's Honey and Tar Coughs Colds

Quick Relief For Old and Young

MYER SIEGEL & CO.

617-619 South Broadway

The Latest and Correct Shades for Evening in Chiffon Hosiery

The latest decree of the hosiery experts sanction such delightful names as *Rose Dawn* . . . *Blush* . . . *Rose Opal* . . . *Shell* . . . *Adoration* . . . *Pearl Parchment* . . . *Mauve Rose* . . . . and *Moonlight* for evening wear.

In addition such shades as *Star Dust* . . . and Platinum to be worn with the black frock . . . and gold and silver are still very great favorites.

Chiffon Hose

priced from $1.95 to $5.00

Hosiery, Street Floor

All Colors VOGUE COMPANY All Sizes

BROADWAY AT EIGHTH

A Chiffon Hose That We Can Guarantee

Kayser

Pure Silk Chiffon Hose

Square Heel Slipper Heel

Special re-inforcements at points where wear is most severe; heavy heels, toes and soles; pure silk; unadulterated dye.

Now $1.65 Box of Three Pair $4.75

VENETIAN BLINDS

WINDOW SHADES

LINOLEUM

E. H. ELKELES, INC.

733 So. Hope St.

VAndike 3889 TUcker 9359

Goes Farther—Use Less

MORTON'S SALT

"When It Rains IT POURS"

CANCER

All periods, from pre-growth to late stages of the disease—treated with The Koch Synthetic Antitoxin for cancer.

The Koch Cancer Foundation of Detroit

Dr. Rebecca Lee Dorsey and Dr. E. E. Selleck

(Authorized Representatives)

731 Pacific Electric Bldg.

Corner 6th and Main Sts., Los Angeles.

STORAGE

$1.50 A MONTH and up

SEPARATE CONCRETE ROOMS

Phone FAber 1932

Leg Sores

Everyone who answers this offer will receive free and without obligation full information how to heal a leg sore. Just explain the location of the trouble. This is your chance to test the most powerful healing method ever devised. If you have written before, write again. Viscose Method also stops painful varicose vein troubles.

VISCOSE, INC.

803 South Lake St., Los Angeles, Cal.

COLYEAR'S VAN & STORAGE CO.

415 S. SAN PEDRO ST.

CHICHESTER S PILLS

THE DIAMOND BRAND.

SOLD BY DRUGGISTS EVERYWHERE

HUMPHREY WATER HEATERS

The World's Best Built Heater

Furnishes hot water at the turn of the faucet—any time—for any purpose, and you pay only for what you use.

You cannot beat it—you cannot equal it with any other type of water heating equipment.

Sold on Easy Payments If Desired

NEW LOCATION

935 S. Grand Ave.

CARL A. BOYCE

Sole Agent

Phone VA. 3830 Phone TU. 1905

THE WEATHER

[Official Report]

LOCAL OFFICE, U. S. WEATHER BUREAU. Los Angeles, Feb. 9.—[Reported by H. B. Hersey, Meteorologist.] At 5 o'clock a.m. the barometer registered 30.07; at 5 p.m., 30.01. Thermometer for the corresponding hours showed 53 deg. and 59 deg. Relative humidity, 5 a.m., 80 per cent; 5 p.m., 84 per cent. Wind, 5 a.m., calm; 5 p.m., west, velocity 5 miles. Temperatures, highest, 72 deg.; lowest, 51 deg. Rainfall for season, 7.81 inches; normal to date, 9.09 inches; last season to date, 3.13 inches. Barometer reduced to sea level.

WEATHER CONDITIONS.—Feb. 9: Light snow flurries are reported at a few stations in the lake region and Upper Mississippi Valley, but no precipitation of importance has occurred anywhere in the country during the past twenty-four hours. It is cooler this morning in Wyoming, Colorado, Kansas, Nebraska and the Dakotas, but mild temperature is reported over practically the whole country. In Southern California fair weather prevailed yesterday, with moderate temperature. It is clear at nearly all stations this morning. Fair weather and moderate temperature may be expected to continue in this vicinity Wednesday.

SUN, MOON AND TIDES.—Los Angeles, Feb. 10: Sun rises 6:43 a.m., sets 5:32 p.m. Moon rises 5:03 a.m., sets 3:27 p.m. Los Angeles Harbor, Feb. 10: High tides, 7:10 a.m. and 8:39 p.m.; low tides, 12:59 a.m. and 2:28 p.m.

LOCAL TEMPERATURES.—Feb. 9: Minimum and maximum temperatures from Southern California points, reported yesterday to the Los Angeles office of the U. S. Weather Bureau, were as follows:

Stations—	Max.	Min.
Bonita	68	44
Corona	83	43
El Cajon	82	40
Escondido	74	38
Imperial	81	46
Los Angeles Harbor	64	51
Mt. Wilson	67	50
Newport Harbor	64	51
Pasadena	83	50
Pomona	80	42
Porterville	69	39
Redlands	84	44
Riverside	86	41
San Bernardino	85	40
San Fernando	78	48
Santa Ana	72	46
Santa Barbara	80	46

LOCAL FORECAST

For Los Angeles and vicinity: Fair, with moderate temperature.

STATE FORECAST

SAN FRANCISCO, Feb. 9.—Weather forecast: San Francisco and vicinity: Unsettled; possibly showers; mild temperatures; gentle southerly winds.

Northern California: Generally cloudy; possibly showers over north portion; mild temperatures; light southerly winds.

Sacramento Valley: Unsettled; possibly showers in north portion; mild temperatures; light southerly winds.

Santa Clara Valley: Cloudy and unsettled; mild temperatures; light southerly winds.

San Joaquin Valley: Cloudy and mild; light variable winds.

Southern California: Fair and mild; light variable winds.

ARIZONA FORECAST

PHOENIX (Ariz.) Feb. 9.—Forecast for Arizona: Wednesday and Thursday fair; little change in temperature.

COLORADO RIVER

YUMA (Ariz.) Feb. 9.—[Exclusive Dispatch from the U. S. Reclamation Service.] Gauge height Colorado River, 18.3 feet. Discharge, Tuesday, 4200 cubic feet.

TEMPERATURES

Stations—Conditions, 5 p.m.	Temperatures Max.	Temperatures Min.	Precipitation
Abilene—Clear	60	42	0
Boise—Cloudy	50	36	0
Boston—Clear	26	12	0
Buffalo—Snowing	22	14	.20
Chicago—Snowing	32	30	.02
Denver—Clear	52	28	0
Des Moines—Snowing	32	..	T.
Dodge City—Partly cloudy	52	24	0
El Paso	..	42	0
Eureka—Cloudy	62	52	.02
Flagstaff—Clear	62	20	0
Fresno—Cloudy	64	46	0
Galveston	..	58	0
Grand Junction	..	28	0
Havre—Partly cloudy	58	28	0
Helena—Cloudy	52	34	0
Huron—Cloudy	30	24	0
Independence	..	22	0
Kamloops—Partly cloudy	48	38	0
Kansas City—Clear	44	36	0
Knoxville—Snowing	54	40	T.
Lander	..	16	0
Los Angeles—Clear	72	52	0
Memphis—Clear	52	48	0
Modena—Clear	60	22	0
Needles—Clear	84	46	0
New Orleans—Clear	68	58	0
New York—Snowing	30	16	.10
North Head—Cloudy	52	..	.04
Oklahoma—Cloudy	52	34	0
Omaha	..	32	0
Phoenix—Clear	84	44	0
Pittsburgh—Raining	38	34	.16
Portland, Or.—Raining	56	50	.10
Rapid City—Clear	46	22	0
Red Bluff—Partly cloudy	60	46	0
Roseburg—Raining	62	50	.12
Roswell—Clear	60	36	0
St. Louis—Snowing	40	36	T.
Minneapolis and St. Paul—Clear	26	24	T.
Sacramento—Cloudy	52	48	0
Salt Lake City—Partly cloudy	56	34	0
San Diego—Partly cloudy	66	49	0
San Francisco—Cloudy	58	50	0
San Luis Obispo—Cloudy	76	40	0
Santa Fe	..	30	0
Seattle—Partly cloudy	56	48	.26
Spokane—Cloudy	44	34	0
Tampa—Clear	70	58	0
Tonopah—Cloudy	56	38	0
Tucson—Clear	80	40	0
Washington—Snowing	34	28	T.
Winnemucca—Partly cloudy	56	30	0
Winnipeg—Clear	16	14	0
Yuma—Clear	84	48	0

VITAL RECORD

MARRIAGE LICENSES

The following marriage licenses were issued yesterday. Name and age given.

BAKER—HACKETT. Waldo C. Baker, 22; Ethyle G. Hackett, 19.
BRIGGS—BALLARD. Dorian D. Briggs, 32; Mary S. Ballard, 25.
CECIL—FINCH. Carlos W. Cecil, 27; Olive Finch, 27.
ETSHOKIN—BRANDES. Sol Etshokin, 25; Bess Brandes, 24.
FUDGE—FINNEY. Artie G. Fudge, 45; Johanna F. Finney, 45.
GAMBOA—FLORES. Josafat Camboa, 22; Soledad Flores, 18.
GEMMELL—BLACKMAN. Bert Alvin Gemmell, 23; Elizabeth Blackman, 19.
GOLDSTEIN—LIPCHANSKY. Israel Goldstein, 65; Eva Lipchansky, 56.
GORDON—SCOTT. Robert Harold Gordon, 24; Marian Edith Scott, 18.
GRIFFITH—BULLARD. Martin J. Griffith, 33; Lena A. Bullard, 21.
HAWORTH—NOBLE. Roy Bartley Haworth, 34; Eva Bell Noble, 23.
HIER—PEARSON. Walter William Hier, 27; Kathleen Ila Pearson, 26.
JAGODA—MATZKIN. Nathan Jagoda, 29; Irma Matzkin, 19.
JALOMA—DOMINGUEZ. Erasmo Jaloma, 28; Bernarda Dominguez, 23.
JELLETICH—CORSON. John P. Jelletich, 26; Lillian E. Corson, 25.
KAPLAN—KIRSCH. Ely Kaplan, 30; Regina Kirsch, 23.
LANDUE—LEGAKES. Manuel E. Landue, 23; Angelina Legakes, 18.
LEWIS—WALKER. Frank H. Lewis, 24; Henryetta M. Walker, 23.
MABEN—WILLIAMS. Donald E. Maben, 21; Bernice M. Williams, 18.
MACIAZ—MEZA. Alejandro Maciaz, 22; Marcelina Meza, 17.
MacPHERSON—MORRISON. Roger D. MacPherson, 21; Marion E. Morrison, 21.
MARSH—WRIGHT. Earl Harrison Marsh, 38; Ethel Mary Wright, 36.
MARTIN—CLAYTON. William Northrup Martin, 29; Marie Helen Clayton, 26.
McCLURE—NODINE. Joel B. McClure, 82; Jennie M. Nodine, 77.
McGRATH—O'KEEFE. Daniel McGrath, 32; Julia O'Keefe, 34.
MORELOCK—DESMOND. Vern G. Morelock, 24; Dorothy Desmond, 21.
MURPHY—CLARK. Jack P. Murphy, 30; Florence E. Clark, 22.
NORVILL—HUTCHINSON. James T. Norvill, 66; Lida Hutchinson, 65.
RAHMAN—SHEEHAN. Ernest W. Rahman, 41; Clara Sheehan, 43.
RANSOME—GRAY. Major Stanley Ransome, 29; Edna May Gray, 34.
RICO—COOPER. Manuel J. Rico, 23; Adaline Cooper, 22.
SHULMAN—ROSLER. Abraham Shulman, 26; Bertha Rosler, 24.
STEWARD—LEPAIGE. Samuel Steward, 60; Bettie Lepaige, 55.
WAGNER—ROWSEY. Karl M. Wagner, 33; Marion M. Rowsey, 23.
WAUCHOPE—WAUCHOPE. Stanley S. Wauchope, 35; Eleanor J. Wauchope, 34.

BIRTHS

Names, sex, place and date of birth.

ADELL. Mr. and Mrs. William. Daughter. Lincoln Hospital. February 4.
BONE. Mr. and Mrs. James. Daughter. 770 Seventh street. February 6.
BROWN. Mr. and Mrs. Harry. Daughter. Benedict Maternity Home. January 30.
CARTER. Mr. and Mrs. Duke. Osteopathic Sanitarium. January 28.
CASTLE. Mr. and Mrs. Paul. Daughter. 1623 North Edgemont avenue. February 6.
CLINTON. Mr. and Mrs. Charles. Boy. Benedict Maternity Home. January 28.
FROENER. Mr. and Mrs. Carl. Daughter. St. Vincent's Hospital. February 6.
HAMMOND. Mr. and Mrs. Paul. Daughter. Benedict Maternity Home. January 28.
HILLING. Mr. and Mrs. Earl. Daughter. 3041 Carolina street. January 27.
HOLLINGSHEAD. Mr. and Mrs. George. Boy. 695½ East Forty-ninth street. February 1.
KIMBLE. Mr. and Mrs. Victor. Daughter. 7525 Baird street. January 28.
LEAVENS. Mr. and Mrs. Frank. Boy. 8717 Penrose street. February 5.
MORRISON. Mr. and Mrs. Kevin. Boy. Benedict Maternity Home. January 29.
PENHORWOOD. Mr. and Mrs. Wilfred. Boy. Osteopathic Sanitarium. February 4.
ROSE. Mr. and Mrs. Gilbert. Boy. 1218 West Ninety-third street. February 2.
STATTERY. Mr. and Mrs. John. Boy. St. Vincent's Hospital. February 4.
WARHOL. Mr. and Mrs. Joseph. Boy. Osteopathic Sanitarium. February 4.

DIVORCE SUITS FILED

BARCOCK. Ruth H. against George Kenneth.
BARBER. Josephine against Newton.
BERRYMAN. Mary against Lyle.
BRUNNER. Rudolph Page against May Brandon.
CADREZ. Viola L. against Arthur F.
CANARY. Mabel Blanch against Ira Onia.
CANNON. Clara against Matthew.
CUMMINGS. Susan Noble against Noah Leonard.
DAWSON. Wilhelmina L. against Philmore D.
DECKER. Margaret M. against John R.
DOBBENIN. Jennie against John.
GAY. Nelle S. against Elmer Frank.
HESSE. Louis against Elsie.
HYDE. Sybil against John A.
JOHNSON. Dorothy against A. B.
LEACH. Mary against William.
LONGLEY. Helen against Randolph.
LOPEZ. Lottie B. against Ricardo.
McCLURE. Melville J. against Florence M.
McELROY. Jennie Arnold against Elmer T.
MOORE. Hazel E. against Paul E.
NEWELL. Carrie J. against George D.
NORMAN. Emma against John G.
PHELPS. Myrtle Viola against Homer C.
RINSLAND. Annabelle against L. J.
ROWLAND. Jessie M. against William G.
RYERSON. Florence Willard against Harold S.
SCHWEITZER. Mary against G. H., Jr.
SEWELL. Willard H. against Janice.
THUE. Alice against Curtis.
TOPLITZKY. Bessie against Jacob.

DIVORCE DECREES GRANTED

BLILEY. Florence B. from Walter A.
BLOUNT. Frank M. from Lydia Maria.

OFFICIAL DEATH LIST

Name and place of death—	Age.	Date.
BOWMAN, Minnie. Los Angeles	62	Feb. 8
CUTLER, Isadore. Los Angeles	78	Feb. 8
DAUPHINE, Elizabeth. Los Angeles	68	Feb. 6
DAVIS, Frank. Los Angeles	32	Feb. 8
GILL, William. Los Angeles	82	Feb. 8
GONDRON, Eugene. Los Angeles	76	Feb. 8
GRESHAM, Albert. Los Angeles	36	Feb. 6
GRIGSBY, Evelyn. Los Angeles	21	Feb. 6
GROFF, Elizabeth. Los Angeles	72	Feb. 8
HARRIS, George. Los Angeles	49	Feb. 5
HOWE, Frank. Los Angeles	73	Feb. 5
HULL, James. Los Angeles	58	Feb. 7
KOY, John. Los Angeles	19	Feb. 8
MATTHEWS, Alice. Los Angeles	27	Feb. 7
POTTER, Josiah. Los Angeles	69	Feb. 8
SAINSBURY, Leo. Los Angeles	62	Feb. 6
SHAW, Clare. Los Angeles	51	Feb. 6
WHITNEY, Mary. Los Angeles	58	Feb. 7

DEATHS

With Funeral Announcements.

ADAMS. Funeral services for William L. Adams will be held at Bresee Brothers' chapel, 855 Figueroa, Wednesday at 1 p.m. Interment private.

ANDERSON. The funeral of Robert M. Anderson will be held at Bresee Brothers' chapel, 855 Figueroa, Wednesday at 10:30 a.m.

ANICIC. At Phoenix, Ariz., February 6, Darinka, loving wife of Frank Anicic, mother of Mary Anicic; sister of Lina Coney of Los Angeles, Mrs. Helena Buslje and George Matich of Phoenix, Ariz.; a native of Dalmatia, Austria, aged 40 years.
Funeral Thursday, February 11, at 2 p.m., from chapel of Cunningham & O'Connor, 1031 South Grand avenue. Services at St. Anthony's Church at 2:30 p.m. Interment, Calvary Cemetery. Friends invited.

BARTLETT. At 5629 Monte Vista street, William D. Bartlett, beloved husband of Grace H. Bartlett, and father of Miss Miriam Bartlett and Mrs. W. B. Demarets of Los Angeles and Howard Bartlett of Ellsworth, Wis.
Remains at Cresse's. Funeral services at the Little Church of the Flowers, today, 1 p.m.

CUTLER. The funeral services of Mrs. Isadore H. Cutler will be held today at 2 p.m. from the funeral parlors of W. A. Brown, 1335 South Flower street.

DEITRICK. Lena Jeanette, of 1984 Addison Way, Eagle Rock, beloved wife of H. E. Deitrick.
Remains at Eagle Rock Funeral Chapel, 4824 Eagle Rock Boulevard. Funeral services will be held Thursday at 2 p.m. at 1528 Tonawanda avenue.

DEVOR. Annette, late of 3023 Brighton avenue.
Funeral services Wednesday, 11 a.m., from the Bramble Funeral Church, 1816 Toberman street.

EDELSTAIN. Funeral services for Harry Edelstain, today at 2 p.m., from Pierce Brothers' chapel, 720 West Washington street.

EVANS. February 8, at Howell Terrace, 1124 West Seventh street, Mrs. Alice G. Evans of Decatur, Ill., sister of Miss Ella Glore.
Funeral services today at 11 a.m. from Pierce Brothers' chapel, 720 West Washington street.

EVERETT. Funeral services for Clarence Everett will be conducted today, 2 p.m., from the chapel of Graham & Isbell, 915 West Washington street. Interment, Longview, Tex.

FENN. The funeral of William F. Fenn will be held at Bresee Brothers' chapel, 855 Figueroa, Wednesday at 11 a.m.

FISH. Elizabeth Fish.
Remains at Pierce Brothers, 720 West Washington street. Notice of funeral later.

FISHBURN. February 8, in this city, Warren P. Fishburn, father of K. W. and Eugene P. Fishburn and Mrs. Seymour Nason; brother of J. E. Fishburn, Mrs. C. L. Bisbee and Mrs. Isaac Polhemus.
Funeral services today at 3 p.m., under the auspices of Los Angeles Commandery, No. 9, K.T., from Pierce Brothers' chapel, 720 West Washington street.

FROST. Clarence C. Frost, aged 50 years.
Remains at the parlors of E. C. Koop.

GARRETT. February 9, Walter, aged 45 years, beloved husband of Mrs. Stella Garbett, and father of Walter, Jr., and Mrs. Clifford Burzell and Mrs. Kenneth Adams, all of Los Angeles; was a member of B. P. O. Elks, No. 883, of Braddock, Pa.
Private burial was held yesterday (Tuesday.) Memorial services will be held Thursday, February 11, at 2 p.m., from the chapel of Edwards Brothers, 936 Venice Boulevard.

GREEN. Alfred Green, aged 90 years, of 405 West Fifty-sixth street, loving father of Mrs. Jessie McCormick, Grace Pinnell of Omaha, Neb., and Fred L. Green of Tacoma, Wash.
Masonic funeral, Wednesday at 2 p.m., at the chapel of the Rosedale Crematory. Sam L. Easterling, director.

GRIGSBY. Funeral services for Evelyn Ray Grigsby will be held today (Wednesday) at 10 a.m. from the chapel of R. C. Dellenbaugh & Co., 630 Venice Boulevard.

GROFF. The funeral services of Mrs. Elizabeth F. Groff will be held today at 3 p.m. from the funeral parlors of W. A. Brown, 1335 South Flower street.

HARDY. February 9, L. M. Hardy.
Remains at the parlors of W. A. Brown. Notice of funeral later.

HOUSTON. Leah Nell Houston, beloved wife of Orville B. Houston, loving mother of Harold Houston, Mrs. Florence Butler, Mrs. Ruth Houston and Miss Lillian Houston.
Notice of funeral later by the Ruppe Mortuary, 843 South Figueroa street.

JACKSON. February 9, Mrs. Ann Jane, aged 73 years.
Remains at Edwards Brothers.

LAUB. At 2024 Wilmot street, February 7, Cal. Henry Laub, husband of Mae E. Laub, father of Mrs. R. B. Bates of London, Eng.; brother of Victor, Samuel, Jacob and Ada Laub, Mrs. Fannie Stromberg and Mrs. Leo Kraus.
Funeral services at Bresee Brothers' chapel, 855 Figueroa, Thursday at 1:30 p.m.

LEAHY. February 5, Mathew, beloved son of Mrs. Sarah Leahy, and brother of Robert E. and Stephen S. Leahy.
Remains at parlors of Godeau & Martinoni. Funeral notice later.

McCLURE. The funeral services of Mrs. Mary E. McClure will be held today at 1 p.m. from the funeral parlors of W. A. Brown, 1335 South Flower street.

MILLER. At 1459 West Thirty-seventh street, Margaret A., beloved wife of Frank S. Miller, daughter of Mr. and Mrs. Harry O. Mitchell, sister of Eleanor and Cyril Mitchell, aged 35 years.
Remains at the chapel of Robert Sharp & Son, 1218 South Flower street. (Chicago papers please copy.)

MOORE. At 1199 Magnolia avenue, Flora Moore.
Funeral from the chapel of Ivy H. Overholtzer, 1719 South Flower street, Thursday, February 11, at 10:30 a.m.

MUNN. Harold Frederick Munn of 56 North Hill avenue, Pasadena, passed away suddenly in Boston, Mass., February 7. He is survived by his mother, four sisters and one brother.
Interment will be in Pasadena.

OWEN. At 239 East Adams street, Gilbert L. Owen, aged 75 years, beloved husband of Mrs. Mary E. Owen of this city, father of Roy L. Owen of Pittsburgh, Pa., and Oliver E. Owen of San Diego.
Funeral services Thursday, February 11, at 2 p.m., from the funeral parlors of W. A. Brown, 1335 South Flower street.

POTTER. The funeral services of Josiah W. Potter will be held today at 10 a.m. from the funeral parlors of W. A. Brown, 1335 South Flower street.

PREVOST. At Lordsburg, N. M., February 5, 1926, Mrs. H. Prevost, beloved mother of Mrs. Marie Prevost Harlan and Marjorie Prevost.
Funeral services will be held at the Little Church of the Flowers, Forest Lawn Cemetery, Thursday, February 11, at 2 o'clock p.m. Geo. A. Fitch, director.

RICKARD. At 5436½ Lemon Grove avenue, February 8, William E. Rickard.
Funeral services Thursday, February 11, at 2 p.m., from the Lutheran Church, corner of West Twenty-seventh street and South Western avenue. Interment, Inglewood Park Cemetery. R. C. Dellenbaugh & Co., directors.

RIGGS. The funeral services of Mrs. Mildred Riggs, beloved wife of Edward J. Riggs of Pomona, Cal., will be held Thursday, February 11, at 10 a.m., from the funeral parlors of W. A. Brown, 1335 South Flower street.

ROHDE. At Los Angeles, February 8, Diedrich William, husband of Margaretha and father of Edwin H. Rohde, aged 73 years.
Remains at Bresee Brothers, 855 Figueroa. Interment, Kensico, N. Y.

ROSE. At 824 Temple street, A. E. Rose of Greene, Iowa.
Remains at the chapel of Ivy H. Overholtzer, 1719 South Flower street. Funeral notice later.

SARGENT. Of 408 North Hill street, Olin, beloved husband of Sadie Sargent.
Private funeral was held February 9 at 4 p.m., Gus Alvarez & Moore in charge.

SWARTZ. At his late residence, 1918 Browning Boulevard, February 9, Charles A. Swartz, beloved husband of Mary A. Swartz and loving father of Alfred, Clarence, Victor, John and Agnes Swartz and Florence Gullihur.
Funeral services Friday, February 12, at 2 p.m., from the chapel of R. C. Dellenbaugh & Co., 630 Venice Boulevard.

Southern California Interests. Editorials—News—Business—Society—The Drama.

The Los Angeles Times

Vol. XLV. WEDNESDAY MORNING, FEBRUARY 10, 1926.—PART II. 20 PAGES. POPULATION { By the Federal Census—(1920)—576,673 By the City Directory—(1925)—1,150,511

HOLLYWOOD FOR UNION STATION

Commerce Chamber Rejects Railroads' Plan

Directors Are Unit Against Carriers' Plea

Iron Vote Suggestion is Up to Council

Fully rejecting the railroads' request for a resolution indorsing the carriers' plan for a chain of downtown elevated railways and for a union station, the Hollywood Chamber of Commerce, through unanimous action of its board of directors, received yesterday by the Railroad Commission, went on record as "strongly favoring a union passenger station."

The action of the Hollywood chamber is considered the severest of the many setbacks the railroads have received in their campaign to mold public opinion in favor of their plan. It was not opposed by those favoring the passenger depot, as ordered by the Railroad Commission and urged by the Interstate Commerce Commission. The testimony of carriers' witnesses before the Railroad Commission demonstrated that the railroads' plan would only long street-car rides, much transferring, and then two visits for Hollywood passengers desiring to reach the steamship trains.

THE "RUSH ACT"

The resolution of the board of directors of the Hollywood Chamber of Commerce set forth that the railroads and the Pacific Electric had "rushed the Hollywood organization" to the same kind of an indorsement as was given by the directors of the Los Angeles Chamber of Commerce. Shannon Crandall, chairman of the Los Angeles chamber's transportation committee, testified on the stand at the Railroad Commission hearings that the indorsement was given after consideration by the directors of one hour and thirty minutes, during which time the directors and the railroad executives ate lunch together and then the resolution was adopted "because the railroads asked for it" and without hearing the other side.

REPORT ADOPTED

In the matter of request that the three steam railway lines and the Pacific Electric railway that the board adopt a resolution similar to that of the Los Angeles Chamber of Commerce with reference to a union passenger terminal, the committee respectfully recommends that the board take no action on the request except to adopt as the policy of the Hollywood Chamber of Commerce the following plan, which the committee believes will be the governing factor in any decision made by the Railroad Commission.

"1. That a union passenger station.

"2. That a decision on the union passenger station question should take into account as one of the most important factors the elimination of grade crossings in so far as great an extent and as economically as possible, and

"3. That any decision should be made after giving due consideration to its effect on the operation of trackage facilities of the railway systems with the terminal area of Los Angeles."

It was pointed out yesterday by officials of the union depot committee in recommending the indorsement of the engineers of the Railroad Commission considered one of the most important factors in determining this site is that it will permit of the future development of trackage facilities, as urged by the Hollywood Chamber of Commerce.

Railroads had made special efforts to obtain the support of the Hollywood section as a footstep from the City Council. Even the city's union delegates to the Railroad Commission hearings obtained from the railroads and the city-year franchises to the elevated railroads and the proposed as a substitute union passenger depot.

WHO THEY ARE

Some of the Hollywood Chamber of Commerce, which comprises a membership more than 1000 leading business men, committees and property owners of that section of the city, are H. Galloway, vice-president; A. Green, treasurer; Carl P.A. Hennessy, Gilbert H. Jones, Charles A. Rent, G. G.

Continued on Page 2, Column 3)

"I See by Today's Times" Want Ads—

That five-year lease and option of 27-room home in Hancock Park can be had for $4100—$2100 cash.

That advertiser will pay $400 for bargain in closed car.

That a two and one-half acre chicken ranch with modern house, garage and electricity, is for sale or rent.

That owner wants to sell his equity in 5-room bungalow and garage, fully furnished parlors in Los Feliz district, new equipment—terms—reasonable.

WINS BOARD POST IN LIGHTNING SHIFT

Sam J. Chappel

CHAPPEL IS NEW BOARD SECRETARY

Civil Service Commission Makes Rapid Fire Change on Day of Examinations

An unusual, lightning-like shift in county offices took place yesterday when Sam J. Chappel became secretary of the County Civil Service Commission after taking a competitive examination for the post, receiving a grade as first on the list, winning the appointment and being recommended to the County Board of Supervisors for a rise in pay from the present salary of $300 a month to $400 for the post, all occurring within a few hours.

Mr. Chappel has been a member of the board for several years and was president until last Thursday, when he resigned. In that capacity the salary was $10 a meeting, with the meetings not to exceed five each month.

The selection of Mr. Chappel as secretary resulted in the removal of Mrs. Gussie Edwards as secretary, to which place she was appointed six months ago, lacking two days. During the first six months an appointee under civil service is on probation and can be removed without cause. This period would have expired on the 11th inst. in Mrs. Edwards's case.

In the change of secretaries, Mrs. Edwards was appointed chief clerk and assistant secretary to the commission. A. C. Malone of Long Beach succeeded Mr. Chappel as president of the commission.

Six entrants in the examination yesterday made passing grades. According to announcement, Mr. Chappel was first, Clifford W. Amsden, examiner of the commission, second; Mrs. Edwards third, Paul W. Brown fourth, W. A. Davis fifth and Charles S. Walbridge, secretary of the City Civil Service Commission, sixth.

Large Area Near Torrance Votes for Annexation

An area of four and one-third square miles outside the Torrance city limits to the west, with an assessed valuation of $2,000,000, yesterday voted to annex to Torrance. Annexation carried by a vote of 67 to 2.

The city limits of Terrance now extend to Redondo Beach.

DOWNS REVEALS SILENCE PRICE

Embezzlement Case Suspect Explains Charges

Acquitted in Baltimore on Similiar Counts

Mob Members Dog Steps to Demand Tribute

"It has been a nightmare seventeen years long and I am glad that it is all over now. They have killed the goose that laid the golden eggs and now I only hope that they are made to suffer with me."

This is what William F. Downs, former treasurer of the Goodyear Tire and Rubber Company of California, now in the hospital of the County Jail charged with having embezzled about $150,000 from the Goodyear Company, told Undersheriff Biscailuz yesterday when asked to explain charges made by him that blackmailers forced him to steal from the company that trusted him.

"When I was twenty-three years of age," continued Downs, "I held a minor office in the city government of Baltimore. I was very young and earning only $90 a month. A political upheaval came and the first thing that I knew I was under arrest on thirty counts of embezzlement. More than $66,000 was involved in the shortage in the city accounts and I was charged with it all.

ACQUITTED ON CHARGE

"For three months I lay in the Baltimore jail. The politicians made me the goat. I was tried five times. The first four trials resulted in hung juries. The last time I was acquitted. Then I went away and made up my mind to start all over again. I was still young and I wanted to make good.

"While in the Baltimore jail I was confined in a tank with a 'mob' of local bunko men and pickpockets. I came to know them pretty well during the long months that they held me there. When I got out I wanted to leave them all behind and I thought that I had. I had been found not guilty and believed that the world would give me a chance.

"With my father, I went into business in another eastern town. Before long members of the 'mob' that had been in jail with me looked me up. They demanded money, threatening that they would tell of my past to all of my new business friends. I paid.

"At last they drove me out of business and I left the city. In another eastern city I began all over again, but they found me again and it started all over. Again I paid and paid, but their demands became larger and larger and I was forced out once more.

"I went to Akron, O., and procured a position with the Goodyear company in 1916. The blackmailers did not know of my last move and were unable to find me. I thought that I had shaken them off. I never changed my name as a jury had branded the Baltimore charges as false, but I did not wish my past to trail me all over the county and to hang to me the rest of my life.

COMES TO LOS ANGELES

"In 1919 I came to Los Angeles. I gained promotion by virtue of hard work in the Goodyear Company and gave them the best that I had in me. I had the confidence of the gentlemen at the head of the organization and was looking forward to a bright future.

"On a street corner in Venice, where I was living with my wife, the blackmailers found me again. It was an accident. I had stopped at the corner to buy a paper when two men walked up to me and called my name. I denied my identity but they produced my picture and my record and the paying started all over again.

"As I went up in the Goodyear company the demands of the blackmailers grew. From $50 a month to $75. Then from $100 to $500 and as my salary increased their demands increased until it took $8000 a month to satisfy them. I couldn't pay and had to dip into the company funds. I thought that each demand would be the last and that I could make good to the company, but they never stopped asking for more.

"When I was appointed treasurer just three months ago the blackmailers increased their demands to $10,000 a month. I was unable to pay and they were just about to close in on me when the crash came. I was questioned by the company officials and knew the game was up. Then I was stricken and forced to bed by my illness. I am glad that it is all over and I only hope that the men involved are arrested with me. They forced me into what I have done when I was trying so hard to make good."

After hearing Downs's story Mr.

(Continued on Page 2, Column 2)

JUMPING HORSES FEATURED

Enthusiasm Grows at Second Evening of Show; Thrown Rider Goes on to Final Event

[Full page of picture on Page 8, Part I]

Among the features that most held the attention of the audience at the second evening session of the Los Angeles National Horse Show at the Ambassador Auditorium last night were the jumping event and the exhibitions of women riders and drivers.

The pace, both for exhibitions and interest, which was set on the opening night of the show Monday was maintained last night. There was a large attendance, and the events of the evening were rather more exciting than those of the opening night.

One spill, not serious, marked the jumping event, which opened the evening program. This event was watched with enthusiastic interest by the crowd, which was intensified when Royal Flyer and Cricket "jumped it off" for first place.

RIDER THROWN

Alfred Meyer, proprietor of the Griffith Park Riding Academy was riding Cricket, which was entered by Maurice M. DeMond. Cricket barely cleared a jump and came down badly, throwing his rider. Meyer suffered an injury

(Continued on Page 2, Column 4)

TODAYS BIBLE TEXT

"For who knoweth what is good for man in this life, all the days of his vain life which he spendeth as a shadow? For who can tell a man what shall be after him under the sun?" Ecclesiastes vi:12.

VIGILANTES HUMBLE FRESH GREEN CROP

Cruel and Unusual Torture on Southern Branch Campus

So This is Education?

Above—Leroy Cederberg is made target for Frances Adams, Catherine Sperry and Jane Hoover. Lower—Mabry Nash, humble frosh, proposes to Alyce Babcock, haughty upper classwoman.

LEGAL FIGHT SPURS BORE TRACK WORK

Crews Rush Construction in Broadway Tunnel While Court Attack Grows

With legal attacks impending against the use of the Broadway tunnel by the Los Angeles Railway while work is being done on the new City Hall, workmen last night were laboring at top speed to complete the track. The trolley wires were strung, the steel laid and a large part of the trackage ballasted. Beyond the north end of the bore, for a distance of 100 feet to Sunset Boulevard, however, no work has been done.

Another gun in the court battle over the laying of the tracks was fired yesterday when Madeline F. Wills filed a suit in the Superior Court for a permanent injunction restraining the railway company from using the tunnel. Miss Wills also asked a permanent injunction restraining the City Council from granting a franchise to the traction company permitting tracks through the tunnel.

The suit was filed in intervention in a similar action started last week by John W. Arnold. The first court hearing of the case is scheduled for today in Judge Shaw's court.

Miss Wills reiterated charges made by Arnold that the City Council had granted a temporary permit with the understanding that later the franchise was to be granted.

Early in 1899, Miss Wills said, she and her mother, Charlotte L. Wills, and her brother, William Lemoyne Wills, executed a grant deed to the city providing for the construction of the tunnel. Miss Wills said the right to bore the tunnel was given the city with the

(Continued on Page 2, Column 1)

THE vigilantes were loose yesterday in Los Angeles.

However, as they confined their activities to the campus of the Southern Branch, University of California, no one suffered—except some 300 or 400 incoming freshmen at the Vermont-street institution of learning.

The vigilantes, it might be well to state, are known to the faculty as sophomores, but to the new peagreen freshmen yesterday they were strictly vigilantes, as they styled themselves. There were girl vigilantes and boy vigilantes, the boys dressing in overalls and the girls in knickers thereby to have more freedom of action to harass the newcomers.

It was no unusual sight, therefore, to see squads of freshies rolling peanuts on the concrete walks with their noses, or scrubbing the same. Another familiar method of torture was to make a freshman propose to the first girl he met on the campus, falling on his knees and doing the honors in most picturesque style. Ducklings in the fish pond were numerous.

Supreme discomfort was inflicted on several first-year youngsters by sophomore girls with bows and arrows. Imagine being placed in front of a target with an apple on your head while several girls that you had a right to suspect were only fair archers, to be literal, aimed in your general direction. Although their education is still incomplete, the freshmen knew that William Tell has been dead a long time. However, they lived through it and promised to be better boys on the morrow.

TALKS ON HUMAN NATURE

Bruce R. Baxter, professor of homiletics, University of Southern California, will address the Masonic Club of Los Angeles at its luncheon this noon. His subject will be "Human Nature Around the World." The Masonic Club orchestra under the direction of Carl Piere, will furnish the music. The club will give its monthly smoker on Tuesday night for members only.

JUDGE FLIES IN FACE OF HOODOO

Crail, Thirteenth Child, Born on Thirteenth, Proposed on Thirteenth, Lived in California Thirteen Years, Picks Thirteenth Superior Court Department

The unlucky thirteen holds no terrors for Judge Crail of the Superior Court, he revealed yesterday when he selected Department Thirteen over which to preside this year.

"Thirteen has always been lucky to me," said the judge. I was the thirteenth child born into our family. On the thirteenth of the month I volunteered to serve as a soldier in the Spanish-American War, and I served exactly thirteen months.

"On the thirteenth of the month my sweetheart promised to marry me, and she did. We lived a happy married life in Iowa for thirteen years, and then we were lucky enough to come to California. That was in 1913. Since then we have lived another cycle of thirteen happy years of married life in Los Angeles. We are starting in on another happy cycle of thirteen years, and I hope there will me many more of them.

"I was notified of my appointment to the Superior Court on the 13th of December, and Department 13, which I now occupy, is one of the best of the civil departments, in my opinion. I know not what others may say, but as for me, give me thirteens—or give me nothing."

EDUCATION PAYS

Students Earn Large Sums in Christmas Vacation

During the Christmas vacation 3636 public-school students earned a total of $76,086, an average of $21 each, in various occupations, according to a report to the superintendent's office filed yesterday by Miss Monette O. Todd, supervisor of salesmanship for the Board of Education.

Some of the boys earned as high as $60 a week cutting and preparing poinsettias for market. Other boys formed partnerships, went into the hills and gathered materials for making wreaths, and then sold their product from house to house. Some of these boys made as high as $50 a week during the two weeks of the vacation.

Packing boxes of candy for an oil company was one of the unusual occupations that employed both boys and girls. One high-school girl made $20 as trumpeter for the floral fiesta at Pasadena. Some of the younger boys equipped boxes and embarked as professional shoe shiners; these reported higher earnings than would have been paid them as messengers.

Among the other activities were girls and boys who gave exhibitions of dancing at Christmas festivals; worked in the films; as manicure and marcel operators in beauty parlors; as elevadores and fishermen; checkers on piece work in factories. One senior high-school boy worked in a cosmetic laboratory, using his knowledge of chemistry. He has continued this work after school hours since vacation.

The report shows that 275 more students were employed in December of last year than in any previous year. The earnings were possible because the vacation period began ten days before Christmas when the demand for temporary help was at the peak.

Among the 782 organizations employing students were the department and other stores, postoffice, newspapers, offices, printing shops, Christmas-tree dealers and makers of holiday novelties.

The senior high schools contributed 2797 students whose earnings totaled $65,806, junior high schools, 837 students who earned $10,279, and 140 boys and girls from the seventh and eighth grades who were paid $1371.

KANSANS TO GIVE SOCIAL

The Kansans have obtained the Conway Sisters as their entertainers in the social reunion tomorrow evening in Veterans' Hall, 246 South Hill street. Following the program there will be roll call of counties, awarding of prizes, dancing and sociability. All Kansans are invited.

ROTARIAN TO OCCUPY PULPIT

Dr. Charles E. Barker, lecturer for Rotary International, will give his address on "The Road to Happiness" at the Temple Baptist Church Sunday evening. Invitations have been sent to members of all Rotary clubs of the Southland and the general public is invited.

MOVE BEGUN TO PUSH AIR TRADE

Group Plans State Survey of Possibilities

Passenger, Freight and Mail Expansion Sought

Development Association Sponsors Drive

Taking the initial step in a program for hastening commercial aviation in California, a group of air experts and business men, acting under the auspices of the California Development Association, yesterday decided on the immediate inauguration of a State-wide survey of the possibilities for such development at a meeting conducted at the Alexandria.

The meeting, which was presided over by William M. Garland of Los Angeles, first vice-president of the California Development Association, was the first State-wide meeting of this character ever conducted in California. It was called by the association at the request of the Western Aero League of Glendale.

ANOTHER MEETING PLANNED

Another meeting devoted to the same subject and to be called by Mr. Garland will take place within the next few weeks, when the survey decided on yesterday has progressed to a point where it is possible to formulate a more definite program. The subject of the promotion of commercial aviation in this State will also come up for extensive discussion at the next meeting of the board of directors of the California Development Association, to take place at Riverside on the 25th inst.

Yesterday's meeting was devoted entirely to a general discussion of plans for the establishment of an air service in California capable of handling all classes of transportation, including passenger, mail and freight. It was pointed out that aircraft by this time have been developed to a point where aerial transportation for all purposes is as practicable as is transportation by other types of carrier.

It was further brought out that, so far as California is concerned, one of the chief problems to solve in the establishment of an air service is the lack here of adequate landing fields. This is one of the principal matters to be considered during the survey.

FIELDS TOO DISTANT

It was stated that there seems to be a tendency in such California cities as have made any move in the direction of establishing landing fields to provide for these at so great a distance from the center of the city as to impair the advantages of air service. As an illustration, a certain city was mentioned whose landing field for the transcontinental air mail is so far out that it takes two hours for the mail to reach the city by land transportation after the mail plane has brought it from the Atlantic by air in only thirty-four hours. The plans to be adopted for the air service will stress the importance of locating landing fields as near the municipal center as possible.

Those in attendance at the meeting included Maj. C. C. Mosely, vice-president and general manager of the Western Aero Express, which will start an air mail service from Los Angeles to Salt Lake City in April; F. T. Litchfield, engineer of the Wells Fargo Bank and Trust Company; Lieut. H. A. Moore, assistant air officer at the Presidio, San Francisco; Alexander McLeod, aeronautical engineer of the Standard Oil Company; Maj. T. C. McAuley, air officer at Rockwell Field, San Diego; Dr. T. C. Young, president of the Western Aero League, Glendale; N. H. Sloane, general manager, and Frank McKee, assistant manager and air officer of the California Development Association.

CORPS TO JOIN CELEBRATION

Stanton Woman's Relief Corps has accepted an invitation to participate in a patriotic meeting arranged by Stanton Post, G.A.R., in celebration of the birthdays of Washington and Lincoln. The program will be given at Patriotic Hall, 1816 South Figueroa street, at 7:30 p.m. next Friday. Prominent speakers will address the audience and the Pacific Palisades orchestra will furnish music. The public is invited. The ladies of the relief corps will serve a dinner at 6 p.m.

GET UNIVERSITY SITE TITLE

California Regents Receive Papers for Southern Branch Location and Listen to Protests

Title to the new site for the University of California, Southern Branch, in the Beverly Hills-Westwood section, was transferred yesterday to the Board of Regents of the university at a meeting in San Francisco. The formal exercises of the transfer and acceptance will be conducted on the new Southern Branch site Tuesday afternoon.

The transfer of the title yesterday was made necessary by the legal technicalities, which require that the title must be recorded by March 1 if the university is to escape payment of $44,000 in taxes on the property.

A number of protests from Southern California organizations against the acceptance were read at the meeting of the regents. In these, it was stated that a promise had been made to obtain 200 acres of land adjacent to the university site proper for agricultural education purposes. There has been no progress in obtaining this agricultural land, the protests stated.

In explanation, the regents issued the following statement:

"At the time the Westwood site for the Southern Branch was selected, it was understood 200 acres of land for agricultural purposes were to be obtained. Negotiations for such an amount of land from the National Military Home at Sawtelle are under way, but in case this land is not obtained, the Los Angeles County Board of Supervisors has adopted a resolution pledging itself to submit to the voters of that county a bond issue for the purchase of 200 acres adjoining the Westwood site for the purposes of agricultural instruction."

In the meantime, details of the founders' day celebration here rapidly are being completed. The ceremonies will revolve about Gov. Richardson, President Campbell of the University of California, and Dr. Moore, director of the Southern Branch. Gov. Richardson will accept the deed for the site in behalf of the regents. Actual building operations will begin within ten days after acceptance of the deed. Students at the branch also will participate in the ceremonies.

The Lancer

by Harry Carr

IF YOU want to know who won the war, ask your barber.

Ask him from whom he buys his razors.

Or ask the men who keep the small novelty shops or the 5 and 10-cent stores.

Or ask the men who formerly made ship models why they are finding other jobs.

THE WINNER

At every industrial frontier the sentries challenge, "Who comes there?"

And the answer is "Germany."

EASY MONEY

The children of the children who are now being born in America are going to have a tough time.

These easy-money days are not going to last forever.

When a more strenuous period comes it will come to a people who are undisciplined; and who have been brought up to wasteful profligacy; to slipshod methods. . . .

And they are not going to enjoy very much what is going to happen to them.

DISCIPLINE

There is no magic or mystery in Germany's conquest of the world. . . .

No mystery why Germany is the only country in the world which has been able to force Hollywood picture producers to come to terms.

Germany works hard, tirelessly, under rigid discipline. And with an almost superhuman patience.

THE DYE MAKERS

I remember once having interviewed a great German dye magnate in Frankfort. His name was Baron Weinburg.

"No country permanently can take away from Germany the dominance in dyes," he said. No other country has the persistence."

He said that in his dye factory 500 chemists had been experimenting with coal-tar by-products for forty years.

"If five of those 500 chemists ever discover anything of importance, from the time they go to work as college graduates until they retire on old-age pensions, we are satisfied."

THE BUTTER SIDE

Some day America will pay bitterly for these hordes of hobos, of idlers, of criminals, of boys looking for the butter side of the bread.

Just now this country has all the money in the world. But a cultivated appetite for cream is disastrous in the long run.

WASTE!

The waste of American life is terrific.

The garbage cans of Los Angeles contain enough good food to support some of the small cities of Europe.

But it isn't the Hollywood regal complex, nor the silk stockings of the flappers that America will have to pay for in the end.

What is sure to bring about the day of sorrowful reckoning is the growing attitude of the flappers (of both sexes) toward work.

They have grown up with a settled determination not to do any kind of work; nor to live any kind of life that is personally unpleasant or disagreeable. It is the revolt against ordered, hard discipline that will be paid for.

AUNT HET

BY ROBERT QUILLEN

"I didn't even know Cousin Egbert was in town until I recognized his snore in church Sunday."

(Copyright, 1926, Publishers Syndicate)

WITNESS DENIES CONTRADICTION

Petticoat Will Testimony Attacked by Sterry

Different Incidents Cited, Mrs. Higgins Asserts

Insists Signature Made Was Two Single Crosses

Comparison was chosen yesterday by Attorney Norman Sterry as the weapon he would use in the legal tourney over the probate of the petticoat will of George W. Hazeltine died, witness to the execond week before a jury in Judge Willis's court.

His point of attack was the testimony of Mrs. Madaline Higgins, matron of the rest home where Nazeltine died, witness to the execution of the will, beneficiary therein to the extent of $10,000 and one of the principal witnesses.

Sterry compared the testimony offered by Mrs. Higgins yesterday with that given by her last October when she made a deposition in preliminary proceedings.

EXPLAINS STATEMENTS

"What did Mr. Hazeltine say to you about his attorneys between the time the will was written and the time he died?" Attorney Sterry asked.

"I asked him if he wanted to see them and he said no, that he did not want to talk," Mrs. Higgins replied.

Then Attorney Sterry called for the deposition and read a passage wherein Mrs. Higgins had made the following reply to the same question:

"A little while after we had written what he wanted, he asked me, 'Has my lawyer come yet?' And just to quiet him I said, 'He is on the way.'"

"And now which answer is correct?" Sterry demanded.

"Both were correct," Mrs. Hazeltine said. "We mentioned his attorneys in two different conversations," she explained.

DIDN'T KNOW OF WEALTH

Mrs. Higgins said she did not know he was wealthy and that she did not place much importance upon his will, regarding it more as the whim of a sick old man than as a document of importance.

"But didn't you suggest that he endow a new rest home or hospital?" Sterry asked.

"Yes," Mrs. Higgins admitted. "That is often done by persons who die in hospitals."

She was positive that Hazeltine had made only two marks to each of the two crosses that proponents of the petticoat will hold evidence his assent to its provisions. Handwriting experts have testified there are four marks to each cross, one pair superimposed upon another.

Attorney Sterry is counsel for Dell Schweitzer and Frank S. Hutton, attorneys for Hazeltine, who are the residuary legatees under a previous will.

LEGAL FIGHT ON TUNNEL GROWS

(Continued from First Page)

express provision that no franchise for railway traffic or the laying of steel tracks through the bore ever was to be permitted. The penalty, she said, was that the city's rights were to be declared null and void.

Attorneys Hare & Walden filed the complaint for Miss Wills.

In order to straighten out several quirks which appear to interfere with the temporary franchise granted by the Council a resolution instructing the City Attorney to bring suit in Superior Court to acquire the reversionary rights to the tunnel and to condemn it for public highway purposes was introduced by Councilman Moore and referred to the Civic Center Committee yesterday.

BANKER ANNOUNCES SON

A son, Jud Orendorff Roberts, was born to Mr. and Mrs. Judson E. Roberts at the Good Samaritan Hospital yesterday. Mr. Roberts is connected with the Citizens' National Bank and Mrs. Roberts is the daughter of Mr. and Mrs. U. G. Orendorff, 61 Fremont Place.

ILLINOISANS TO PICNIC

The Illinois State Society of Southern California will hold a basket picnic Friday, Lincoln's Birthday, at Lincoln Park. Addresses will be made by Judge Hardy, J. Bruce Goddard, president of the Hotel Association, and William Nater of the Bank of Italy.

"Marianne"

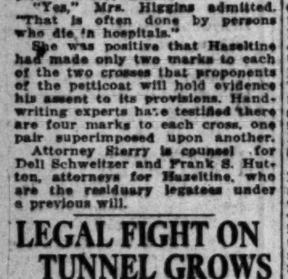

Arch Comfort!
Smart Style!

Graceful lines in a quality shoe that strengthens your arches. This you get in the new "Marianne" at Fontius'.

No need to wear clumsy, old-fashioned shoes in order to get comfort. No need to suffer the tortures of ill-fitting footgear in order to be fashionable. Marianne provides style, plus comfort.

Black Kid $11.50
Patent Leather....$12.50

Also Broken Sizes of Discontinued Lines at a Special Price of only $8.65

C.H. Fontius
ARCH-FITTING SHOES
For Men and Women
728 So. Olive

VICTIM OF CUPID'S COUNT INFURIATED

Miss Louise Steele

GIRL HELD AS PEACE DISTURBER

Victim in Asserted Jilting Arrested on Complaint of Man in Case

Charged with disturbing the peace at the home of a man she says was formerly her sweetheart, Miss Louise Steele, 23 years of age, a member of a prominent and well-to-do Kentucky family, was at liberty on bail yesterday awaiting a hearing in the Municipal Court.

Miss Steele, who resides at 670 Shatto Place, and who is said to be a niece of J. Hall Woodford of Lexington, Ky., a wealthy landowner, politician and breeder of blooded horses, was arrested by Patrolmen Rush and Saurer of the Wilshire Division when she was found, according to the officers, garbed in scanty attire on the front porch of the home of W. B. Mullin, 4534 West Eighteenth street.

Crazed, she asserted, because Mullin jilted her after promise of marriage, she told the police, she went to his home "to get even with him." According to Mullin, Miss Steele, when refused admittance to his home, became infuriated, tried to break through the front door, tore screens from windows and created considerable disturbance in the neighborhood.

Miss Steele was taken to the City Jail after Mullin told the officers he would swear to a complaint against the young woman. She was later released when a friend deposited $100 bail for her. Both Miss Steele and her attorney, T. J. K. MacGowan, declined to discuss her arrest when seen yesterday. Mullin could not be reached for a statement.

The young woman came to Los Angeles from Lexington about two years ago and has worked here as a stenographer.

DOWNS REVEALS SILENCE PRICE

(Continued from First Page)

Biscailuz detailed Deputy Sheriffs Heller and Johnson to make a complete investigation and supplied them with all the information given him by Downs. The officials declined to state if the prisoner had named the men who blackmailed him for years but declared that they had several clews and proposed investigating the matter from every angle.

In the meantime new dispatches from Baltimore confirmed Downs's story of his arrest there. The history of his case shows that Downs, known to the bright lights of Baltimore as Willie, sported a number of automobiles, a race horse and lived on the fat of the land on $800 a year for some time. Then came the crash and his arrest. A number of other city officials were said to be involved, but Downs was the only one tried. He was acquitted after months in court and then left the city. All of the court records were stolen following the trials.

Investigations made of Downs's activities here, according to the officials, show that he lived in a huge home at 5115 West Boulevard, supported a large automobile and was much seen about the local cafes and bright spots both in this city and at beach resorts. He was known for the large tips which he always gave hangers-on and waiters. Officers following his trail say they have found where Downs was the host at numbers of gay parties and payed for the fun with stolen money.

Downs was taken into custody from his home Monday evening. He was removed from a sick bed and taken to the prison hospital. The complaint against him was sworn to by Goodyear officials who had made a long investigation and a complete check of his books before they took action.

Attorneys for the Goodyear company announced following the arrest that the company is protected against all loss by heavy bonds in three surety companies.

COUPLE ARRESTED ON BAD-CHECK CHARGE

A bunko scheme in which five keepers of boarding-houses lost varying sums in the neighborhood of $40 each was attributed yesterday to William L. Clark and his wife, Mrs. Emma Clark, who were held to answer forgery charges by Municipal Judge Ballard. The scheme of the pair, it was asserted, was to rent a room and tender a $50 check in payment, getting the change. In the five cases, it was asserted the check proved uncashable. Dep. Dist.-Atty. Heinecke was the prosecutor.

HOLLYWOOD FOR UNION STATION

(Continued from First Page)

Detzer, E. F. Bogardus, former president of the Los Angeles Board of Public Utilities; Parker V. Foster, William S. Holman, Mrs. Burdette H. Norton, M. F. Palmer, Herbert Scholfield and Rodney S. Sprigg. The members of the chamber's transportation committee are E. F. Bogardus, chairman; Seward Cole, George Dunlop, George A. Green, J. F. Mead, Dr. E. O. Palmer, and C. E. Toberman.

Members of the board of directors and of the transportation committee said yesterday that the action of the board and the committee in not designating its preference for a location for the union passenger railroad station was based on the belief that the location is an engineering problem that should be left to the Railroad Commission and its engineers for a decision. The commission's engineers decided after five years' investigation that the Plaza area is the logical location for the depot, and this decision was indorsed by the Interstate Commerce Commission.

STRAW VOTE ON DEPOT SITE SUGGESTED

A proposal by Councilman Shaw that the people be given an opportunity to vote at the April 26 special election on the location of a union passenger terminal was introduced in the Council yesterday and referred to the committee of the whole for consideration.

The resolution proposed that the City Attorney draft the following to go on the ballot: "Shall the union passenger terminal be located north of First street?"

Councilman Hall seconded the resolution, and, after some discussion, the matter was referred to the committee of the whole. President Workman was unable to fix a date for the meeting of the committee, as business interferes with the hearing this week. This committee has before it several other matters in connection with the union terminal fight.

Councilman Barnes said he favors the submission of the matter to the people, but suggested that it be at a later date. Councilman Hall, in seconding the resolution, said he favors instructions to the City Attorney to abandon the fight before the State Railroad Commission for the Plaza terminal pending the expression of the city voters. President Workman, Councilman Barnes, Councilman Colden and others said they opposed that move and were against giving up a fight now which the city has pursued for ten years.

Councilman Moore suggested that the matter be submitted to the people next autumn, because by that time the commission would have reached some determination and the electorate would then have obtained more information on the matter. Mr. Jacobson said that an early vote would not be intelligently given.

ENGINEERS WILL HEAR DEPOT DEBATE TONIGHT

"The Union Terminal Plans for Los Angeles," is scheduled to be the subject of a technical discussion at the regular dinner meeting to be held tonight at the Elite Cafe, by the Los Angeles Section, American Society of Civil Engineers. Samuel Starrow, member of the society, will speak on "The Plaza Plan;" D. W. Pontius, vice-president and general manager of the Pacific Electric Railway, will speak on "The Central Station Plan," and H. L. Miller will discuss "The Daum Plan."

RAIL PLAN DENOUNCED BEFORE CITY PLANNERS

The effort of the railroads and the Pacific Electric Railway to jam through the City Council a makeshift rapid-transit plan so that the Council could then grant the carriers' applications for forty-year franchises for elevated structures and foot bridges proposed by them as a substitute for a union passenger depot was denounced by Samuel Storrow, consulting engineer, before the City Planning Association at its meeting last night at the City Club.

"Their plan rejected by the Railroad Commission and the Interstate Commerce Commission, the railroads," said Mr. Storrow, "are now starting their fight against a union depot all over again by asking the City Council for forty-year franchises. Discovering that the charter prohibits the Council from granting these franchises until a rapid-transit plan is adopted, the railroads are trying to rush through any kind of a plan so that they can get their franchises. You see the scheme?"

Evidently the members of the City Planning Association saw it, for a resolution recommending as the city's rapid-transit plan a bare outline of subways in the downtown district, recommended by Herbert J. Goudge, an officer of the railroads' "Business Men's Association," scheduled to be voted on last night was not even moved or seconded after Mr. Storrow's speech and no action was taken on it.

Secretary Anthony Pratt of the Municipal League also opposed hurried action on the city's rapid-transit plan, recommending that the City Council's original plan of working with an advisory committee of fifty citizens on preparing the city's plan be adhered to.

SETBACK TO ROADS

The campaign of the railroads and the Pacific Electric to secure resolutions of indorsement of their antiunion railroad passenger depot plan from communities outside of Los Angeles struck a snag yesterday when the Ontario Chamber of Commerce declined to adopt one of the railroad's prepared resolutions.

After listening to employees of the railroads tell of their plan for bringing the railroads and the Pacific Electric over trestles into separate stations in Los Angeles, the dirtcaors of the Ontario Chamber of Commerce yesterday went on record to the effect that "since the location of the proposed depot was a matter of interest chiefly to the city of Los Angeles, the directors would take no action on the matter." The directors said that they favored the elimination of grade crossings.

HEALTH CENTER TO RECEIVE

A reception will be given by the Los Angeles Parent-Teacher Health Center at 936 Yale street next Sunday from 3 to 5 p.m. for the general public. The reception is intended to give those interested in the work of the health center a fuller realization of the aims and policies of the association and also as a celebration of the new playground being completed adjoining the health center grounds.

WEDDING IN FILM COLONY REVEALED

Mrs. Walter Kennedy
(Marion Harlan)

News of another Hollywood marriage has just come to light with the announcement that Marion Harlan, daughter of Otis Harlan, actor, and cousin of Kenneth Harlan, screen star, has just wed Walter Kennedy of Mineral Springs, Ind.

The couple were married last Thursday afternoon by Rev. Neal Dodd at the Church of St. Mary of the Angels and are sojourning at the Hollywood Plaza Hotel, where they will remain until June. The bride has just finished a long-term contract at the Fox studios. She plans to play in one or more pictures before summer, when she will retire from the screen and go east with her husband. Mr. Kennedy's father is owner of one of the large resort hotels at Mineral Springs. A brother, D. H. Kennedy, also is stopping at the Hollywood Plaza Hotel at the present time.

JUMPERS ARE SHOW FEATURE

(Continued from First Page)

to his left knee but insisted on remounting, amid the cheers of the crowd, and rode Cricket to take the second place award.

Miss Anna Beckley won the applause of the crowd by her appearance riding On Time in the jumping event. Miss Beckley rode side-saddle, and the occasion caused experts present to forecast that the side-saddle will return to favor.

GAITED HORSES

Two leading events of the evening program were the judging of the saddle horses, five-gaited, for a $500 stake, and of the saddle horses, three gaited, for the Globe Ice Cream Company stake of $500. The former event was won by Lovey Lou, entered by Mrs. W. P. Roth, and the latter by Nancy Highland, entered by Miss Maude Fawn Banks.

The single heavy harness horses event, with the trim rigs and a number of women drivers, was among the most colorful of the evening. In this, Mrs. W. P. Roth of San Francisco, Mrs. A. C. Thompson of Chicago, Miss Jean Browne Scott of Philadelphia and Mrs. Maurice DeMond of Los Angeles drove.

The exhibition of Easter Star, Elizabeth Greis and Nancy Highland, scheduled for last night, was postponed until Saturday evening.

GUESTS AT SUPPER

Following the show last night exhibitors and officials presiding at the show were guests of the officers and directors of the Los Angeles National Horse Show at a supper given in the Cocoanut Grove at the Ambassador. W. W. Mines, president of the show, officiated and had charge of the arrangements. About 150 persons were present. The supper is an annual custom and is given to promote a feeling of fellowship among those who participate in the show.

There will be both afternoon and evening sessions of the horse show today.

JUDGING RESULTS

Results of the judging last night follow:

Jumping, Open to All, prizes presented by Miss Barnum & Company—First prize, Royal Flush, entered by Jane and Martha Woodin; second, Cricket, entered by Maurice DeMond; third, L.'s Go, entered by Griffith Park Riding Academy; fourth, Bounder, entered by Revel Lindsay English.

Single Heavy Harness Horses, prizes presented by Newberry Electric Company—First prize, Charm, entered by Miss Jean Browne Scott; second, Edgeware Marvel, entered by Mrs. W. P. Roth; third, Newton Victor, entered by Miss Jean Browne Scott; fourth, Juanita, entered by Mrs. W. P. Roth.

Saddle Horses, Three-Gaited, for the Globe Ice Cream Company Stake of $500—First prize, Nancy Highland, entered by Miss Maude Fawn Banks; second, Golden Lady, entered by Cecilia Mort DeMille; third, Red Fawn, entered by Mrs. A. C. Thompson; fourth, Scandal, entered by Irving M. Hellman.

Single Harness Ponies, prizes presented by M. A. Newmark Company—First prize, Sir Eric, entered by Mrs. W. P. Roth; second, Athelene Royal, entered by Miss Jean Browne Scott; third, Jadore, entered by Ilse R. Meyer; fourth, Tinsbigh Master, entered by Harry Gorham.

Saddle Horses, Five-Gaited, for Stake of $500—First prize, Lovey Lou, entered by Mrs. W. P. Roth; second, Marjorie Rex, entered by Irving M. Hellman; third, Ever Ready, entered by Mrs. A. C. Thompson; fourth, Eileen Dennard, entered by La Hallona Rancho.

Pairs of Heavy Harness Horses, prizes presented by George Sunday—First prize, Queen Mary and Queen Elizabeth, entered by Mrs. A. C. Thompson; second, Knight Templar and Knight Errant, entered by Miss Jean Browne Scott; third, Society Queen and Queen of Quality, entered by R. G. Young.

Road Hacks, prizes presented by R. H. Moulton & Co.—First prize, Derry, entered by E. A. Russell, Jr.; second, Devon, entered by Josephine M. Thomas; third, Domino, entered by Miss Alma Szreskski; fourth, The Persian, entered by Revel Lindsay English.

Single Roadsters, prizes presented by Vere Dumas—First prize, Jack Linden, entered by George J. Peak; second, St. Mesrob, entered by George J. Peak; third, Patty Miller, entered by Benjamin E. Pace; fourth, Maybird, entered by Mrs. W. P. Roth.

Champion Model Five-Gaited Horses, for the M. J. Schweppe Cup—Won by Roosevelt, entered by Irving M. Hellman; Elizabeth Greis, entered by W. W. Mines, second.

Light Weight Hunters, the Douglas Fairbanks Stake—Won by Mayheart, entered by Jane and Martha Woodin; second, Watch me, entered by E. A. Russell, Jr.; third, Ariel, entered by Revel Lindsay English; fourth, Fercy Evans, entered by E. A. Russell, Jr.

SNOWSTORM TO BE SHOWN

A replica of a Canadian snowstorm will be one of the features of the annual ball of the Canadian Tourists' Society and American Tourists' Association in the Venice Ballroom Saturday, John Hooper, chairman of the committee in charge, announced yesterday. Prizes will be awarded for winners in the athletic events at the reunion and field sports day last Saturday, Hooper said.

UNION IRON WORKS WILL BUILD PLANT

Company Plans to Erect $1,000,000 Structures on New Thirty-Acre Site

Plans for the construction of a new 1,000,000 plant are being completed by the Union Iron Works Company of Los Angeles, it was learned yesterday.

The plant will cover a thirty-acre tract in the Bandini industrial district and will more than double the capacity of the Union Iron Works in its present factory at 5125 Santa Fe avenue.

H. G. Miller, president of the Union Iron Works, admitted last night that negotiations have been completed with F. G. Grahams, president of the Laguna Maywood Land Company, for the purchase of a tract of land on the east side of Atlantic Boulevard.

The vicinity of the Union Iron Works tract is occupied by some of the largest industrial plants in Southern California. The Los Angeles Gas and Electric Company, the Central Manufacturing Company and the Union Pacific Railroad have plants there.

SCHOOLS WILL DEBATE

Hollywood High School and Glendale High School will debate Friday at 8 p.m. at the Memorial Auditorium, Hollywood High School. The question is whether cabinet members should be permitted to appear before Congress and advocate legislation affecting their departments. Herbert Wenig and John Also will represent Hollywood.

Don't Miss Them!

Be sure to see and hear "America's Premier Piano Quartette." Four beautiful accomplished Pianists in COLONIAL COSTUME and ARTISTIC setting, playing four white beautiful

PREMIER Baby Grands
"Jerry and Her Four White Baby Grands"
are leaders at
The Hillstreet Theater—Feb. 8-14 (this week)

Don't miss this interesting musical novelty act and don't fail to visit our Music Salon to see and hear the Premier Grands. Then you will know why Premier Baby Grands were selected for this greatest of Musical Hits, and why the Premier Baby Grand should be in your home.

Southern California MUSIC COMPANY
806 and 808 So. Broadway

One of his Line Worked with Chippendale

Chippendale, the brothers Adam, Sir Christopher Wren, and many others of that brilliant school whose impress is still felt upon the architecture and the art of our time were proud to be admitted by the plasterers of their day into this ancient and honourable guild.

GOOD plastering, through all the ages recognized as one of the most important of the building arts, is today more important than ever.

Modern good taste demands simplicity in the home, fewer pictures, less ornate hangings, and wide, restful sweeps of smooth, clean surfaces.

And it is in these walls that perfection is most essential; it is here that flaws, even the smallest, are most conspicuous.

Your plasterer appreciates the importance of his contribution to your home; he is anxious to do his work well, in order that through all the years to come your home may be a source of satisfaction to you.

He will gladly give you the benefit of his experience and his traditions, if you but coöperate with him, and reserve from your building budget the ten or twelve per cent which will permit him to give you the most priceless thing you can build into your home—*Good Plastering.*

["You Get What You Pay for in Plastering"]

When, after months of waiting, your home is finished and your furnishings are installed, and you finally "move in," let it be with the consciousness that your home is really complete—all that you can desire it to be.

Nothing will contribute more to this result that the everlasting beauty of good plastering. It is one of the first things you will notice; one of the first things visiting friends will admire, if it is perfect.

Good plastering lends perfection to 90 per cent of all your home that is visible. Good plastering insures lifetime service. Yet, of all the four major operations which go into the building of a home, good plastering costs the least.

This is one of a series of advertisements on the importance of Good Plastering, published by the Blue Diamond Company solely in the interest of the building public. The entire series of plastering—(not what materials you should buy—whom you should hire—but WHAT YOU SHOULD KNOW ABOUT PLASTERING)—has been published as interesting illustrated booklets which we will gladly be first to present. Address your request to BLUE DIAMOND COMPANY, 1650 Alameda Street, Los Angeles.

Them!

ier Piano Quartette." Four
NIAL COSTUME and All-
ul

Grands
Baby Grands"
t
. 8-14 (this week)

act and don't fail to visit our
rands. Then you will know
for this greatest of Piano
and should be in your home.

lifornia
OMPANY
Broadway

ale

er Wren, and
still felt upon
e admitted by
rable guild.

as one of the most
portant than ever.
e, fewer pictures,
th, clean surfaces.
ntial; it is here that

is contribution to
er that through all
faction to you.
nce and his tradi-
om your building
im to give you the
Good Plastering.

YESTERDAY MORNING

CONCERT GIVEN BY APARTMENT

Los Altos Homes Present Fourteen Artists

Salvation Army Band Plays Brief Program

All Handled by Requests for Bridge Games

BY PAUL SHEEDY

The Los Altos Apartment Homes, a recent structure at Wilshire boulevard and Bronson avenue, presented an excellent program from the tower studio last night from 8 until 10 o'clock, presenting a group of fourteen prominent radio artists in honor of the individually owned apartments, now being completed. The musical program was devoted to vocal and instrumental selections particularly appropriate to homes. The instrumental portion of the program was given by the talented Los Altos Sextet, directed by Leon Chiberg, violinist, with the Brown Four, male quartet, and Helen Killian, the studio's favorite contralto, giving a group of vocal numbers. Jennie Durham, strumming of the ukulele, and Mrs. Elsie Elston, piano-accordion player, rendered a list of excellent numbers.

MISS KILLIAN SINGS

A different feature was given to Tuesday evening's broadcast by the Salvation Army, under the direction of Ensign Reid from the local headquarters in a brief program, with Mrs. Ruthchen Muller, soprano soloist, and Hazel Roberts, violinist, as soloists. They preceded the Army hall on American history talk by Prof. Walter Sylvester Hertzog, radio historian.

Miss Killian also sang several selections on the children's bedtime program, where she is known as the "lullaby lady," appearing after little Charles Leslie Lyons, juvenile reader, known as "the boy," who again entertains the lads and lassies, after their almost due to a slight illness.

The shrill whistle marking the beginning of their weekly visit to the land of the Radio Fairies sounds. Uncle John the kindly old gentleman embarked on his airplane, which mortals call dragonfly, and quickly flew to the fairy spot in fairyland where the fairy queen had promised he should visit this week. She handed Uncle John what looked like a magnifying-glass, a gem of pearl. She told him to look and look through this and see what he should see.

THE MAGIC GLASS

It was a beautiful scene through the glass they walked, with many fairies of all kinds, and the Fairy Queen told Uncle John that it was called the Land of the Enchanted Glass. Through the glass, a tiny fairy seen by a haystack was known to be Little Boy Blue and the glass showed them Fernette, the juvenile reporter; Brownie, the Scotch lad; Little Richard, Sunny Jane, the Sandman Fairy and many other friends familiar to those who listen to KHJ.

Then a field of California poppies and three little figures and when the glass was used to see Mother Trevor, Cousin Lee and Uncle Remus. Then Uncle John decided that he must return to the studio. So Queen Titania told him to close his eyes and when they were back at the home of the Fairy Queen and Titania said good-night to Uncle John, the "Enchanted Hour" was over. Fairyland name for KHJ's regular period of broadcast, followed by the additional list of requests for reprints of the fairy-play accounts after the program. Even, the series of exciting bridge games broadcast every Tuesday afternoon from the studio is still gaining favor. Yesterday the visitors' gallery of the station was filled with fans listening to the fairies in addition to the great mass of listeners in their own homes.

PRESENTS DAUGHTER

Another feature was introduced when Charles Vical, linguist and

DOROTHY GRAVES, SAXOPHONE

instructor over KHJ in conversation French, when he came on the air for his semiweekly class at 3:30 yesterday afternoon as he presented his daughter, Mlle. Jeanne Vical, who has just arrived from St. Louis, where they were formerly located. His daughter joined in the instruction, especially in the presentation of the regular excerpt from the "Anthology of French Lyric Poetry." Next week they will give "La Nuit de Mai" over the air for advanced scholars, the entire course being run on similar lines to the system used in the local public schools.

During the matinee period Harriet Andrews, mezzo soprano, made an impromptu appearance with a group of delightful solos. She is to again be on the air during the latter part of the week.

The noon broadcast from the tower from 12 until 1 o'clock was given by LeRoy Parry and his Elite Orchestra, who appeared as a special courtesy when Jimmy Moran and his entertainers, regular entertainers on this day from the Friars Inn, were unable to appear because of the illness of Moran and several of his players.

DR. L. W. CARY, BASS-BARITONE

JOSE ARIAS, OF MEXICAN ENTERTAINERS

K-H-J The Times

7 to 7:15 a.m.—Daily setting-up exercises by Prof. Barclay L. Severns.

12 to 1 p.m.—Motor Transit Company program, including Uncle Remus, monologist; R. Jingnas, jigarina; Art Pabst, banjo and songs; ensemble for "The Student Prince" company; Charles Craver, "Arkansas Charlie;" Jack Williams, pianist.

2:30 to 3:30 p.m.—Weekly garden talk by Fred C. McNabb, courtesy of Aggeler & Musser Seed Company. Mu Phi Epsilon vocal trio.

3:30 to 4 p.m.—Program of Thompson Progressive School for Saxophone; Garcia Fox, dramatic reader.

6 to 7:30 p.m.—Children's hour program, including Dick Winslow, the screen juvenile reporter; Mickie McBan, the "Scotch Laddie;" Vivian Marple, the "Blue Bell of KHJ;" Betty Jane Vasconcellas, 11-year-old reader; Jean Turk, 7-year-old pianist; Thomas Newson, "Uncle Tom's Tin Whistle;" Ruth Sanson, soprano soloist.

7:30 to 7:50 p.m.—Weekly astronomy talk by Dr. Mars Baumgardt.

7:50 to 8 p.m.—Radio history talk by Prof. Walter Sylvester Hertzog.

8 to 10 p.m.—All-request program by Jose Arias and his Mexican entertainers, including Louis Velasques, salterio; Paco Lelaquez, salterio; Antonis Corral, mandola; Jesus Corral, mandolina; Francisco Prnelas, violin; Cristobal Ojeda, Clarinet; Rafeal Gomez, guitar; Alberto Corral, mandolina; Lupe Diaz, singer; Frances Montes, singer; La Reña Raquel, dancer; Jose Arias, guitar. In addition, Col. C. J. Velarde is to talk on "Mexican-American Relations" and on Lincoln. Los Angeles Railway Orchestra is to play, with Dr. L. W. Cary, bass-baritone, in solos.

KFI—467 METERS

Daily except Sunday.
5:30 p.m.—Musical program.
6 p.m.—Nightly doings.
6:15 p.m.—Seeing California.
6:45 p.m.—Radiorial period.
7 p.m.—Musical program.

10:45 a.m.—Betty Crocker home service talk.
11:05 a.m.—Courtesy program.
7:20 a.m.—Al Wesco and his orchestra.
8 p.m.—Feature program.
9 p.m.—Dorothy Conant Trio.
10 p.m.—Betty Patrick and Patrick-Marsh orchestra.

KNX—337 METERS

Daily except Sunday.
7:30 a.m.—Morning gym, directed by J. C. Casey.
8 a.m.—Inspirational talk and morning prayer.
9 a.m.—Time signals and birthday notices.
10 a.m.—Town Crier's morning message.
10:30 a.m.—Mme. Bree Vaughn, household economies talk.
1:30 p.m.—The Book Worm.
2 to 4 p.m.—Radio matinee.
4:55 p.m.—Market reports.
5 p.m.—Sunny Jim's children's hour.
5:55 p.m.—The Town Tattler.
6:15 p.m.—W. F. Alder travelogue.
6:30 p.m.—Atwater-Kent orchestra.

8:15 a.m.—Wesley Brans, baritone.
4 p.m.—Talk on children by Dr. Wayne B. Burr.
7 p.m.—Feature program.
8 p.m.—Courtesy program.
9 to 11 p.m.—Feature programs.

KFWB—252 METERS

5 to 6 p.m.—Children's hour.
8 to 9 p.m.—The California Serenaders; Sol Hoopii's Hawaiian Trio; Paul Ford, baritone; Esther White, blue singer.
9 to 10 p.m.—Bill Hatch and his Oakmont Country Club orchestra.
10 to 11 p.m.—Warner Brothers' frolic.

KMTR—238 METERS

Daily except Sunday.
9 a.m.—Dad's hour and time signals.
2:30 p.m.—Easy-chair hour.
5 p.m.—Home hour.
6 to 10 p.m.—KMTR concert hour.

10 a.m.—Rev. S. J. Mathison of Hollywood Christian Church.
3 p.m.—F. J. Schwankowsky on "Art Appreciation."
10 to 11 p.m.—Courtesy program.

KFSG—275.1 METERS

10:30 a.m.—Sunshine hour.
11:30 a.m.—Noonday musicale.
5:30 to 5:30 p.m.—Divine healing service by Paul Rader.
6:30 to 7:30 p.m.—Angelus hour, featuring John Kennedy and assisting artists.

KTBI—294 METERS

Daily except Sunday.
7:15 to 8 p.m.—Aunt Martha's children hour.
8:30 to 9 a.m.—Devotional hour.

2 to 3 p.m.—Inspirational hour.
8 to 9 p.m.—Musical program.

KNRC—208 METERS

6 to 7 p.m.—Royal Theater program.
7 to 7:30 p.m.—Poultry talk by D. W. Dryden.
7:30 to 8 p.m.—Janet McDonald's co-ed orchestra.
8 to 9 p.m.—Charles Diamond, steel guitar and ukulele.
9 to 10 p.m.—Knights of the Knotes.

Invalidism Traced To Neglected Teeth

Authorities Say That Many Are Bedridden Because of Dental Decay

USE COLGATE'S—to protect your smile and your health. It is the preventive tooth paste. Its mild tasteless soap washes germs and poisons from your teeth . . . removes causes of tooth decay.

The tragic effect of neglected teeth on health and good looks cannot be seen until it is too late to do anything about it. So use Colgate's regularly to keep your teeth healthy and gloriously attractive.

"Look for me in your dealer's store"

removes causes of tooth decay

MAN SEIZED IN DEATH OF POLICEMAN

Mexican Held After Finding of Bullet-Drilled Auto; Finger Prints Obtained

Refugio Rodriguez, a young Mexican, was arrested yesterday by deputy sheriffs as a suspect in the murder of Motorcycle Officer G. H. Griffin in a battle with rum-runners Sunday night.

The arrest of Rodriguez came shortly after the finding of the bullet-drilled motor car believed to have been used by the quartet of slayers in their gun duel with Griffin and Patrolman Robert Bence of San Gabriel, who also was wounded.

The car was located yesterday by Patrolman Alewind abandoned at Alliso and Alameda streets. It was registered to M. J. Rigney of 1025 South Hope street, but its theft last Sunday afternoon was reported by S. W. Reed of 1400 Albany street, who stated that it was taken from a spot near his home.

Finger prints which may prove a vital link in the capture of the slayers were obtained from the car by Finger-print Expert Barlow of the local police department.

An ugly flesh wound in Rodriguez's arm led to his arrest, deputy sheriffs said. In making their get-away after shooting down the two San Gabriel officers, the bandit car scraped a barbed-wire fence. Physicians stated that the wound in the suspect's arm was probably caused by a barb from such a fence. Rodriguez, however, stoutly maintains his innocence.

BOY SCOUT TO WIN TRIP IN CONTEST

Yosemite Outing Offered as First Prize in Essay Contest for Local Lads

An annual essay-writing contest for Los Angeles Scouts of first class or higher rank on "Boy Scouts and American Citizenship," with a first prize of an extended trip through Yosemite National Park, was announced last night by President McNaghten at a general anniversary week assembly of scouts and leaders at Polytechnic High School.

The park trip, with every expense paid, is the personal offering of Mr. McNaghten who passed over the details of the competition to the Boy Scout Press Association to handle manuscripts, name judges and fix the rules. The contest for this year will close June 1, so the winner may have his outing during the school holidays. The best three essays will be published by the press association in the Los Angeles Scout.

Scouts of the city and their adult leaders last night recommitted themselves to observance of the scout oath and law in a ceremonial led by Eagle Scout Warren Pressnall, Troop 121. Veteran badges for five or more years of scout service were presented by Eagle Scout Harper Olmstead, Troop 88, to President McNaghten, Vice-President Alfred Wright, Secretary I. Graham Pattinson Treasurer Charles H. Toll and Trustees W. K. Barnard, Dan B. Miner, Clinton Miller, Andrew Mullen, Stuart O'Melveny, Ralph Reynolds, S. M. Salisbury, Roy C. Seeley and Sylvester L. Weaver.

Rev. W. H. Fishburn, pastor of West Adams Presbyterian Church, gave an address on "Keeping Up With Father."

Griffith Park Playground to Open Saturday

Extening over approximately thirty-five acres and with much of this improved for various athletic fields, a Boys' Camp and Playground will be opened by the Los Angeles Playground Commission in Griffith Park Saturday afternoon to become one of the finest boys' recreation centers of the country.

About ten acres have been transformed into various athletic fields including tennis courts, baseball diamonds, football gridirons and similar grounds. The remainder has been left in its natural state as proper for hiking parties and other outdoor diversions.

A feature which is expected to make the park of particular appeal to the younger generation is an island swimming pool.

CURTIS HITS CONDITIONS IN FLORIDA

Publisher in Advertising Talk Says Trip Here Due to Chaos in South

"Chaotic conditions" in Florida, especially regarding congestion of highways and railways, are partly responsible for the fact that instead of going to Florida, Cyrus H. K. Curtis, president of the Curtis Publishing Company, is now a visitor in Southern California, according to a statement made by Mr. Curtis yesterday before the Los Angeles Advertising Club at a luncheon given in his honor at the Biltmore.

Another honored guest was George Horace Lorimer, editor of the Saturday Evening Post, who said that Mr. Curtis, reversing the custom of some business men who blame their subordinates for failures of the firm, gives due credit to his subordinates for the Curtis company's successes.

Acknowledging Mr. Lorimer's compliment, Mr. Curtis said that, in his opinion, Mr. Lorimer is the ablest editor in the world, unequalled in his ability to gauge public taste.

"Mr. Lorimer is also a splendid business man," said the speaker. "I find that he is always right, and I am sure he would rather be right than to be vice-president."

Speaking on "What Makes Them Read the Advertising?" Mr. Curtis said the reason is to be found in the fact that the advertising in the Post is so attractive that it compels attention.

The program was presided over by Irving Smith, president of the club, with Paul S. Armstrong as chairman. A musical entertainment was furnished by Glen Hood and Joe Chappelle.

CANADIAN BANK TO OPEN NEW BRANCH

WILL ESTABLISH SIXTH OFFICE IN REPUBLIC OF MEXICO ABOUT MARCH 1

The Bank of Montreal announces that on or about March 1 it will open a new branch at Tampico, Mex., thus completing a chain of branches embracing all of the important centers throughout the Republic of Mexico. Tampico is a seaport and has become the chief commercial center in Northeastern Mexico, largely through the development of oil fields.

The first branch of the Bank of Montreal in Mexico was opened at Mexico City in 1906, and the business has steadily grown until the bank occupies an important position in the Republic of Mexico. Branches have been established at Puebla, Vera Cruz, Guadalajara and Monterey.

As head of a large radio concern in Kansas City, Mo., Mrs. Nellie E. Trego joins the limited ranks of women in the country holding such positions.

IN STOCK

Four—Five—Six Tube Bremer Tully Counterphase Kits. Build the 1926 Set

Also Complete Parts for Raytheon B Eliminator

Top Notch Radio Stores

207 S. Main St. 639 S. Main St. 439 S. Main St.

TILE MEN RANK CITY AS SECOND

Los Angeles Placed Next to New York in Building by Convention Speaker

The leading contractors of America look upon Los Angeles as the "second most important city in the country," F. W. Walker of Beaver Falls, Pa., told more than 400 delegates to the twenty-third annual convention of the Tile and Mantel Contractors of America at the opening session yesterday in the Alexandria.

Walker declared that an investigation has shown that California uses more tile in building construction than any other State except New York, and, of the enormous amount of tile used, more than 70 per cent goes into homes and other buildings within the city of Los Angeles, Walker said.

As an indication of the prosperity of Southern California, Mr. Walker pointed out that there has been a 35 per cent increase in the use of tile during the past year.

Delegates to the convention were officially welcomed to Los Angeles at the opening session by Brook Hawkins, president of the Los Angeles Kiwanis Club and vice-president of the National Contractors' Association.

C. L. Gerstner, national president of the Tile Contractors' Association, delivered the opening address and announced that 1924 and 1925 had been the two most prosperous years in the history of the industry.

The convention opened with an invocation by Rt. Rev. W. Bertrand Stevens, Bishop Co-adjutor of the Diocese of Los Angeles.

In the afternoon the delegates attended a closed session in the ballroom of the Alexandria at which problems facing the industry were discussed.

Permit Given to Put Police Pay Rise on Ballot

Permission to place a special police and fire salary increase measure on a special ballot April 30, next, was granted to Chief of Police Heath and the Firemen's and Policemen's Salary Adjustment Committee by the Police Commission yesterday.

Petitions to place the measure on the ballot will be circulated by members of the two departments. The petitions call for an increase of $30 a month in base pay and corresponding increases for higher ranks. The present day pay is $140 a month.

In recommending the authorization of the bill, Chief Heath stated that the proposed schedule is below the figures paid police officers and firemen in San Francisco, Oakland, Berkeley and other cities. Both departments have avoided the expense of placing the measure on a special ballot until an election was called for other purposes, the Chief stated.

Mrs. James Parmelee, prominent society leader in Washington, D. C., taboos automobiles and always rides around in a hansom cab.

Can you tell

why cigarettes differ? Some men can. They know that Lucky Strike gives added pleasure.

Because it's toasted

Nothing vague in such a reason, nothing indefinite. Lucky Strike is the only cigarette with a definite reason for its superior flavor.

it's toasted

A reason millions can't resist

Guaranteed by The American Tobacco Co. INCORPORATED

Our . . . Service is at . . . Your . . . Service

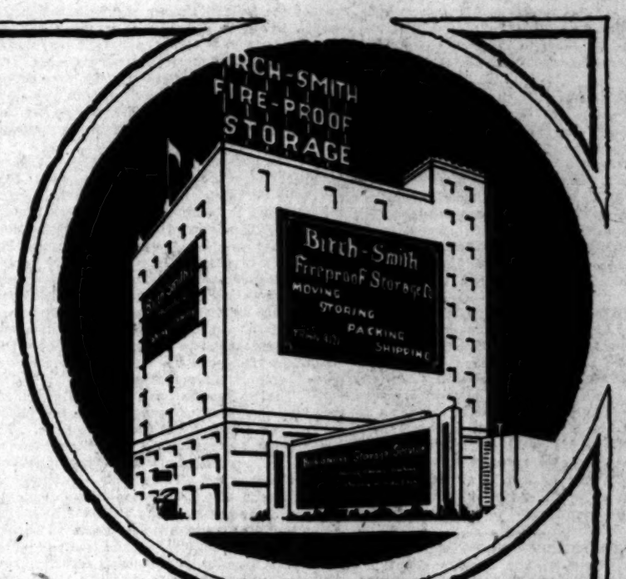

A MODERN fireproof warehouse---the utmost security for your household and personal effects! Open or locked storage room, as desired---cedar-lined rug room---musical instrument room --- workmen trained in the art of careful furniture handling.

Estimates without obligation

Birch-Smith Fireproof Storage Co.

3601-33 So. Grand Ave.

Phone TRinity 4121. (Before 8 A.M. or after 5:30 P.M., TR. 4128)

MOVING PACKING STORING SHIPPING

PUBLISHERS
THE TIMES-MIRROR COMPANY
OFFICERS
HARRY CHANDLER, Pres. and Gen. Mgr.
MARIAN OTIS CHANDLER, Vice-Pres. and Secy.
FRANK X. PFAFFINGER, Treasurer
HARRY E. ANDREWS, Assistant General Manager and Managing Editor
DIRECTORS:
Harry Chandler, Marian Otis Chandler, Frank X. Pfaffinger, Mabel Otis Booth, Harry E. Andrews.

Los Angeles Times

EVERY MORNING IN THE YEAR
DAILY FOUNDED DEC. 4, 1881—45TH YEAR

Average for every day of January, 1926...187,945
Sunday only average for January, 1926....210,444
Average every day gain over January, 1925 5,911
Sunday only gain over January, 1925..... 8,504

OFFICES:
New Times Building, First and Broadway.
Branch Office No. 1, 621 South Spring Street.
Washington Bureau, 894 Hibbs Building.
Chicago Office, 920 North Michigan Avenue.
New York Office, 286 Fifth Avenue.
San Francisco Office, 742 Market Street.
Seattle Office, 2327 White Henry Stuart Bldg.
Paris Office, 120 Rue Saint Honore.
In addition to the above offices, The Times is on file and may be found by European travelers at the following places:
420 Rue St. Honore, Paris.
376 Fleet St., E. C. 4, London.
Hotel Excelsior, Rome.

LOS ANGELES (Loce Ahng-hayl-ais)

MEMBER OF THE ASSOCIATED PRESS
The Associated Press is exclusively entitled to the use for republication of all news credited to it or not otherwise credited in this paper and also published here within.

The Times aims at all times to be accurate in every published statement of fact. Readers who discover any important inaccuracy of statement will confer a favor by calling attention of the Editorial Department to the error.

JUST A STEP

Lots of people would be better friends if they were only better acquainted.

WHO'S AFRAID?

Even against threats of kissing a woman will meet the situation face to face.

THE CATCH IN IT

A physical director says that any woman can easily decide for herself whether she shall be fat or not. The trouble is that he doesn't make it plain how the decision shall be rendered.

NOT REGISTERED

Heyward Hall McAllister, the man who coined the phrase "the 400," died recently at Mentone, France. The New York Herald-Tribune says the McAllister name is not on the "Social Register" now. He made a mistake in coining phrases; he should have coined money.

IMMORTAL

Experts of Johns Hopkins Medical School have produced in their embryology laboratory a method whereby animals may be kept free from the changes of age and made capable of living indefinitely. It is done by removing a gland in the brain. However, it has worked only on tadpoles.

TOM, DICK AND HARRY

Harry Floyd Byrd, who has just been inaugurated Governor of Virginia, is the third of three famous brothers. They are Tom, Dick and Harry. Tom is a leading Virginia counselor. Dick was the lieutenant-commander of the MacMillan flying expedition. Harry is now Governor of Virginia. Birds of a feather—mostly eagles.

FUSSY POLITICIANS

Most of the bad feeling in Washington is developing between the members of Congress themselves. Hardly a day goes by without some passionate statesman calling another some kind of a poltroon or else pulling the record on him. It may be necessary to start our disarmament at the Capitol. Also looks as if there were call for a competent bouncer.

ON DEPOSIT

Henry G. Granger, United States Consul to Colombia, South America, 1906-7, deposited $10 in a bank to remain 1000 years. At the end of that time the President and Chief Justice of the United States, along with the Minister to Colombia, are to function as trustees to administer the fund for the public good. It will amount to $5,374,523,952,234,339. Some Frenchman ought to make a deposit somewhere and stop all talk.

THE ENTERING WEDGE

American cities that have their adventures in double-decked transportation will heave a sigh of sorrow if the fair city of Los Angeles ever surrenders an opening to this system. The roar of the elevated wrecks the peace of many a home in the cities in which it is suffered and the gaunt skeletons of steel and timber supporting the rails sadly mar the value of any property along the way. Any concession to the system would mean an ultimate hardship to the community!

THE READY MONEY BOYS

Banks of Los Angeles county loaned $110,000,000 on real estate mortgages last year, which is over 30 per cent more than the like advances for the previous year. This would show that the banks have been doing their full part in keeping up the building program and meeting the housing problems of the community. As a result we are in a healthy condition. There has been employment for workers in all of the building trades and the city has grown proportionately.

ANOTHER LOS ANGELES RECORD

Mere evidence of the vigorous growth enjoyed by Los Angeles is seen in the contemplated opening on February 15 of the new palatial home provided for the Orpheum Theater. This makes the fourth time in twenty-five years that this theater has been obliged to seek new and more commodious quarters to meet the demands made on it by its increased patronage. As such it constitutes another record for Los Angeles, no Orpheum in any other city having moved more than once in the same length of time.

This great home for popular vaudeville in Los Angeles will speak the last word in Orpheum construction to a community where theatrical art has been brought to unusual perfection. As the seat of the world-wide motion-picture industry and a rendezvous of artists, actors and literateurs Los Angeles has developed critical theater-loving audiences whose judgment is accepted as especially sound in everything that pertains to the screen and the stage. That these audiences have required a fourth move by the Orpheum circuit here to larger premises is, therefore, a decided tribute to this branch of the theatrical profession.

THE SWORD OF JUSTICE

We of this country fail to realize, perhaps, the part that Washington plays in the contemporary history of Europe. Due to the activities of our government are the Limitation of Naval Armaments Treaty, the Dawes Pact and the Locarno Pact. Rare diplomacy has been displayed, for, while many government activities have added to the cause of peace, not one of them has occasioned international dissension. The only sword our government has unsheathed is the sword of justice.

But the influence of Washington extends still farther. Washington has become a neutral ground where the ambassador and representatives of the European governments meet and arrange for conferences to be held later on European soil. The atmosphere of Washington, according to the European representatives, tends to conciliation.

It now develops that while the delegates from the Balkan countries were in Washington last fall attending the annual session of the Interparliamentary Union a tentative arrangement was made for a Balkan conference which is to be held for the purpose of drafting treaties regulating economic relations and treaties for mutual protection.

The Balkan states have discovered that economic questions are of greater importance to the life of modern peoples than political questions, that the first duty of a state is to promote the well-being of its nationals. They have learned that increased production is more to be desired than increased armaments, that national wealth and national security are closely related.

The following extract from La Bulgarie, the leading daily newspaper of Bulgaria, shows how the spirit of conciliation is penetrating the Balkans and how far the torch of Locarno throws its beams:

> Peace and the security of the Balkans! Behold what all the Balkan peoples ardently desire today, the season of the signature of the Accords of Locarno. The Balkans, source of numerous international conflicts, must be tranquillised, once for all. We have had already enough of quarrels and of chicanery among the Balkan peoples, menacing at any moment to trouble the European peace which is not yet fully established.
>
> The satiety of war is complete in, all the countries. The peoples wish repose, wish to live in mutual friendship. The governments and the diplomatic chancelleries work equally for the consolidation of world peace. All that disposition favorable to peace had its repercussion in the Accords of Locarno.

The press and diplomats of all the countries of Eastern Europe—Czecho-Slovakia, Hungary, Austria, Greece, Rumania, Jugo-Slavia and Bulgaria—are in accord on the general idea that a mutual security pact should be negotiated giving to them the same security afforded the nations of Western Europe by the Pact of Locarno.

One of the objects of the Balkan pact will be mutual tariff agreements, the repeal of all import and export taxes among the Balkan states. This has come to be regarded as an economic necessity. Increased production and better transportation facilities are recognized as absolute essentials to mutual well-being.

It is probable that such a conference will be held during the coming summer, and it augurs well for the final pacification of the Balkans. This is a question of international importance. Ever since the rise of the Roman Empire the Balkan Peninsula has been a source of international conflict. In this territory have been kindled the flames of more than twenty wars. During the most of that time the Balkan states have been the pawns on the European chess board. Nearly every war has begun by one of the great powers advancing its Balkan pawn.

The Balkan peoples have been the victims of European strategy. They have been sacrificed like the pawns in a game of chess to bring the major pieces into action. The Accord of Locarno has done much to relieve the situation in the Balkans. In diplomatic realms where justice has supplanted military force the pawns are no longer necessary to major strategy. For the first time in more than 1000 years the Balkan peoples are left to their own devices; and it is encouraging to note that their first move has been in the direction of economic rapprochement.

The Balkan states, including Greece, are just beginning to recover from the effects of centuries of Ottoman vassalage. The present generations have no background of liberty, no traditions of freedom and self-representation. Their only heritage for hundreds of years is one of political slavery. Many now living still recall the time when they were vassal subjects of Turkey.

A union of free Balkan states, united under treaties for mutual security, may pass from a dream to a reality by the time the present year passes. And what a jewel that would be in the crown of 1926!

FOR BETTER, FOR WORSE

An old Illinois law has been invoked against Mme. Lula Mellius, prima donna of the Chicago Opera Company, by which she is held responsible for the debts of her divorced husband incurred ten years ago. One note alone totals over $17,000.

She married Elmer Ohrman of Chicago when she was a girl of 17—an age at which she could plead minority incapacity in any purely business transaction. But marriage is not a business contract in the eyes of the law, no matter what it purports to be when debts are in question. This ex-husband was evidently quite a reckless plunger and his wife certainly had no voice in his transactions. But the old law is sufficiently intrenched to have forced Mme. Mellius into bankruptcy—and to draw feminine attention to the fact that it is still active.

A Supreme Court ruling on our own California community property law defines the husband as being in full and exclusive control of the family fortunes and declares that all community property of every description is subject to the husband's debts. This was not the ungallant intent of the California law, but that is its Supreme Court interpretation.

In these days of "economically independent wives," when the wife's earnings often equal and frequently exceed those of the husband, such laws are going to bear hard upon Cupid and romance with the fair sex. They were more reasonable in the days when the husband was more truly the "protector," the provider and when wives were generally more truly dependent upon their husbands. But the modern business wife is not going to rest content under a condition that makes it possible for her husband to control and jeopardize all her earnings, without her judgment and consent.

It seems unthinkable that the Illinois law can be so drastically invoked against the prima donna—even after years of divorce. But the bankruptcy proceedings imply that it certainly can and is.

"For better, for worse" will come to have an alarmingly financial significance in the marriage vows, and the lords of creation must need be enticing charmers, indeed, for the eligible self-supporting women to take the risk.

"MISTER" MITCHELL

It is a tragic tumble from brigadier-general down to colonel. But when the bumping and thumping continue on down to private and then "mister" it is an avalanche.

It is pitiful to have a man take himself too seriously. When an individual in either state or church cherishes the impression that he is the only one who is right or righteous there is considerable pathos.

He may be partially right and there may be reason for his prophetic utterance; but there is only one way to land after being up in the air—gently. Cocksureness is an uncertain approach.

This old world will usually listen to an honest investigator with a kindly message; but bitterness prejudices the findings of justice. Too frequently there have been attempts to right personal grievances.

Criticism is autobiographical. So many iconoclasts in literature and religion will not stand inspection.

Condemnation is not necessarily martyrdom. Sentenced innocence alone becomes martyrdom. Self-inflicted martyrdom is either ridiculous or grewsome. Many a time it is but a publicity complex. Whether these things apply in this case may not be definitely stated.

The sorrow of it is that a man with courage and conviction should vent his vindictiveness upon the friends rather than upon the enemies of the republic. There are plenty of foes to fight without wasting patriotism upon allies.

Too many bitter-enders are just bitter. They furnish the gall themselves. It is possible for a man to kick so hard that he loses his balance. A resignation may be but additional sentence imposed upon himself.

The question is, will "Mister" Mitchell be as picturesque and compelling with his wings off? Well, in either case, we have had a good rain and "the government at Washington still lives!"

PSYCHOLOGY OF CLOTHES

At the foreign legations in many parts of the world they are said to be having rare sport over the edict sent forth from Moscow that the soviet representatives must spruce up, wear better clothes and take on a more gentlemanly air.

"What have Bolshevists to do with gentlemen?" is one of the questions that naturally arise. It is followed by the reflection that if they are going to become Beau Brummels they will not be Bolshevists. On the other hand, there are those who believe that, no matter how neatly their coats and trousers are pressed, it is going to be impossible to press out the soviet wrinkles.

There was more in Carlyle's "Sartor Resartus" than formerly was dreamed of in soviet philosophy, but perhaps the Chelsea sage's bulky volume setting forth the tremendous significance of clothes has lately been read by Tchitcherin or one of the other commissariats, and he has judged it to be pretty good psychology and its method of thought worthy of adoption.

One great difficulty remains, however, and that is the adaptation to Bolshevism of the Carlyleian idea of what a collection of highly esteemed functionaries, gathered together on a great state occasion, would lose of dignity, nobility, stateliness and respect if on a sudden, as by some magician's wand, the clothes should fly off the whole company. With no such rare attributes or, at least, pretending only to bare Bolshevism, the soviet representatives would lose nothing but their garments and the whole point of Carlyle's picturesque argument as to the psychology of clothes would be missed.

Aside from this weighty consideration, however, the soviet diplomat stands on safe ground when he discards his slouchy raiment and puts on a clean shirt and other things included in the garb of gentility. Whatever bright soviet genius inspired this new order doubtless thought he had done a big thing for Russia. Perhaps he thinks that if the author of "Sartor Resartus" were alive he would acclaim it as a great stride on the road leading to the general acceptance of its diplomats and the precious theories for which they and their countrymen stand, even though those men and theories fall below the standards of civilization and common sense. But sovietism will have to make many other and greater strides before it reaches that goal.

Emerson dilated upon what the red Indian assumed when he put on the white man's clothes. But to many the Indian still remained the Indian. So, too, the Bolshevist will remain the Bolshevist, no matter in what new garb he may appear.

ONLY CHANCE

The mistletoe is condemned as a parasite by all lovers of nature. It ought to be hung.

A MISTAKE SOMEWHERE

By James J. Montague.

Though we were very gently bred
We almost said: "My stars!"
When in the morning news we read
That through this country there are spread
Some twenty million cars.
Not cars on railroad tracks we mean,
But cars that run by gasoline,
In short our citizens and voters
Own twenty million separate motors.

"Great Scott!" quoth we, again profane
As in our chair we sat
Somewhat unsettled in the brain,
"The streets of this one town contain
As many cars as that!"
We've seen 'em parked by day and night
In lines that stretched clear out of sight,
And by the stars that shone above 'em
There must have been four million of 'em!

Upon a crowded city street
Oftimes we've stood aghast
With timid and reluctant feet,
And in ten minutes watched a fleet
Of forty million pass.
All sorts of cars, but mostly new,
And if that stream we'd ventured through
What happened would have been so exciting,
We'd not be present at this writing!

Who took this count, and how or why
Could such a thing be done?
He must have had an idling eye
And when a dozen cars went by
He counted only one.
If he will go out there again
And multiply his count by ten
And add ten million for good measure,
We'll read his figures with more pleasure!

[Copyright, 1926, by the Bell Syndicate, Inc.]

Uncle Sam Salutes the Boy Scouts of America

[Protected by George Matthew Adams]

POETRY WEEK

BY THE SUBURBANITE

National Thrift Week was a fine idea, but I believe a National Poetry Week would do this country even more good.

* * *

The other day I realized that something fine was absent from my life. A primrose by the river's brim, a yellow primrose was to me, and nothing more. A starry sky was only a starry sky. A commanding hilltop was only a place holding out opportunities for real estate development. My finer enthusiasms all seemed drowsy and indolent. And when I took hold of myself and tried to find out why I concluded it was because I had been so busy lately that poetry had got utterly crowded out of my life.

* * *

"The world is too much with us; late and soon, getting and spending, we lay waste our powers." And in such a world we have need of the frequent inspiration of noble poetry. Otherwise we may make more money—but lay waste our powers, and so get far less from life.

* * *

Poetry is the most compact and understandable human expression of beauty, and we cannot lose our response to poetry without losing spiritual beauty. Poetry may butter no parsnips, but it not only uplifts the heart, it uplifts the mind. Its appreciation aids in the appreciation of all beauty, all the finer things of life.

* * *

So why not a National Poetry Week? Heaven knows I hate to suggest any more "weeks." But since somebody is always doing it, I get this suggestion in before the weeks are all gone.

* * *

Thrift Week doubtless effectively reminded millions of people of the direct benefits certain to result from thrift. That was an excellent result. But, after all, thrift and penny-counting lead directly to commercialism. Commerce is the great civilizer—the world could not get along without it. But all commerce and no poetry would make any old world dull.

* * *

And just think what a boon it would be to feel again as you felt when, a schoolboy, you read "Marco Bozzaris" or "Arnold Winkelried!" Think how the sweet sorrows of adolescence would troop back to you if you'd get off in a quiet place and reread "Locksley Hall." And are you getting any thrills out of business now worth quite as much to you as was your youthful resolution to "Sail on, sail on, and on," after first reading Joaquin Miller's "Columbus," to my simple mind the greatest American poem?

* * *

Where there is no vision the people perish. Where there is no poetic vision beauty perishes. Let's have at least an unofficial Poetry Week.

Ever the Twain Shall Meet

"They had evidently adopted Christianity, as the bodies were in all cases oriented toward the East."—[Archeological Report. It needs no little art to be oriented toward the West. But some, as Father Knox said, probably pray with their faces toward Chicago. No doubt their bodies will be accidented in due course.—[G. K.'s Weekly.

LETTERS TO The Times

The Homesteaders

LOS ANGELES, Feb. 7.—[To the Editor of The Times:] Having just read the statement of Grace B. Conklin, re the homesteader and his questions, I am moved to relate some of my own experiences through my job of answering questions for Adventure Magazine readers. Before telling the funny things let me say that it is one of the hardest of tasks for a sympathetic man when he gets a letter like one I had to answer three days ago. A woman wrote—"I want a home and we will never be able to save enough to buy the land, with living costs so high." Can you see her in your imagination, work weary and worn, longing for just a little home and despairing of ever getting it?

The letters, mainly from people with odd names that seem like the roster of an old-time steerage load, come from all along the Atlantic seaboard and the coal mining region, with the oddest demands.

"I want a homestead near Los Angeles. It must be within walking distance of the street-car system and have plenty of standing timber, also a stream of good water running across it," one read. Some order!

"I know nothing of California, but I am coming to take up homestead land there. Tell me what kind of people have you there and are they all friendly to the whites?" inquired a man in Newark, N. J.

"I have saved up money and I have read about oranges in California. I want to buy good orange land in the valley east of Los Los Angeles, but I won't pay more than $40 an acre for it," was one ultimatum.

"I am a coal miner. Have worked in West Virginia and Pennsylvania mines, but am tired of underground work. Am coming West to get homestead land and farm it. Do the men in Los Angeles carry Colt's revolvers in the belt now or is some other make better?" came from one wild easterner.

"Twenty-seven years over a book-keeper's desk has ruined my lungs. My doctor says go to Arizona. Is it safe to take my wife there?" from a poor fellow in New Jersey, who was told his wife would be safer in our neighbor State than in Newark.

"Do you know my son George, who is chief clerk for Blank, Dash & Co., Tacoma? And can you locate me on 160 acres of fertile farm land, with all the water it would need? I want such a homestead," to which I responded with unction—"So did his cousins and sisters and his aunts and so do I."

All of which is amusing, but it proves that folks who say that this end of California has advertised itself to death, as I read recently, are decayed in the caput. The East, only about one-tenth of 1 per cent wise to what we really are and have, is "bellerin' for information."

What we have done, and I speak advisedly after forty years of watching, is to stress the real estate feature and the film business far beyond what we have published concerning farm lands, production possibilities and water conservation needs. We have centered on Los Angeles and have boomed it in season and out, when what we needed most was farmers who had the sabe and the grit to make forty acres pay dividends. We have sought a horde to fill our bungalows and were content with a corporal's guard to fill our potato bin. In short, we have stressed the population side of the question beyond the production side.

What we need to concentrate on now with all our force is production from the land and by manufactories and let this booming of residence advantages take care of itself. Our agricultural record is fine. Make it better. Our manufacturing record is fair. Make it extra fine and give every man and woman needing work opportunity to get in and hustle.

E. E. HARRIMAN.

A SLIGHT SLIP

ELMER ELLSWORTH HELMS

The other day an eloquent beer Congressman said:

"There is as much argument to prohibit tea as light wine and beer."

Hear ye a parable. In the old days of the tea-saloon a tea-guzzler put away twenty-nine cups. It is safe to say he was then in his cups. With a whoop he lighted in the middle of the street and preceeded to lick the fire department. He went reeling home and seizing the family tea pot, he blackened both eyes of his mother-in-law and drove his wife and six children out into the cold, cold night. It took sixteen policemen to subdue him. And when they had finished he was a tea-total wreck. His friends sent him to a tea-Keeley Cure, where he was fed only on tea biscuit, and forever after he was a tea-totaler. E Pluribus Unum! The theory of the beer proponents is, you can fool American people all the time.

A Great Danger

One danger with which the neighbors in Dearborn, Mich., are threatened is that Henry Ford may eventually become so interested in instrumental music that he'll take lessons himself.—[Ohio State Journal.

Florida Frankness

Anyone interested in a real estate steal, a real opportunity to make real money with little to invest, communicate with me immediately by mail.—[Personal ad in the Tampa Tribune.

CHIEF OF AUTO BUREAU SEIZED

...master Faces Charges of Grand Larceny

...me to Recover Stolen Cars Asserted

...t Follows Accusations by Job Seekers

...hn F. Kelly, asserted pro... of an organization known ... the Auto Theft Bureau of ...erica, with headquarters in ...Angeles, was arrested as Orosi, ... Hanford, yesterday by Officers ...hall and Swan, assigned to do ...stigation work for the Better ...ness Bureau of the Advertis... Club. The promoter is charged ... four counts of grand larceny ...mplaints issued by Dep. Dist.- ... Hamner, it is understood.

...elly was brought to Los An... late yesterday and locked ...n the City Jail. Another ...ber of the Kelly organization ...ght sought by the officers, it ... stated, and will be taken into ...dy when found.

...e four counts of grand lar... are said to have been based ...assertions made by various ...ons that Kelly took money ... them as a bond for obtain... them positions which they ...r received. The specific ...ges are the asserted receipt ...00 from Agnes Lubeck on De... ...er 4, 1925; of $2500 from ...L. Horton on December 28, ... of the sume of $1000 and ... from Charles A. Haisth re...

...erton is said to be an engi... and expected to be employed ...connection with a scheme to ...e information regarding lost ...obiles. According to a state... issued by the Better Business ...au, they found, after a thor... investigation, that Kelly rep... ...ted the organization he was ...eting was elaborate and in... ...ed the installation of fifty-... radio broadcasting stations, to ...ept in touch with numerous ...rolmen," each provided with ...ive automobiles and a port... radio. This system was to ...ed for the recovery of stolen ... but the Better Business Bu... officials say that the plans or ...ment apparently never ma...lized.

...summons was issued yester... by the State Labor Bureau ... Kelly to appear at 10 a.m. ...e 15th inst., with regard to ... claims for nonpayment of ... amounting to about $2000. ...ding to Deputy Lowy. The ... were filed, it was said, by ...men and solicitors of the con...

...t Thursday, according to the ...r Business Bureau, Kelly ... his offices and departed for ...north, the furniture in his ...suite of offices being repos... by a local furniture house.

...E CLOSER ...RIENDSHIP ...OR NATIONS

...eakers at Pan-American ...quet Forecast End of ...lunderstandings

...ival of a new era that brings ... it an awakened spirit of ... consciousness, sympathy and ...standing was the thread of ...ent running through the American Social Union ban... the culminating activity of ...day for the seventh annual ...g of the Latin American ... in session at Compton.

...Jose Saena, Consul of Cuba ... Panama, said in his address ...night that much of the mis... ...standing of the Mexican peo... ...be traced to the practice ...paratively uninformed per... ...writing books about the na...

...J. C. Urburn extended greet... ...from Argentina.

...was the desire of his heart, ... Dr. Alfonso Pesqueria, Con... ...of Mexico, to see more intimate ...ns established between the ...States and his country.

...Shepard called those ...to witness the dawn of a ...day of forgotten prejudices: ...ers for the sons to make it an ...established fact."

...Spaulding was elected ...for the ensuing year. ...officers are Dr. Alfonso Pes... ...vice-president; Dr. E. M. ...ster of the Plaza Commu... ...Center Church, secretary; F. ...Hedden, attorney, treasurer. ...Vernon McCombs's report ...749 conversions, 2100 mem... ...in the Sunday school for ... The mission area in... ...California, Nevada, Ari... ...and Lower California. ...speakers incinded Dr. W. ...ings, host pastor, and Rev. ...Quintanilla, formerly a ...under Villa.

...ITTLE JANE LOYAL

...d Longs to be Here as She ...Travels from Paris

...Europe is lovely but it can ...touch California," declared ... 11-year-old Jane Muma, ...ughter of Mrs. Irwin J. Mu... ...443 South Windsor Boule... who reached New York ...day on the steamer Min... ...e of the Atlantic Trans... ...Lines from London and ...e on her 7000-mile ...ney from Paris to her ...

...Mrs. Muma took her daugh... to France eight months ... but was obliged to return ... to put a son in school. ...e left with friends to ...y French in Paris and ... the time came for the ...n journey none of the ...bers of the family was able ...accompany the child. ...e made the 7000-mile ...unaccompanied and was ...t of the ship. After a ...stay in New York she ...ently boarded the train for ...

"Oh, I just want to see the ... again," she declared.

PEN POINTS

By the Staff

A quiet neighborhood is what to live is just inside your

If only the Constitution killing one fool law before ing another.

The American people more coal, coffee, chewing and propaganda than any other.

Isn't it odd that men who bezzle money are always judges of a horse race?

There is a lot of good Americanism, however, in where bridge is considered

The discouraging part is the Senate will waste just time before accepting of the World Court.

Old-time Bohemianism in a state of mind, not without a hair-cut.

The honeymoon is over if longer gives a darn what thinks of Valentine.

America has no blue which you can find the class, but you can locate the auction sales.

There are few men who look important and most of hold minor jobs under men.

There are no real "classes" America: the rich just have expensive ways of being

Americanization: A Pole doesn't know what the is about begging a little credit at the store.

You needn't wait for a occasion to die for a principle. try preserving your right of

If you want to know how man at the information feels try having a small

The intellectual atmosphere the party last night seven parts Turkish smoke.

You're not supposed to ful and insulting things ators, Mr. Dawes, unless a Senator.

Women have no better than men and if they posing most of them dumb husbands.

When there weren't specialists people just had gets and took another

Correct this sentence: a quart and two girls said the man, "but recklessly to show

There is no weapon as ridicule.

The surest way to call to old age is trying to hide it.

If we could see ourselves others see us we would all fill our

Even after he reaches the man cannot defy the law of tation.

The trouble with a lot of light wines is they will if left alone.

Some women grow old their time trying to look after their time.

It is astounding what a time persons who have do put in doing it.

RIPPLING RHYMES

SUNSHINE

The cheer-up poet, Peter he sang to this effect, that thing is right side up and end, correct. He sipped throbbing song that must win, that it will conquer wrong and make of sin. He urged his be glad, to sing and smile, to sidestep everything bad and punk and fool The cultured critics poet lyre and said it was ought to put it in the with sticks of wood. poetry," they said, mush and tosh, rush decorate his head with the wash. Compare his Shakespeare's best promptly see the hustle and arrest such as he." But there were the town whose lives and bleak, who struggled drawing down but each week. These men of Peter's verse; it helped understand that things a whole lot worse, with at hand. And there ones, deep in pain, who o'er and o'er and said, is safe and sane; doesn't soar. His rhymes duced in honest verse as Silas Wegg's any reader quite forget his legs." So Peter and tossed his lyre here, and when men said a frost he didn't cannot show John Milton's he said, with cheerful believe he also whangs a lyre of

WALT MASON

CHIEF OF AUTO BUREAU SEIZED

Promoter Faces Charges of Grand Larceny

Claims to Recover Stolen Cars Asserted

Ford Follows Accusations by Job Seekers

[illegible] T. Kelly, asserted president of an organization known as the Auto Theft Bureau of America, with headquarters in Los Angeles, was arrested as Orosi, Tulare, yesterday by Officers [illegible] and Sears, assigned to do investigation work for the Better Business Bureau of the Advertising Club. The promoter is charged with four counts of grand larceny [illegible] issued by Dep. Dist.-Attorney Horner, it is understood.

Kelly was brought to Los Angeles late yesterday and locked up in the City Jail. Another member of the Kelly organization is being sought by the officers, it is stated, and will be taken into custody when found.

The four counts of grand larceny are said to have been based on assertions made by various persons that Kelly took money from them as a bond for obtaining [illegible] positions which they never received. The specific charges are the asserted receipt by Kelly from Agnes Lubeck on December 4, 1925; of $2500 from [illegible] on December 24, 1925, of the sums of $1000 and $500 from Charles A. Halath respectively.

Kelly is said to be an engineer and expected to be employed in connection with a scheme to furnish information regarding lost automobiles. According to a statement issued by the Better Business Bureau, they found, after a thorough investigation, that Kelly represented the organization he was [illegible] was elaborate and included the installation of fifty-[illegible] broadcasting stations, to be in touch with numerous "prowlers," each provided with [illegible] automobiles and a portable radio. This system was to be used for the recovery of stolen cars, but the Better Business Bureau denies any that the plans or [illegible] apparently never materialized.

A complaint was issued yesterday by the State Labor Bureau [illegible] to appear at 10 a.m. on the 12th inst., with regard to [illegible] claims for nonpayment of wages amounting to about $2000, according to Deputy Lowy. The complaints were filed, it was said, by [illegible] and solicitors of the concern.

Last Thursday, according to the Better Business Bureau, Kelly [illegible] to the office and departed for parts unknown, the furniture in his [illegible] suite of offices being repossessed by a local furniture house.

JUDGE ASKED TO SERVE AS CUPID

Texas Girl Writes Here to Obtain Aid in Finding Good Husband

Judge Keeler of Superior Court was nominated an impromptu matrimonial bureau yesterday in a letter he received from a Texas girl, who gave her age as 21 years and her name as Mildred Cook.

Miss Cook, who informed the judge she was lonely, inclosed a snapshot of herself and requested the judge to show it to any good prospects he might have on his list. The writer said she wanted a man between 25 and 35, home-loving and willing to work.

Judge Keeler, who in Divorce Court, has severed many marital ties that chafe, said he was glad of the opportunity to play the opposite side of the matrimonial record and said he would be glad to exhibit the picture and forward the applications of those who might be interested.

COUNCIL IN CLASH OVER LEVY ISSUE

Votes $25,000 for Overdue Assessments Which City Departments Won't Pay

The Council engaged in another flurry yesterday over assessments which several municipal departments failed to pay, but finished by voting from various funds a total of $25,000 to make good delinquent assessments on school, library and playground property.

The first outburst came when the Council was asked to add $13,000 on the assessment district for the paving of Hoover street between Manchester avenue and One Hundred Fourteenth street to cover the sum that the playground department refused to pay. Later came several reports from the Finance Committee recommending that the city pay from "the permanent improvement fund $12,000 for delinquent assessments for library, playground and school property.

From the $1.25 tax collected on each $100 of property a certain portion is allocated to harbor, playgrounds, library and other purposes. Several of these departments decline to pay assessments, and the City Attorney has ruled that the Council has no means of forcing them to pay.

Councilman Allen opposed the adoption of the Finance Committee report, and was supported by Councilman Hall.

In the vote which followed, Allan and Hall were joined by Councilman Sparks. On the Hoover-street matter Councilman Shaw voted with Hall.

YOUNG HERO TO BE BURIED IN ARIZONA

Funeral Services Conducted Here for Roland Gedda, Who Drowned in Pool

Funeral services for Roland Gedda, 12 years of age, who, with Clarence Carroll, 11, and his brother, Orville, 6, was drowned Sunday while at play in a deep pool of rain water at Avenue Twenty-two and the Arroyo Seco, were conducted last evening from the chapel of Alvarez & Moore, 500 Court street. At the close of the services the body was sent to Duncan, Ariz., for burial in the family plot.

The funeral of the Carroll boys, according to tentative plans, will be conducted tomorrow morning at the chapel of the Lincoln Heights Mortuary, 2029 Pasadena avenue. Burial will be in Forest Lawn Cemetery.

Both mothers are out of the State, Mrs. Carroll being in Detroit and Mrs. Gedda in Phoenix.

The triple tragedy came after an improvised raft the two Carroll boys had been piloting about the pool capsized. Roland Gedda swam to them in a futile attempt at rescue. All effort at resuscitation failed.

BURGLAR SUSPECT HELD

Prisoner Believed Robber Who Got Fifty Cents

Suspected of burglary in connection with the taking of 50 cents from the home of D. A. Brandstetter, 34 South California street, Baldwin Park, Edwin W. Xandern, 31 years of age, was arrested by Deputy Sheriffs Currier and Miles yesterday.

Xandern is suspected of being the man who, pretending to have a revolver, locked Mrs. Brandstetter in a clothes closet and then searched the house. The burglar, it is said, obtained only half a dollar, being unable to find the place where the money was kept.

The prisoner, according to the Sheriff's office, recently was released from the county road camp and had served three reformatory sentences.

VENICE CANAL URGED FOR BATHING RESORT

A plan to utilize the main Venice canal as a great inland bathing resort was submitted yesterday to the City Council by Roland C. Canad. Mr. Casad's plan contemplates connecting the canal with the ocean at its northerly end, cementing the whole canal, beautifying the banks and lighting it so it could be used at night. The matter was referred to the Public Welfare Committee.

Pasadena Furniture Company

February Furniture Values

Presenting Dining Suites

Noticeably lowered prices, greater variety, unusually large and varied assortments and our **unusual terms**—all these desirable points have been combined to make our February Values irresistible. Whatever your requirements—we believe you can meet them satisfactorily and economically.

A Strict Comparison of Values is Invited

Lower Prices — *Greater Volume*

8 Pc. Mahogany Dining Suite, $398.75

Quaint design in genuine mahogany Suite consists of **26x60 in. Table, Cabinet, 4 Side Chairs and 2 Arm Chairs upholstered in a lovely damask.** The table is designed for use in either living or dining room being of the refectory type extending from the sides. The price of **$398.75** is exceptionally low for this eight piece suite.

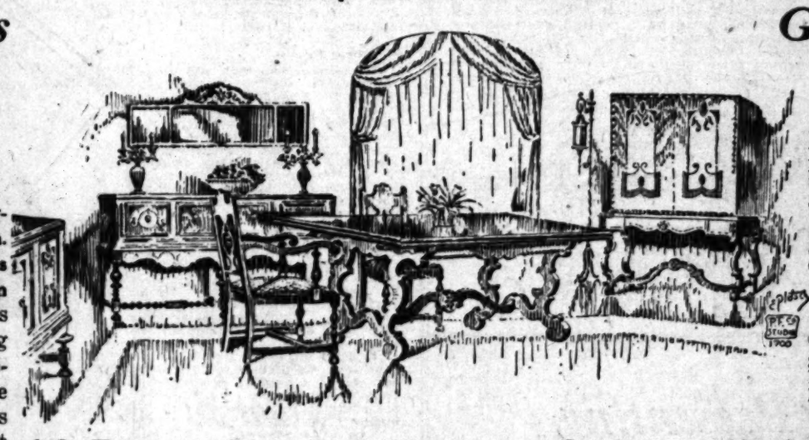

10 Piece Spanish Dining Suite, $475

Attractive dining suite in walnut and maple. Spanish design as pictured above. Beautifully finished and finest cabinet work throughout. Suite includes:

—Refectory Table 38x62 inch as shown, 70 inch Buffet, 30 inch Serving Cabinet, 42 inch China Cabinet, 5 Side Chairs and 1 Arm Chair with upholstered seats.

Early American Dining Suite
10-Pc. Suite, Complete for $350.75
Beautiful maple suite in antique finish. The pieces are priced as follows:

Table, 34x52-inch	$72.00
Set 5 Chairs and 1 Arm Chair	92.25
Server	36.50
60-Inch Buffet	85.00
China Cabinet	65.00

Small Italian Dining Suite
Constructed of genuine walnut and gumwood in a dull antique finish. Pieces are priced separately.

Refectory Table	$65.00
Buffet, Now	58.00
Buffet with Welch Deck	84.00
Side Chairs, each	16.50
Arm Chair	21.50

Dining Set Pictured—Special

Beautiful antique walnut suite, Jacobean period design. An exclusive suite that embodies the best motifs and enrichments of the noted English period. Pieces are priced separately—

	Regular Price	Sale Price
Table, 42x58-in., 8-ft. Ext.	$95.00	$65.00
Buffet, 66-inch	110.00	85.00
China Cabinet, 36-inch	82.00	55.00
Side Chairs with upholstered seats, ea	18.50	12.00
Arm Chair, upholstered seat ea.	27.50	18.00

9 Pc. Dining Suite Now $495

Our Reg. Price $690

A shaded French walnut suite, beautiful in every detail. Includes—**45x60-inch Table, 8-ft. Ext., 72-inch Buffet, 41-inch Serving Cabinet, 5 Side Chairs and 1 Arm Chair with tapestry seats.**

7 Piece Decorated Dining Set

Especially designed for the small dining or combination dining room and living room. The woods are walnut and gum attractively combined. Including **Table, Chest and 5 Chairs, $356.00 Complete.**

9 Pc. Dining Suite Priced, $223.00

In combination antique walnut. **Table 6-ft. Ext., $55.00; 66-inch Buffet, $65.00; Server, $35.00; Set of 5 Chairs and 1 Arm Chair, $68.00.**

9 Pc. Dining Suite, Now Priced, $295.00

Our Former Price, $400.00

In combination American Walnut, dark antique finish.
45x60-in. Table, 8-ft. Ext.
66-inch Buffet
42-inch Server
5 Side Chairs and **1 Arm Chair** with tapestry seats.

7 Pc. Decorated Maple Dining Set, $890

This is one of the most beautiful decorated suites on the market. **48x48-in. Ext. Table with 9-inch fills, 60-inch Buffet, China Cabinet, 2 Side Chairs and 2 Arm Chairs. (Extra Chairs and Server are available if desired.)**

9 Pc. Hepplewhite Dining Set

Our Former Price, $1855—**Clearance Sale Price, $1250**

A Berkey and Gay suite of walnut veneer with hand carving and inlay work on every piece. **9 Pieces including 46x63 inch Table, 8 ft. Ext., 72 inch Buffet, 42 inch Server, 5 Chairs and 1 Arm Chair.** Style and quality are combined in this beautiful suite of unusual design.

Walnut Dining Suite Low Priced

Constructed of genuine walnut and gumwood in a beautiful antique finish. Pieces priced separately as follows—

Table, 8-ft. Ext.	$75.00
66-inch Buffet	85.00
Server, Now	45.00
China Cabinet	65.00
Set of 5 Chairs and 1 Arm Chair	75.00

8 Pc. Italian Dining Suite, Complete Only $313.50

Executed in genuine walnut and gumwood combined, antique finish. Including **Refectory Table 30x54-inch, 66-inch Buffet, 5 Side Chairs and 1 Arm Chair. Table extends from the sides and is 54 inches square extended.**

Come to Pasadena and Save

Choice Assortment Of New Living Room Suites Now on Display

Telephone Wakefield 1140

Pasadena FURNITURE CO.
THE HOUSE OF BETTER VALUES

New Location 532-542 East Colorado St.

Just Received! Shipment of Occasional Chairs . . . New Finishes & Coverings

Come to Pasadena and Save

TWO FACE CHARGE OF EXTORTION

Suspects Asserted to Have Posed as Officers Arrested at Rendezvous

William Milligan and Glatras Nicholas were arrested yesterday by Detective Lieutenants Robinson, Moran and O'Connor after they are said to have made an unsuccessful attempt to extort $50 from John K. West on the pretext that they were police officers.

The suspects, detectives believe, are the same men who about a year ago extorted $1000 from Charles Ross, a school principal, in front of police headquarters after they had succeeded in making their victim believe they were police officers. Mr. Ross will be asked to identify the suspects shortly, the detectives said.

West told the detectives that the two men came to his home at 618 Kipp street, Monday night and told him that he was under arrest on a vagrancy charge. Then, he said, they offered to square the case for $50. As he did not have this amount with him, he said, they told him they would meet him at Fourth street and Grand avenue and get the money. West informed the police and when the two men appeared to keep the appointment they were collared and led to the City Jail on an extortion charge.

WRONG PRESCRIPTION HEARING CONTINUED

The case of Leo Wagner and Jack Brotchnier, former General Hospital drug clerks, was adjourned yesterday by Municipal Judge Ambrose to the 19th inst., neither prosecution nor defense being ready. They are charged with filling a prescription wrongly, putting up nine and a half grains of novocaine instead of three to be given to Mrs. Evangeline Lanese and Mrs. Anita Vasquez. Both women died from the overdose.

Sikeston, Mo., has a barber shop owned and operated exclusively by women but excludes women as customers, catering to men only.

FORECASTS ART ERA FOR LOS ANGELES

Film Magazine Publisher Speaks in Optimistic Vein as Guest of Wasps

Eugene V. Brewster, pioneer publisher of motion-picture-fan magazines, speaking before the Wasps, as their guest of honor last night at a dinner at the Writers' Club, declared Los Angeles is unquestionably destined to be the world's greatest art and commercial center within a comparatively short time.

He bases his conclusion on the phenomenal growth in population and on the fact that within a short period Los Angeles is to be the world's distribution center of motion pictures, as it is now the world's greatest producing center.

"It is only logical that the pictures should be distributed from the center where they are made," he declared. And reckoning from the same premise he stated further that he plans to move the publication offices of his various motion-picture magazines from New York to Los Angeles as soon as possible.

Meanwhile he has purchased a bungalow office site on Selma avenue near Vine street and will open headquarters there at once and will make his permanent home here.

Elizabeth Riordan, president of the Wasps, presided and Miss Margaret Kimball was chairman of the evening. The personnel of the Wasps includes women engaged in motion-picture publicity.

Other guests of honor were Miss Louise Fazenda, Miss Fay Wray, David Torrence and members of the drama departments of the local press.

CHRISTIAN SCIENCE LECTURES ANNOUNCED

Christian Science lectures by Richard J. Davis, C. S., of Chicago, member of the board of lectureship of the Mother Church, will be delivered as follows: Thursday, Philharmonic Auditorium at 12:10 noon, and in Tenth Church of Christ, Scientist, 936 West Forty-ninth street, at 8 p.m. Friday in Third Church, 734 South Hope street, at 8 p.m. These lectures are free.

HOLD STUNT FLYER PERIL TO AVIATION

Judges of Pilots' Debate Rule Against Airmen Who Perform Gyrations

Stunt flying and all other unusual gyrations in the air came in for their due at a hotly contested debate conducted by the Professional Pilots' Association last night after a dinner at the Felix Cafe.

That stunt flying, except for military instruction and test purposes, is a detriment to the advance of commercial aviation, was the question. The affirmative won and was upheld by W. D. Waterman, G. G. Budwig and Dr. Fredrick C. Whitney and the negative by Art Goebie, Jimmie Crossan and Lieut. Wayne Alles, the latter three well known as stunt flyers.

Superior Court Judges Stephens, Crail and Reeve, who judged the debate, were unanimous in their decision against stunt flying as were many of the 150 members and guests present when, after the debate, discussion was invited.

Wife Conceals Third Person in Making Charges

When Mrs. Margaret Cable taxed her husband with her suspicions that he had been on a trip with another girl, she took the precaution to have a woman friend hidden in a closet to overhear the conversation, she told Judge Gates yesterday at the hearing of her suit for divorce from Gail C. Cable.

"He said he had been away with this other woman and that he didn't care who knew it," Mrs. Cable said.

Inasmuch as Salinas was said to have been at least one of the places included in the itinerary the Mrs. Cable objected to, Judge Gates continued the hearing to await the deposition of the clerk of a hotel in that city.

Hotel Chelsea
5th and Bonnie Brae
Mr. A. L. Richmond, former owner and famous host of the Arlington Hotel, Santa Barbara, and the Hotel Barbara Worth, El Centro, announces the opening of his new Hotel Chelsea, in Los Angeles. Club women especially will find an ideal atmosphere for entertaining.
Continental Plan — price of room with bath including breakfast.
Afternoon Tea.
Unique Women's Service Shops
$50 a day with breakfast
$00 a day children under 12
$00 a day servants

Mission Knit Hosiery

ALL the quality and luxury that money can buy in pure dye thread silk. Full fashioned in our own factory on imported machines, yet they cost no more.

Ask for our feature, No. 50

At Better Stores

SOCIETY

BY JUANA NEAL LEVY

One of the lovely affairs of last evening was the dinner-dance with which Mrs. James Harvey Adams of Chester Place and her son, Morgan Adams, entertained at the Biltmore in honor of Mrs. Adams's niece, Miss Virginia Thiene, of Fort Wayne, Ind., who, with her mother, Mrs. J. G. Thiene, is enjoying a delightful visit in Southern California this winter.

Early spring flowers and ferns with tulle and lighted candles adorned the dinner table. Those included were Miss Thiene, Miss Alice Hicks, Miss Dorothy Lillian Wellbourn, Miss Carolyn Cochran, Miss Virginia Lee Martin, Miss Winifred Louise Martin, Miss Susanna Bryant and her house guest, Miss Isabelle Wheaton, Miss Hortense McLaughlin, Miss Polly Holbert, Miss Margaret Martin, Miss Pauline Schoder, Miss Louise Macy, Miss Katherine Wigmore, Miss Marjorie Welch, Mr. and Mrs. Wilcox Drake, Ernest Adams, Howard Cunningham, Lewis C. Torrance, Jr., Robert Hocking, Albert Parker, Thatcher Kemp, Marshall Garland, Roy Lacy, Edwin C. Horrell, Jack Garland, Peverell Marley, William Woods, Barton Jones, Edward Maltby, Al Clarke, Russell MacDonald, Mrs. Godfrey Holterhoff, Mrs. Edward D. Roberts, Mrs. Walker Kamm, Marchesa Enrico Cambiaso, Mr. and Mrs. Robert Frank Gross, Mr. and Mrs. Eugene Overton, Mr. and Mrs. Robert Elliott, Mr. and Mrs. A. E. Van Court, Mr. and Mrs. Sayre Macneil, Mr. and Mrs. William Severance, Mr. and Mrs. Donald Armstrong, Rufus Spalding, Robert Farquhar, Mr. and Mrs. Eric Douglas, Dr. and Mrs. Bertnard Smith, Mr. Sommereill and Raphael Herman.

Welcome Home

Coming back to their old home town for a visit of five or six weeks, Dr. and Mrs. Charles Edward Locke, who for some years have been stationed with the St. Paul area of the Methodist Episcopal Church, are being gladly welcomed by their many friends here. They are visiting with their two daughters, Mrs. John William Fletcher White of Santa Monica and Mrs. William Benbow Thompson of 131 South Hoover street. Dr. Locke was formerly pastor of the First Methodist Church here when the stately edifice was located at Sixth and Hill streets. Dr. and Mrs. Thompson (Ruth Locke) are issuing invitations for an at-home Thursday evening the 25th inst., and Mrs. Thompson is also planning a number of informal affairs in the nature of luncheons, teas and dinners for her parents, while a number of their old friends and former parishioners are planning to entertain for them during their sojourn here.

Locating Here

Mr. and Mrs. Henry K. Peachy (Katherine Torrance) who for the past year have been temporarily making their home in Oak Knoll and Pasadena, have recently purchased a home at 336 McCadden Place in Hancock Park, and are taking possession this week. Mrs. Peachy, who is the daughter of Mr. and Mrs. Lewis Curtis Torrance of 1295 Oakland avenue, Oak Knoll, has a host of friends in the Southland, and many friends of her girlhood days here are rejoiced that she and Mr. Peachy are coming back to make Los Angeles their future home. After their marriage, Mr. and Mrs. Peachy went to Washington, D. C., and later were abroad for some years, coming directly here to Southern California from Europe.

Luncheon Party

In honor of Marchesa Enrico Cambiaso (Marie Roberts) and Mrs. Walker Kamm of San Francisco (Louise Roberts,) a delightfully planned luncheon and bridge is being given this afternoon by Mrs. Robert Frank Gross at her home in Chester Place. These honor guests are daughters of Mrs. Edward D. Roberts, who returned to Los Angeles about six weeks ago after an extended visit abroad. She was accompanied by the Marchesa Cambiaso, who will be here for some months before rejoining the Marchese in Italy. Mrs. Kamm came down from the north to visit with her mother and sister for a week or ten days and the guests this afternoon will number a dozen of the intimate friends of both sisters.

For Recent Bride

Honoring Mrs. Harry Laine, who before her marriage several months ago was Miss Margaret Kellogg, daughter of Mr. and Mrs. Frederick W. Kellogg of Pasadena, Mrs. Seymour Tally is giving a luncheon this afternoon at the Los Angeles Country Club. Mr. and Mrs. Tally are planning an extensive Mediterranean cruise, leaving in a few weeks, and this will be in the nature of a farewell affair to the hostess. Among the guests will be Mrs. Laine, Mrs. Edgar Fish, Mrs. Thaddeus Up De Graff, Mrs. Paul Louis Corrigan, Mrs. Emerson Spear (Marian Kellogg,) Mrs. Sven Lokrantz, Mrs. Paul Hammond, Mrs. Frank Consigny, Mrs. Richard Tracy St. John, Mrs. Chandler Kellogg, Mrs. Shirley Owen, Mrs. Hoyt Leisure, Mrs. Henry Bateman, Mrs. Lois Pope, Mrs. Franklin Lane, Jr., Mrs. David Barry, Jr., Miss Florence Marsh, Miss Ellen Andrews, Miss Katherine Thomas, Miss Cecelia Botiller, Miss Gwendolyn Longyear, Miss Mary McAllister and Miss Mary Gray.

Cards Issued

Among the delightful affairs planned for the week-end will be the dinner dance with which Mr. and Mrs. Charles H. Montgomery of Van Ness avenue are entertaining at the Los Angeles Country Club Saturday evening, in honor of Mr. and Mrs. Robert Thomas Burge, who are leaving shortly for South Africa and Abyssinia, and Mr. and Mrs. W. T. Burlingame. Seventy-five guests have been bidden.

Birthday Anniversary

Celebrating the birthday anniversary of her husband, Mrs. Erwin H. Furman of Sycamore avenue, Hollywood, is giving a costume dancing party at their home Saturday evening, the 20th inst.

Felicitations

Congratulations are being extended Mr. and Mrs. Judson E. Roberts (as well as the latter's parents, Mr. and Mrs. Ulysses Grant Orendorff of Fremont Place) over the arrival yesterday morning of a tiny son, who will be christened Jud Orendorff Roberts. Mrs. Roberts was, before her marriage in September, 1924, Miss Helen Orendorff.

Farewell Dinner

Mr. and Mrs. Edwin J. Kruce of Lucerne Boulevard entertained Thursday evening with a charmingly appointed dinner in honor of Mr. and Mrs. Francis E. Bacon of Berkeley Square, who are now en route to New Orleans to attend the Mardi Gras festivities and later are planning to go on to Florida for some weeks' visit. The dinner table was centered with yellow rose buds, lavender sweet peas and sprays of heather, those included being Mr. and Mrs. Charles Swaine, Mr. and Mrs. John Durand, Mr. and Mrs. George Manierre, Col. and Mrs. John B. Chaffey, Mr. and Mrs. Neal Tanquary, Mr. and Mrs. John Gillespie Bullock, Franklin H. Crawford, the hosts and honor guests.

STAGE LAST SHOES
French Slipper Shoppe
Chas. D. Cline
647 South Flower Street
between 7th and the Elite TUcker 7075

Presenting

Spring's loveliest feminine footwear in colorful display — featuring the soft pearl grey, parchment and bois de rose shades of the newer vogue. Alone or in smart combinations.

Exclusive Short Vamp Footwear

Serve dainty little Nucoa Pats on the table with bread

Use Nucoa in the kitchen to prepare other foods

It would

do your housewifely heart good to see Nucoa made—

Spotless work rooms—cleaned and sterilized with *live steam.*

Fresh white uniforms on *every* worker *every* day.

Every modern appliance to keep human hands *away.*

You will find Nucoa at your grocer's and you can always depend on it for

FLAVOR—PURITY—VITAMIN A
CLEANLINESS—UNIFORMITY—ECONOMY

Nucoa

"the FOOD of the FUTURE"

Nucoa is a natural, pure white product made from nutritious, palatable cocoanut and peanuts, salt and milk. Visit our San Francisco plant at 1900 Bryant Street, and see Nucoa made. You are always welcome.

The Best Foods, Inc. • New York • Chicago • San Francisco
Distributors: Simon Levi Company, Los Angeles

Home Hints Entertainment

Of Interest to Women.

Shopping Timely Topics

WIFE OF NAVAL OFFICER FETED

Luncheon Given for Long Beach Guest

[Murillo for Western Press Service]
Mrs. Thomas Kurtz

ONE of the popular members of the navy set who is enjoying a delightful sojourn in Southern California is Mrs. Thomas Kurtz, wife of Capt. Kurtz, U.S.N., who is the house guest of Mrs. Richard Wainwright at her home in Long Beach, and is being extensively entertained during her visit here. Mrs. Wainwright gave a beautifully appointed luncheon at her home in honor of her guest last Friday afternoon.

Keeping Your Schoolgirl Complexion

By IRENE CASTLE

Copyrighted 1926 by P. O. Beauty Features

Take Care What Kind
of soap touches your face

The kind beauty experts use themselves—how to use

TO endanger a good complexion with an unproved soap is a folly. The only kind of soap to use on your face is a true complexion soap. Some soaps that are excellent in many ways are too harsh for the skin.

Launder, scrub, with any soap you wish. But if guarding a good complexion is your aim, take care. Use a soap made to protect it.

Thus Palmolive is so widely urged . . . a soap made solely for one purpose: to protect the complexion. A soap made by experts in beauty to be used freely and lavishly on the skin.

The accepted beauty method today is the simple rule that follows—Nature's formula to "Keep That Schoolgirl Complexion." Leading skin experts urge. Thousands of beautiful complexions prove its results.

Follow this rule one week—Note the improvement that comes

Wash your face gently with Palmolive Soap, massaging it softly into the skin. Rinse thoroughly, first with warm water, then with cold. If your skin is inclined to be dry, apply a touch of good cold cream—that is all.

Do this regularly, and particularly in the evening. Use powder and rouge, if you wish. But never leave them on over night. They clog the pores, often enlarge them. Blackheads and disfigurements often follow. They must be washed away.

Get real Palmolive

Do not use ordinary soaps in the treatment given above. Do not think any green soap, or represented as of palm and olive oils, is the same as Palmolive.

It costs but 10c the cake!—so little that millions let it do for their bodies what it does for their faces. Obtain Palmolive today. Then note what an amazing difference one week makes. The Palmolive Company (Del. Corp.), Chicago, Illinois. 2180

Diet and Health

By Lulu Hunt Peters

Author of "Diet and Health" and "Diet for the Family"

ANSWERS TO CORRESPONDENTS

Mrs. H.: Certainly you are not "crazy!" You are suffering a little mental illness which I am positive will clear up under the right psychotherapeutic (mental) treatment.

I suggest that you not say anything to your husband (who apparently is not normal himself, or he would not treat you the way he does,) and get a list of reputable neurologists or psychotherapists and have a talk with one of them, telling him everything you have told me.

(We have a list of books on minor nerve and mental troubles. You may have this by sending a self-addressed, stamped envelope with your request. Will you send for this, please?)

I am quite sure from the tone of your letter that your trouble is something that you can overcome.

DRIED MILK

Mr. G.: Dried milk approximates more closely to fresh cow's milk in the vitamin content than does the evaporated milk, according to experiments on feeding animals.

YEAST

J.: Yeast is very high in the vitamin B, the antineuritic vitamin. In protein (the meat element in food) is of good value. Yeast also acts as a laxative, with some. It is forty calories to the ounce; one ordinary sized cake weighs approximately one-half of an ounce, so you can count it twenty calories.

Undoubtedly those who are benefitted by taking yeast have been on a diet that was too low in the antineuritic vitamin B. Ordinarily it is best to get the vitamins in the bulky green vegetables and fresh fruits, which will also furnish more valuable mineral salts and roughage, but there is no doubt that some people are benefited by this vitamin B in concentrated form in yeast.

(We have an article on balanced diet which you may have. Send self-addressed, stamped envelope with request.)

"OLIVE OIL TREATMENT" FOR GALL STONES

Mrs. W.: I have no olive oil treatment for gall stones! I stated in the recent article on gallstones that a surgeon had told me the treatment is not a cure for stones; that the stones that were passed were lumps formed in the intestines, with the object to prove this by making an ordinary stool with no stone. If you have gallstones you must see a surgeon.

The prevention of gallstones is in the normal bowel movement. The prevention of overweight is in exercise, trunk exercises which automatically massage the liver. I thought that most people had formed around a nucleus of infectious germs that had gone into the gall bladder from some source in the body. The most common things that do this are infections of the teeth, such as decayed teeth, abscessed roots, diseased tonsils, etc., should be removed.

EYE TROUBLE

L.: We have no specific for common eye troubles. The best for the treatment of eyes is one that contains the fewest germs. Use an eye wash from the drug store. So many of our readers have had good results. Send for a self-addressed envelope with your request.

Mrs. M.: Be sure that you don't have a physician in your home. Consult the County Medical Society and ask for a list. Inquire of them for the article on the subject. See answer to L. above.

Tomorrow: [illegible]

[Copyright, 1926, Consolidated Features.]

CHEF WYMAN'S Suggestions for TOMORROW'S MENU

Breakfast
Orange Juice Cream Toast
Milk Coffee

Luncheon
Salmon Salad
Toasted French Rolls
Chocolate Eclairs
Milk Coffee

Dinner
Salisbury Steak, Stanley
Stewed Corn and Green Peppers
Creamed Potatoes with Parmesan
Cottage Pudding
Beet and Lettuce Salad
Milk Coffee

CREAM TOAST

Place in a double boiler two tablespoonfuls of butter and two and a half tablespoonfuls of flour; stir until smooth and then beat in gradually two cupfuls of scalded milk and beat five minutes. Cover and cook for fifteen minutes. Remove the double boiler to the side of the fire and stir in the beaten yolk of one egg and stir until the egg is cooked. Dip six slices of toast in the sauce, place on a hot platter and pour over the remaining sauce.

SALMOND SALAD

Rub a cold bowl with clove of garlic and mix in it one cupful of cooked and shredded salmon, two cupfuls of shredded lettuce, one-half cupful of thinly sliced celery, three tablespoonfuls of chopped green peppers, a seasoning of salt and one-half cupful of lemon French dressing. Mound on lettuce-covered plates, cover with mayonnaise, sprinkle with chopped hard-boiled egg and parsley, and decorate with ripe olives or gherkins.

SALISBURY STEAK, STANLEY

Mix two pounds of finely chopped round steak with two-thirds of a cupful of cream and a seasoning of salt and pepper. Divide into six equal parts, part into a small [illegible] them in fresh [illegible] cook a slice [illegible] in which four [illegible] olive oil have [illegible] six bananas, roll [illegible] fry a slice [illegible] Place two pieces [illegible] on each plate [illegible] horse radish sauce.

HORSERADISH

Mix five tablespoonfuls freshly grated [illegible] four tablespoonfuls grated horseradish [illegible] of rich milk. Let [illegible] in a cold place [illegible] through a sieve [illegible] ter of a level [illegible] two tablespoonfuls [illegible] lemon juice, and [illegible] spoonful of salt [illegible] smooth and thick.

POTATOES

Mix three cupfuls cold boiled potatoes [illegible] fuls of cream and [illegible] a buttered baking dish; sprinkle [illegible] means cheese and [illegible] dium oven until [illegible]

COTTAGE PUDDING

Beat four tablespoonfuls butter to a cream, add [illegible] of a cupful of sugar [illegible] well-beaten egg and [illegible] two cupfuls of sifted [illegible] four teaspoonfuls of baking powder and add to the [illegible] alternately, with [illegible] milk. Add two cupfuls [illegible] sliced peaches or [illegible] ful of lemon juice, [illegible] pour into a buttered [illegible] in a moderate oven [illegible] utes. Cut in squares [illegible] with a lemon sauce.

(All rights to reproduction reserved.)

Anniversary of Woolf Wedding Celebrated Today

Mr. and Mrs. Billie Woolf, who live at 2943 Raymond avenue, celebrate today their thirty-fifth wedding anniversary. Though married in Minneapolis, Mr. and Mrs. Woolf have resided in Los Angeles for twenty-one years. Mr. Woolf, known as "Billie, the Dress Suit Man," recalls hearing from the lips of his mother-in-law the story of escaping massacre by the Indians during the early days of New Orleans. The mother and father of Mrs. Woolf, newly arrived from Sweden with their first-born, a girl of 5 years of age, ran to a nearby school house to escape an Indian raid. They were saved from massacre because their hiding place—the basement of the school—was not discovered, related Mr. Woolf.

Varied Facts

Pure glycerine will remove a coffee stain even though the coffee contained cream.

A piece of charcoal in the corner of the refrigerator will absorb odors and keep things sweet.

A dainty pair of checked gingham kitchen curtains makes a nice gift for the bride's "shower."

Paper hand towels are popular for kitchen use, from a sanitary as well as an economical standpoint.

HOUSEHOLD SUGGESTIONS

[illegible]

Shop News Timely Topics

et and Health

Lulu Hunt Peters, M.D.

TO CORRESPONDENTS

are not ed in the recent article I wrote on gallstones, that a famous surgeon had told me that no treatment is not a remedy for gallstones; that the suppositories that were passed were simply lumps formed by the olive oil in the intestines, with the oil. To prove this by melting them in an ordinary stone won't suffice; you must see a skilful surgeon.

The prevention of gallstones in the normal balanced diet, prevention of overweight and trunk exercises which will automatically massage the liver, I thought that most gallstones formed around a nucleus of infectious germs that have entered into the gall bladder from the source in the body; and the common things that do supply germs such as decayed teeth, diseased roots, chronically infected tonsils, etc., should be attended to.

EYE TROUBLES

L.: We have an article on common eye troubles which tells the treatment of styes, etc., also contains the formula for an eye wash from the use of which so many of our followers have had good results. Send for it, enclosing a self-addressed, stamped envelope with your request.)

Mrs. M.: Do be examined by physicians in your locality. Consult the County Medical Society and ask for a list. Meanwhile, look for the articles on the subject. See answer to L. above for directions.

Tomorrow: Answers to correspondents.]

[Copyright, 1926, George Matthew Adams.]

My dear Followers: What shall I say to you who are ever true, ever loyal, ever a channel, and ever a blessing? Your full name and address, together with a stamp and enclosing in the envelope not more than 10 cents in stamps or coin, will bring you a personal reply. Write them as brief as possible, or even better, type or write them plainly so that I will not use it or my secretary will not use it or my secretary will not be responsible for me to discover it. Do not expect me to answer by mail questions of personal interest, for it is impossible to give you individual attention. Address all letters to Lulu Hunt Peters, M.D., Times Office, Los Angeles, Calif. Be sure to write as soon as possible, if you are in a hurry. Don't forget the stamp and the envelope if you expect me to send an answer. I have offered.

[Copyright, 1926, George Matthew Adams.]

OF DYMAN'S uggestions for OW'S MENU

into six equal parts and set aside one part into a small oval mold. Brown them in fresh bread crumbs and cook a nice brown in a frying pan in which four tablespoonfuls of olive oil have been heated. Peel six bananas, roll them in flour and fry a nice brown in hot fat. Place two pieces of fried banana on each steak and pour over Horse radish sauce.

HORSERADISH SAUCE

Mix five tablespoonfuls of finely grated stale bread crumbs with four tablespoonfuls of grated horseradish and one cupful of rich milk. Let stand for an hour in a cold place and then rub through a sieve. Add one tablespoonful of butter of a level teaspoonful of salt, two tablespoonfuls of lemon juice, and half a teaspoonful of sugar; mix well and smooth and thick.

POTATOES WITH PARSLEY

Mix three cupfuls of cold boiled potatoes with two tablespoonfuls of cream sauce and one buttered earthenware dish; sprinkle with parsley, season cheese and bake in a moderate oven until brown.

COTTAGE PUDDING

Beat four tablespoonfuls of butter to a cream with one cupful of sugar, add two well-beaten eggs and beat well, then two cupfuls of flour, four teaspoonfuls of baking powder and add to the first mixture alternately, with one cupful of milk. Add two cupfuls of sliced peaches and one tablespoonful of lemon extract, pour into a buttered dish and bake in a moderate oven for forty minutes. Cut in squares and serve with a lemon custard sauce.

(All rights to reproduce matter in this column reserved.)

HOUSEHOLD SUGGESTIONS

Just a Little Water

Add one teaspoonful of salt to the water when poaching eggs; it will prevent the white from spreading and separating.

Report the Case

If you know what causes grease spots on the dress you want cleaner it is well to know how firm, so they will know how to go about removing them without experimenting.

Keeps Them White

When making lemonade or other beverages before putting in the sugar, mix it with the juice; you will find the sugar will not change color if mixed with the juice and will dissolve as soon as cut into cubes.

Quicker Baking

In cold weather if you will keep on hand a few of the dry ingredients all mixed, such as flour, baking powder, salt, etc., when you are ready to bake you have only to add the necessary wet ingredients and bake at once.

Use the Oil Also

When sewing on a garment use up all of the ends of sewing silk for basting threads; never throw them away. Cotton thread is not to be used for basting, as it will not come out, leaving no trace behind it.

Of Interest to Women

Health Fashions

What Women are Doing

By Myra Nye

BY MYRA NYE

Bergstrom

A woman 300 women, well dressed, well clothed, lunching at the Alexandria yesterday, of being women in their rent might seem a matter of insanity and boldness. Dr. Mariana Bertola, president of the California Federation of Women's Clubs, did without fear and she included herself in the remarks she made before the Soroptimist Club. Mrs. Gertrude Maynard, who presides over the club, said:

"The reason we do is the rent we pay for the space we occupy," Dr. Bertola, quoting from the president of the general federation, Mrs. Sherman, and Dr. Bergstrom herself, said:

"It is quite simply true that all of us should pay a rent as well as paying past dues for the space we occupy."

Dr. Bertola's further plea was for greater tolerance among women and when appealed to by Dr. Maynard to answer the charges other made against Soroptimists that they had no place in the general federation, she replied:

"The only way you have a place, and the General Federation; most of all the federations, of the district and the general you. You have a specialization to make. Combine that type than any other get in touch with the civic affairs, the federation is formed of clubwomen."

Mrs. Bertola introduced Dr. Bergstrom, who said: "We are proud to have you present for this day, our sister, and Mrs. James Scott, Los Angeles district, the board of the executive of Long Beach Soroptimists. We shall learn as never about the work of women and for service to the world."

One of the latter phase of course was Mrs. Lorbeer spoke. Toastmaster introduced Mrs. of the Soroptimists giving business or profession as and thus demonstrated knowledge of the the organization for gracious service expected, going from each suggesting each member distinguished from the being more than the latter.

Carroll gave the and Mrs. Katherthe service prize. guests distinguished were in addition to mentioned: Mrs. Thayer, recording district; Mrs. Howtreasurer; Mrs. McAvoy, parliamentarian; Lillian Burkhart of committee on community Frank J. Spring; Mrs. A. B. C. and landmarks; Louis Stroh, program; Bricker, art; Miss Bebel, who, until chairman of music; Mrs. Wessling (Oda Fallegislation for and past president of Mrs. Orla D. press; Elia chairman public

Laying

milestone in the progress organization under the of Lillian Burkhart the Los Angeles section Council of Jewish by the corner-stone of Council House the afternoon, the 15th inst., on at 214 Loma elaborate ceremony to be followed by a luncheon at the

musical selections will the formal ceremony, of children will asmarching ceremonial members of members Those participating Barbara Bastard, Marcoreta Guinessa, Evelyn Mosher, Blanche Lucile Mayberg, Marian Cunningham and Ellen Jane Gloss, Jane Steinfield, Betty Kline,

Luncheon

day will be one of the first luncheon to be given the Hollywood Woman's program will begin at 10 a.m. in the with a lecture recital by Gordon, London editor. Prominent persons Mrs. Ney who the luncheon proand Alma and Mme. Wessling and Civic Club

summer month during gymnasia were disthe poor of the Hollywood were supthe philanthropy in furthering its

meeting of the orwill be taken tomorthe luncheon. Following the the members, Mr. Beatrice Doty guest of the Century will give reminisfamous people, including Theodore Roosevelt, Alice Higgins

Book Reviews

Reviews will meet in the Hollywood Library, 1130 street tomorrow Wilhelmine Crane's, Courage;" an uncommonly Unknown Quantity," other books of high quality that

BERGSTROM AGAIN HEADS ARCHITECTS

President of Association in Report Tells Achievements of Past Year

Edwin Bergstrom has been re-elected president of the Allied Architects' Association, it was announced yesterday. He already has served four years in that post. Other officers named are Myron Hunt and William Richards, vice presidents; Sumner P. Hunt and Pierpont Davis, directors; H. M. Patterson, treasurer, and A. M. Edelman, secretary. The latter succeeds Harwood Hewitt, who died recently.

In his annual report President Bergstrom said that the organization had concluded a successful year. The Hall of Justice, the exterior, lobbies and courtrooms of which were planned by the association, was finished, as was the first unit of the new museum at Exposition Park. Patriotic Hall is nearing completion. Drawings for the new $5,000,000 addition to the General Hospital are well under way, he said, and the specifications are nearly complete so construction can start soon. The plans for the improvements at Hollywood Bowl are being rushed.

Good progress is being made also, he said, in the new school for architects at University of Southern California, suggested and supervised by the association.

INTEREST IN CONTEST ON TREES GAINS

Reforestation Association Gets Hundreds of Essays From School Children

Gratifying results are being obtained in the educational word contest being conducted through the schools of Southern California by the American Reforestation Association to stimulate the interest of students in preserving and adding to the nation's greatest asset—trees.

George H. Barnes, president of the association, declared yesterday that hundreds of answers are being received in the contest and that widespread interest is being manifested in the work of the association not only by students but by their parents.

"The results have been extremely gratifying," Mr. Barnes said, "and rightfully so for it is a work that belongs to all of us and should receive the support and active help of every loyal citizen."

The contest consists of making as many words as possible from the word "reforestation." The list of words compiled must be accompanied by an essay not exceeding 200 words on the subject of "What I Know About Trees." Any school child may enter by merely compiling as many words as possible from the one key word, writing an essay and submitting the whole to the association at 423 Bradbury Building, contest department.

The judges of the contest will be Florence Collins Porter, Julia Ellen Rogers, Harry Chandler, George H. Cecil and Mayor Cryer. A total of 101 cash prizes, aggregating a sum of $500, will be distributed among the winners of the contest.

Library Leader of Illinois Dies in Los Angeles

Mrs. Alice Evans, 77 years of age, for a half century librarian of the public library at Decatur, Ill., and known throughout the nation in library circles, died here yesterday after an illness of but a few days. A centennial celebration in honor of Mrs. Evans's long period of service was conducted by her friends and admirers in Decatur, last August.

Granted a year's leave of absence, Mrs. Evans came to Los Angeles in November, 1925, to visit her nieces, Mrs. Nellie Moore and Miss Edith Hill. She was accompanied by her sister, Miss Ella Glore and a third niece, Mrs. A. R. Montgomery, both of the Illinois city.

Funeral services will be conducted at 11 a.m. today at Pierce Brothers' Undertaking Parlors, 720 West Washington street, after which the body temporarily will be committed to the Hollywood Mausoleum. Final rites will be conducted at Decatur in the spring when Miss Glore and Mrs. Montgomery will accompany the body back east.

Reinstatement Hearings Await Trial Outcome

Pending the outcome of a Superior Court trial on the indictment of Police Captain Hagenbaugh and Officers Ross and Hache for asserted extortion and implication in the violation of liquor laws, the Police Commission will not hear the officers' plea for reinstatement, it was decided yesterday.

Both Capt. Hagenbaugh and Officer Ross asked for trial and an investigation of their suspension by Chief Heath January 29, last, on grounds that they had been implicated by the grand jury in an asserted illicit liquor transaction. Hache made no appeal. The board voted to file their communications and decided to withhold action pending the outcome of the Superior Court trial. A trial before the commission with all of the suspended officers present then will be conducted.

Recommendations of Chief Heath that he be given $10,000 from the general funds for the purchase of ammunition to train all members of the force as marksmen was granted.

STEEL JOISTS NECESSARY

The Council yesterday voted that steel joists must be used in the construction of all Class A buildings. The City Attorney was instructed to draft this in the form of an ordinance.

Association on Eisteddfod to Meet Saturday

Members and friends of the California Eisteddfod Association will meet on Saturday at Pomona College, Claremont, for their eleventh regional conference. Delegates will be present from all of the nine Eisteddfod districts, which reach from Ventura county on the north to Orange county on the south.

Conferences will be held in the afternoon under the direction of the general chairman of the art, dance, drama and music departments, followed by a dinner meeting at 6 p.m., at the Claremont Inn, James G. Warren, president of the association, presiding. Charles Wakefield Cadman will be the honor guest.

The dinner will be followed by an evening of musical entertainment at Bridges Hall, Pomona College, under the auspices of the music department of the college, in which the college glee clubs will participate.

Plans are moving rapidly for the district contests of the association, including that of Los Angeles, during the month of April, followed by the final contests in which the winners of the various districts will compete for honors.

New Telephone Station Opened With Reception

As a result of a constant increase in demands for telephone service, the Southern California Telephone Company opened another new switching plant in a new building at 1207 North Avenue 56 last night. To acquaint telephone users in the district with this latest operating center to be added to Los Angeles exchange, the company held a public reception during the evening and demonstrated the operation of the equipment.

Known as "Albany" office, the plant represents an expenditure of more than $700,000, according to H. C. Lauderback, general commercial manager of the company. It was necessary to use 6373 miles of wire in cables to connect the office to the thirty-eight other central offices in Los Angeles exchange and prepare for expansion in the northeastern district the new plant serves, the telephone executive said.

FASHIONS & FOIBLES

by Shirley Sharon

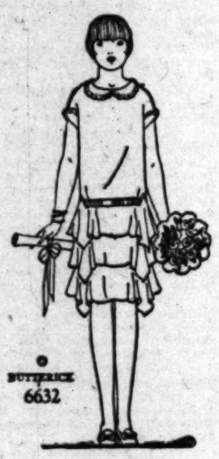

BUTTERICK 6632

For that great day when Lucy Belle goes from grammar school into high is a frock that does credit to the occasion.

HANDKERCHIEF flounces, an irregular hemline, a net collar frilled with lace and rose-pink ribbon against the paler bud color of the Georgette make a graduation frock that is a hundred per cent in French and deportment. This is an easy style for a youthful and ambitious seamstress, for the flounces may be picoted and have no seams, and the short sleeve is in one with the body. Silk or cotton voile or crêpe de Chine are also used for graduation dresses, usually in white, sometimes in delicate flower colors.

RIN TIN TIN'S MASTER BREAKS LEG IN JUMP

Lee Duncan, owner and director of Rin Tin Tin, canine actor, broke his leg yesterday in jumping from a cliff in Elysian Park, and stopped the production of "The Hero of the Big Shows," a Warner Brothers picture, until he is able to be about again. Rin Tin Tin and another dog were having what was supposed to be a fake fight, and Duncan decided the animals were at it in earnest and leaped to separate them. Duncan said he will, if possible, go on location in a wheel chair, as Rin Tin Tin will not perform without him.

Her regular
DOUCHE

Tidy women everywhere are douching daily with *LADOX*.

You, too can have vitality and radiant womanhood.

LADOX— is the new way in treating with problems distinct to women.

LADOX—thoroughly cleanses, pleasingly soothes *AND IT HEALS.*

Non-poisonous, non-irritating.

POSITIVELY NO TELL-TALE ODOR

DRUGGISTS EVERYWHERE

Buy and use LADOX today.

Young's Market Company

Wholesalers . . . Retailers . . . Hotel Purveyors

St. Valentine's Day

offers innumerable opportunities for original entertaining by the clever hostess . . . At Young's new store, 7th at Union, there are helpful suggestions galore.

FAVORS, Decorations, Place Cards —hearts, cupids, etc., any number, of "unusual" designs.

FOODS, Imported and Domestic, in endless variety that enables us to please the most exacting hostess.

SERVICE. For those who desire freedom from irksome details, our Catering Department will assume entire responsibility in matters of decoration, food and service.

"The World's Finest Food Establishment" Complete in every detail

Telephone and Delivery Service

Charge Accounts . . . . . DUnkirk 2201

Seventh and Union

FOODS OF SUPREME QUALITY

Cost Him Ten Cents a Year for a Waterman's

Regardless of price, every Waterman's is a perfect pen. Here's what A. F. Goodwine, East San Diego, Cal., has to say about his 25-year old Waterman's:

"Gentlemen:

"Not long ago I read an ad of one of your competitors, in which they spoke of their '25-year pen point.' That got me to figuring. I looked up an old day book I used when a student in a business college at Salina, Kansas, and found an entry in July, 1900, of the purchase of a fountain pen for $2.50. This pen is one of your make, with the name plainly to be seen. I used it during my student work and then for several years' experience as a steno, using it in preference to a pencil. During all these 25 years and over it has been with me nearly all the time, and has seen lots of service. It has never needed a new point, cap or barrel, or anything else but ink and exercise, and it is still writing good. This letter will be signed with it."

Among the thousands of letters of commendation received, many Waterman's are mentioned that have given service for forty years. It is because Waterman's pens seem immortal that we can safely guarantee them without time limit.

Waterman's pens may still be bought for $2.50 but larger pens with special decorations, clip-cap and lip-guard cost more.

We specially recommend style illustrated for everyday use. If you will call upon a nearby dealer he will fully explain the advantages of a Waterman's pen.

Waterman's Ideal Fountain Pen

L. E. Waterman Company

609 Market St., San Francisco

New York Chicago Boston Montreal

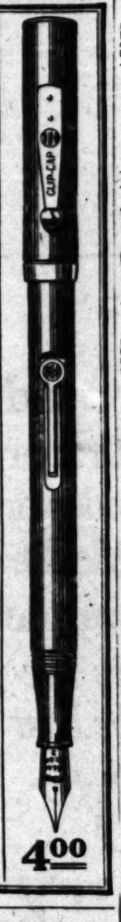

4.00

NOW vacuum packed in the new key can

1—The new vacuum pack insures Ghirardelli's being full-strength and fresh-flavored always.

2—The new key can insures a safety-first and jiffy-quick way of opening.

GHIRARDELLI'S Ground Chocolate

Say "Gear-dar-delly"

Schools and Colleges

Information About Schools

The Times' School and College Bureau will help you secure complete information about any kind of School or Education Training. Carefully compiled data are on file, from which source suggestions may be made which will be helpful to you. THE SERVICE IS FREE. Address, write or call the TIMES' Information Bureau, First street and Broadway—telephone MEtropolitan 0700—or leave your name and address with the TIMES' Branch Office Information Bureau, 421 South Spring street and the desired school data will be mailed to you.

MacKay Business College

MacKay Building 612 So. Figueroa

Special this month—Complete Course in Comptometry for $35. EARN while you LEARN. Half day office positions for our students if desired. Students coming from a distance may earn board, room and $25 a mo. DAY AND NIGHT CLASSES. Free Catalog. 20th year under the present management. MAin 4904, TUcker 3193.

Woodbury BUSINESS COLLEGE FORESIGHT FOR FORTY YEARS

OF COURSE

One of America's greatest business training institutions, giving unequalled instruction in all business college subjects; also University-grade courses in Business Administration, Accountancy and Salesmanship. Exclusive methods develop highest efficiency and shorten time. Finest quarters; largest enrolment. Begin any time. Best positions secured. Satisfaction guaranteed. Get interesting free catalog. (No night school.) MEtro. 0131; TUcker 0814.

Woodbury Bldg., 727 So. Figueroa St.

CERTIFIED BUSINESS TRAINING

Prepares for Promotion. Guarantees Positions. All Business Courses. Secretarial, Stenographic, Bookkeeping, Mechanical Bookkeeping, Comptometry. Filing and Indexing. Day and Evening Classes. Enroll now.

Commercial Experts' Training Institute

909 South Hill St. MEtro. 0251.

EFFICIENCY BUSINESS COLLEGE

747 S. Hill St. TUcker 2580

DAY AND EVENING CLASSES. A few students may earn tuition. Expenses and gain experience by part-time work.

Los Angeles Coaching School

High and Grade Schools, Tutoring, Civil Service, Night School, Preparation for County Teachers' Examination.

1609 W. 9th Street. DUnkirk 1418.

SELLING—WHAT YOU SHOULD KNOW

THE NEW IDEA IN SUCCESSFUL SELLING

1st Division—"Creative Personality." Lessons 1 to 5; 2nd Division—"Production Salesmanship," Lessons 6 to 12; 3rd Division—"Business Management and Executive Leadership," Lessons 13 to 17; 4th Division—"The Science of Success." Lessons 18 to 25.

L. A. EXTENSION UNIVERSITY, 261 Chamber of Commerce Building. Phone TUcker 4894.

BE A RADIO SHIP OPERATOR

Big pay, advancement and travel. We will train you in all branches of Electrical Science. Write for FREE illustrated book. Call and visit the school. Open daily and Monday and Thursday nights.

NATIONAL ELECTRICAL SCHOOL, 4008 SOUTH FIGUEROA STREET

BUSINESS ENGLISH ENGLISH FOR FOREIGNERS YMCA

NIGHT AND DAY CLASSES

715 South Hope St. Y. M. C. A. SCHOOLS TRinity 4781

COSTUME DESIGNING, 948 W. 7th St.

Wolfe School *Distinguished for the success of its graduates.*

Highest standards in designing profession. DESIGNING and CUTTING, FRENCH DRAPING, MILLINERY, FASHION SKETCHING and CREATION OF FASHIONS. Complete and guaranteed. Enroll now. Day or evening. Established 1920.

THE GLENDORA FOOTHILLS SCHOOL

THE BISHOP'S SCHOOL FOR YOUNG CHILDREN

Boarding and day school for both boys and girls from six to thirteen years of age. A simple healthy life in the country under competent instructors and supervision. Swimming, riding, etc. Open all the year round. Second term begins February 8th. D. S. Dowse, Headmaster, Glendora, California.

BURDETT AIRPORT SCHOOL OF AVIATION

The only complete ground and flying course given in Los Angeles. Courses in piloting, wing covering, rigging, aero motor repairing, and theory of aviation given by experienced instructors.

COMPLETE COURSE AT NOMINAL RATES

Enrollment at any time. Call at field, write or phone for information.

Western Ave. at 104th Street Thorwall 6912

Military

Urban Military Academy

The Great Outdoor School for the building of body and brain and character under matchless conditions. 23rd YEAR NOW IN SESSION.

Address Miss KELLER, Secretary, 637 No. Wilcox. HE. 7002.

HARVARD SCHOOL

AN ACCREDITED SCHOOL FOR BOYS

26th Year R.O.T.C. unit. Day and Board pupils. College preparatory beginning with the sixth grade. Rt. Rev. Joseph H. Johnson, D.D., Bishop of the Episcopal Diocese of Los Angeles, President. For information address the Rev. R. B. Gooden, D.D., Headmaster, 1601 S. Western Avenue, Los Angeles, Cal.

CALIFORNIA MILITARY ACADEMY

Boys from 6 to 15. Primary, Grammar and Junior High grades. Manual Training. Piano, Band, Violin. We teach boys how to study. Fine gymnasium and well-equipped playground. Day pupils may remain until six and on Saturdays. Twentieth year. N. William Brick, M.A., Principal, 4601 W. 14th St. EMpire 0475.

MIRAMAR MILITARY ACADEMY

Under new management—Music, Expression, Orchestra, Dancing

Major M. G. Thomas, 4317 Ocean Front, Venice, Telephone Santa Monica 02934.

THE COMING WEST POINT OF THE WEST

SAN DIEGO ARMY & NAVY ACADEMY

Prepares for colleges, West Point and Annapolis. Univ. of California's highest scholastic rating. Christian influence. Land and water sports all year. 2nd Semester now open. For catalogue address COL. THOS. A. DAVIS, Pacific Beach, San Diego, California.

Non-Military Schools

California Preparatory School For Boys. Non-Military. Accredited. Formerly Pasadena Military Academy. (Under new location) A High Grade Academic School, comparing favorably with best eastern schools, and fitting for all Universities, East or West. Continuous Lower School Grades five to eight. Boarding and Day pupils received any time. Catalogue. Address Mr. C. H. West, Supt., S. E. 1, Lake St. & Pasadena. Tel. Fair Oaks 309.

Girls—Boarding and Day Schools

BROADOAKS A Kindergarten — Primary Teacher Training School (State Accredited). A two years' and one Summer Session course and a three years' course. Also a Kindergarten—Primary School. Second Semester opens Feb. 3rd. Advisory Director: Ada Mae Hooks. Directors: Imelda E. Brooks, Cloyde Duval Dalzell. 714 West California St., Pasadena, Cal.

OPEN THE ENTIRE YEAR **Elliott School for Girls**

Residence and Day School—Sub-Primary to Eleventh Grade inclusive. Ideal Home Life—Character Building—Outdoor exercises. Write or telephone Martha Collins Weaver, M.A., Principal, Granada Place and Pico Boulevard, Los Angeles. Telephone Empire 5347.

NEWLY LOCATED IN GLENDORA FOOTHILLS

GIRLS' COLLEGIATE SCHOOL DAY AND BOARDING SCHOOL

Thirty-fourth year. Accredited East and West. New Buildings. Miss Parsons and Miss Denman, Principals. Tel. Glendora 42111. City Office—"Ask Mr. Foster" Information Service—Robinson's Dept. Store, 7th St. and Grand Ave. Tel. BR. 4701.

HOLLYWOOD SCHOOL FOR GIRLS

Only Accredited Private School in Hollywood. Boarding and Day School. Courses in College, High School, Grade and Primary. Louise K. Woollett, Principal. 1749 La Brea Ave. Hollywood, Cal. GRanite 4091.

MISS THOMAS' SCHOOL (ST. CATHERINE'S SCHOOL) 353 West Adams Street

Boarding and Day School for girls. First eight grades. Prepares for Marlborough and Girls' Collegiate Schools. Three-acre playground with gymnasium teacher in charge until 5 o'clock. Out-of-door study. MISS THOMAS, Principal. Telephone WEstmore 3304.

URBAN SEMINARY OPEN THROUGHOUT YEAR

Day and Boarding, Primary, Grammar, High School. School open entire year.

307 Washington Ave. Phone S. M. 23689

Boys' and Girls' Schools

CARL CURTIS SCHOOL 1st through 9th Grade

Special Physical Training Classes After School and Saturdays.

3008 BEVERLY BLVD.

Two Blocks West of Fairfax. WHitney 7213.

Dancing

JAPANESE and KOREAN DANCES

Lucille Anderson—pupil of the Famous Tashiro of Tokyo, Japan. Costumes and guitars furnished while learning. Studio: 1132 So. Western Ave. Phone EMpire 0847.

NORMA GOULD

Foremost Dance Instructor of the West.

400 N. Western Ave.

Tel. HEmstead 2552

PUGILIST AGAIN HELD IN KILLING

Murder Charge Faced by "Knockout" Kelly

Suspects Freed Before, Due to Lack of Evidence

Other Sought in Texas for Beating Motorist

Donald Kortanger, known also as Donald (Knockout) Kelly, again was arrested by detectives yesterday on a murder charge growing out of the death of C. L. Blackmore after a street battle on October 27, 1925.

The prize fighter was arrested by Detective Lieutenants Hickey and Condaffer on a new complaint issued by the District Attorney's office. The complaint also names Isador Shaman, alias Izzie Shannon, but he is believed to have gone to Texas, and authorities there have been requested to place him in custody.

Both men were arrested shortly after Blackmore's death as the assailants who set upon him after a traffic argument and beat him so severely as to result in his death. They were released, however, a few days later because of lack of evidence. Detectives continued to work on the case and obtained the complaints on new evidence which they are said to have uncovered.

Blackmore was attacked at Grand avenue and Jefferson street. The fight followed a minor difference as to right of way between the victim, who was riding in a machine driven by another, and his attackers.

At the time of Blackmore's death his wife had just given birth to a baby at the hospital. She was unable to attend the funeral.

Runs Race With Police Auto and Finishes Loser

William F. Beyerle of 442 North Bonnie Brae street, had the bad judgment to race on Hollywood Boulevard with a police car, it was asserted yesterday before Municipal Justice Chambers.

The police car fell behind at forty-five miles an hour but caught up when Beyerle was stopped by traffic.

Beyerle was fined $50 and his driver's license was suspended ninety days, while a suspended sentence of thirty days in jail was added to the other penalties.

Rose to Fame on Film Themes

Producer and Artists

Cecil De Mille with Gloria Swanson and Thomas Meighan, two of the first players raised to stardom as a result of De Mille photoplay ideas.

Help of Clubs for Huge July 4 Pageant Sought

Representatives of forty leading clubs and patriotic organizations of Los Angeles and Hollywood will meet tomorrow evening at the Masonic Temple in Hollywood to discuss plans for a huge Fourth of July pageant and celebration recently launched by members of the Two-Thirty-Three Club.

At a luncheon at the Biltmore a week ago ideas for a pageant to be staged by the various stars and their studios were discussed and enthusiastically approved by Mayor Cryer and newspaper publishers.

Tomorrow night's meeting will be for the purpose of interesting various clubs in the project, to outline the proposed pageant and attendant celebration, to discuss methods of financing preparations outside of the motion-picture industry's participation and to appoint committees.

NAGEL WILL GO EAST

Hugo Nagel, nephew of G. E. Nagel, president of Silverwood's, Inc., will leave Sunday for an eastern trip. He will observe methods in retail clothing and furnishing stores and also visit factories on the trip.

FORMER WINNER IN IDEA CONTEST

H. J. Bradt Submits Theme to De Mille

Producer Gratified by New Public Attitude

Letters Offer Co-operation Instead of Knocks

BY CECIL B. DE MILLE

Producer of "The Ten Commandments," "The Volga Boatman;" Donor of the $2100 De Mille-Times Idea Contest Prizes.

The same urge and inspiration which prompted Mr. H. J. Bradt of 916 Fedora street, Los Angeles, to enter the previous idea contest in 1922 with his prize-winning suggestion of "The Ten Commandments," again has taken hold of him.

Mr. Bradt, it will be remembered, used his prize award of $1000 to endow a "Ten Commandments" bed at the Children's Hospital. At the end of one of five letters from him in this contest, was the following neatly typed footnote:

"I can use this $1000 redeeming a few at the Soldiers' Home, the Orthopaedic School and the Tuberculosis Society."

The suggestions he submitted again show the inspired forethought which made it possible for him to win the capital prize in 1922.

A perusal of the thousands of letters swarming in in an ever-increasing flow shows that many of those who were entrants four years ago are again trying their hands with ideas. Most of the writers have profited by their experience and are writing letters which more clearly follow the things I have in mind.

OFFER CO-OPERATION

The letters so far received have been surprisingly comprehensive and to the point. They show that the public has a definite concept of what it wants in its pictures and what it would like and that it is earnestly setting itself the task of making its feelings known.

Instead of the numerous complaints one should ordinarily expect out of a contest of this sort, the majority of letters received are concerned simply with ideas and suggestions of a very constructive and comprehensive character.

For example: I have received few missives criticising the present trend of motion pictures. Instead of "why don't you do this or that?" or "pictures are no good anyway," —all negative and meaningless knocks—the replies run something after this fashion:

"I believe such and such a theme is beautiful and that it would make a splendid picture."

I am particularly happy at this new attitude on the part of the public. It demonstrates conclusively that it is in a co-operative, constructive mood and that it has some degree of confidence in the future of films and the efforts of producers to give the best and most entertaining pictures possible of production.

AIM TO HELP OTHERS

Mr. Bradt's eagerness to again try his hand in the present $2100 contest is more in the spirit of wanting to help pictures, I sincerely believe, than in the thought that he again might win the coveted first prize. His aim is to help others, as he shows in his expressed willingness to again give his prize to charity if he succeeds.

The same thing is true of the thousands that have replied. Their thoughts and ideas are based on a desire to build up the world's greatest source of healthy entertainment—the pictures.

The contest, I feel certain, is going to furnish me with a simple, beautiful theme for a picture that will be as great in all respects as the outstanding success of my career so far—"The Ten Commandments."

SUSPECT IN KIRBY CASE HELD HERE

Prisoner Faces Federal Charge of Jury Tampering at Cleveland Trial

James Donovan, sought by Federal authorities on a jury-tampering charge since the conviction in Cleveland of Josiah Kirby, former president of the defunct Cleveland Discount Company and at one time a resident of Beverly Hills, was arrested yesterday at Southgate Gardens by Department of Justice agents.

The suspect is charged specifically with attempting to bribe a juror at the trial of Kirby. He was arraigned before United States Commissioner Head shortly after his arrest and waived examination. It is expected that he will be taken back to Cleveland shortly to face trial on the charge there.

Kirby operated on a large scale and became one of the remarkable figures in finance. Starting in Cleveland shortly after the outbreak of the World War, he built up in a few years a gigantic business housed in a skyscraper erected by himself. He started a branch of the company here about three years ago, but ran afoul of the State Corporation Commissioner and ceased to function here.

He was convicted in Cleveland of using the mails to defraud.

FILM BALL ARRANGED

Cinematographers to Hold Annual Dance on 20th Inst.

The American Society of Cinematographers will give its fifth annual ball and entertainment at the Biltmore, the 20th inst. A host of motion-picture and society celebrities are expected for the function.

Arthur Edeson, chairman of the entertainment committee, is in charge of the arrangements. A number of surprise features are promised by him. Reservations for boxes are coming in rapidly, he said, from leaders of the film colony. Proceeds of the affair will go into the funds of the society to carry on its work of experimenting and development of the technical side of the film industry.

RULES FOR "IDEA" CONTEST

Prizes aggregating $2100 are offered by Cecil B. De Mille, picture producer, for the letters which best present ideas considered as available for big photoplays. The first prize is $1000.

Mr. De Mille, it will be remembered, sponsored the De Mille-Times Idea Contest of 1922, from which came the idea of "The Ten Commandments."

Read the rules—and write a letter worth $1000. Here are the rulings governing the Los Angeles Times-De Mille Photoplay Letter Contest:

(1.) Cecil B. De Mille Picture Corporation will award a prize of $1000 to the person sending in not over TWO HUNDRED (200) words the letter which best presents a theme considered as most suitable for a big motion picture.

(2.) The corporation will award a second prize of $300; third prize of $200; fourth prize of $100 and ten prizes of $50 each.

(3.) Finished stories, plays or synopses of stories or plays will not be accepted. No entry of over two hundred words will be read.

(4.) Contest opens Sunday, January 31, 1926. Closes midnight Saturday, Feruary 27, 1926. No letters opened postmarked after that date.

(5.) In the event of a tie for any prize the full amount of each prize so tied for will be awarded to each tieing contestant.

(6) Address all letters to the DE MILLE CONTEST EDITOR, Los Angeles Times, Los Angeles, Cal., who will act as agent for the writers in receiving the letters and submitting them to the Cecil De Mille Pictures Corporation. Outlines otherwise addressed will be returned unopened and unread.

(7.) Cecil De Mille, acting for the Cecil De Mille Pictures Corporation, will be the sole judge of the merits of the letters.

(8.) A committee of five, three appointed by The Times, two by the De Mille Corporation, will act in an advisory capacity to the management of the contest.

(9.) No suggestions made in the De Mille Idea Contest, October 7 to October 31, 1922, sponsored by the Famous Players-Lasky Corporation, will be considered in the contest unless resubmitted as in Rule One. The prize-winning ideas of the contest of October 7 to October 31, 1922, will be ineligible.

(10.) There is no limit to the number of letetrs any individual may submit.

(11.) All are eligible except employees of the Cecil B. De Mille Pictures Corporation, the Los Angeles Times and the Producers' Distributing Corporation, or any members of their immediate families.

(12.) Because of the great volume of manuscripts none will be returned.

(13.) The Cecil De Mille Pictures Corporation shall be vested with all rights to each manuscript which is awarded a prize, and shall have the right at any time to use any manuscript and the contents thereof to which a prize is not awarded and in the event of so doing shall pay to the author for any manuscript actually used the value thereof, but not in excess of Fifty ($50) dollars.

(14.) Anyone sending in a letter as previously provided agrees to the foregoing rules by so doing.

CAFE NOTES

The Montmartre Cafe in Hollywood will celebrate "That Royle Girl" night this evening in honor of D. W. Griffith's film of the same name now being shown in the Rialto Theater.

Laura La Plante of Universal pictures will be the guest of honor and will award the Gables Club cup to the winners of the dancing contest. The winners of the grand prize in the finals will receive as a prize a life membership in the Gables Club.

Through special arrangements with the Rialto Theater, Eddie Brandstatter, owner of the Montmartre, has procured Luella Lee, the skilled dancer from the prologue in the Rialto for a series of exhibitions in dancing.

In addition, Prof Moore, leader of the Montmartre orchestra, who also acts as master of ceremonies, will present an impromptu program of vaudeville entertainment in which a number of film celebrities will participate.

Indications are that the film colony will be well represented with celebrities on the night of the 12th inst. In Miller's Cafe Lafayette, when the first anniversary of the establishment of the restaurant is to be celebrated with special festivities.

Miss June Pursell, star of Radioland, is arranging a special repertoire of jazz ballads to be featured on the occasion, including selections from her microphone engagements and new numbers not before presented.

Screenland favorites who have made reservations for the evening will be invited by Harry M. Miller, the proprietor, to give impromptu numbers of the program. Harry Owens, composer-conductor, is rehearsing with his orchestra a program of dance novelties with solo numbers arranged specially for the jubilation.

The regular weekly luncheon meeting of the Santa Ana Lions' Club is scheduled to be held tomorrow in the St. Ann's Inn in Santa Ana, with a snappy program and the usual excellent attendance promised.

R. L. Bisby, manager of the inn, reports that the Santa Ana Farm Bureau recently held a luncheon meeting in the dining-room of the inn, at which several matters of importance were discussed.

Chilean Seaman Injured in Fight With Policeman

S. Sisima, a Chilean seaman, is in the hospital at the new Hall of Justice and Jose Roja, a Peruvian fireman, is held at the San Pedro Jail as a result, according to police, of their attempt to raid a clothing store yesterday at 532 Pacific avenue.

The two men, according to San Pedro police, were surprized by a squad of officers in the act of ransacking the store. In response to their command to surrender, Roja gave himself up. Sisima, however, the officers said, crept behind a couch and informed the officers he would shoot to kill if they approached.

Patrolman Jackson fired at him, the bullet ricocheting from a wall and lodging in the suspect's eye. He will probably lose the sight of the eye as a result. He crept out after being wounded and surrendered.

COUNCIL URGES THAT RIVER POOL BE DRAINED

The Council discussed yesterday the removal of the dangerous pool in the Los Angeles River bed where on Sunday three boys were drowned. The Council had before it the plea of Grace W. Turner, principal of the Avenue Twenty-one school, who said the pool, which is about thirty feet deep, had been the scene of other accidents. The letter was referred to the Board of Public Works with the recommendation that the pool be drained. The accident occurred on property belonging to a private corporation, Councilman Allan said.

YALE DINNER TOMORROW

The Yale Club of Southern California will give its annual dinner at the University Club tomorrow evening. Clarence W. Mendell, recently elected dean, will speak

UNITED THEATERS

AVALON

UNITED NEW STRAND
AVALON, CALIFORNIA
Tonight—Reginald Denny, Marion Nixon, in "What Happened to Jones"
Thurs.—Cullen Landis, Dorothy Devore in "The Midnight Flyer"
Sat.—Ricardo Cortez, Betty Compson, Ernest Torrence in "The Pony Express"

ANAHEIM

UNITED ANAHEIM
308 E. Center St., Anaheim, California
Tonight—House Peters, Ruth Clifford in "The Storm Breaker"
Thurs.—Jack Pickford, Louise Dresser in "The Goose Woman"
Fri., Sat.—Reginald Denny, Marion Nixon in "What Happened to Jones"

EAGLE ROCK

UNITED EAGLE ROCK
3057 Eagle Rock Blvd., Eagle Rock, Cal.
Tonight—Lostries Joy in "The Wedding Song"
Thurs.—Pola Negri in "A Woman of the World"
Fri., Sat.—Tom Mix, Alice Calhoun in "The Everlasting Whisper"

INDEPENDENT THEATERS

SANTA ANA

YOST.
WE ALWAYS SHOW THE BEST PICTURES

WEST-END
OUR PICTURES ARE ALWAYS GOOD

TEMPLE
SEE OUR SHOWS FOR THE BEST

ORANGE

COLONIAL
Today & Thurs.—Raymond Griffith in "Hands Up"
Fri. & Sat.—Tom Mix in "The Best Bad Man"

FULLERTON

CHAPMAN'S
Today, Last Day—Norma Talmadge in "Graustark"
Thurs.—Vaudeville Road Show From Chicago. On the screen—Jackie Coogan's "The Wheel"
Fri.—Tom Mix in "The Yankee Sener"

COMPTON

COMPTON
OUR SHOWS ARE ALWAYS GOOD

SYMPHONY
Today—Reginald Denny in "What Happened to Jones" and Buck Jones in "The Timber Wolf"
Thurs.—5 Comedy Pictures headed by "Saturday Afternoon"
Fri. & Sat.—Tom Mix in "The Yankee Sener"

GLENDALE

GATEWAY San Fernando Road and Glendale Blvd.
Sun., Mon., Tues.—James Cruze's "The Pony Express"

WATTS

LARGO
Today—Reginald Denny in "What Happened to Jones"
Thurs. & Fri.—Viola Dana in "The Great Love"

YEAGER
WE SHOW ONLY THE BEST PICTURES

MONROVIA

COLONIAL
Today & Thurs.—Louis Stone and Virginia Valli in "The Lady Who Lied"
Fri. & Sat.—Hoot Gibson in "Arizona Sweepstakes"

UPLAND

COLONIAL
OUR SHOWS ARE ALWAYS GOOD

HAWTHORNE

HAWTHORNE
WATCH FOR OUR PROGRAM

INGLEWOOD

SEVILLE West Blvd. at 64th St. Free Auto Park
Today—Lionel Barrymore and Hope Hampton in "Fifty-Fifty" and Professional Preview Vaudeville
Thurs., Fri.—Pola Negri in "A Woman of the World"
Sat.—"Over the Great Divide." School Mat. at 2:30

Suburban and Neighborhood Theaters

WEST COAST THEATERS, INCORPORATED

ANAHEIM

CALIFORNIA
Wed., Thurs.—Blanche Sweet in "The New Commandment"
Fri., Sat.—Jack Holt in "The Ancient Highway." Revival Sat.

POMONA

CALIFORNIA
Wed., Thurs.—Claire Windsor, Conrad Nagel in "Dance Madness." Vaudeville
Fri., Sat.—Richard Dix in "Womanhandled"

RIVERSIDE

REGENT
Wed.—Dolores Costello, Alice Joyce in "The Mannequin"
Thurs., Fri., Sat.—Raymond Griffith in "Hands Up." Revival Thursday

LORING
Thurs., Fri.—Johnny Hines in "The Live Wire"

SAN BERNARDINO

WEST COAST
Wed., Thurs., Fri., Sat.—Mae Murray, John Gilbert in "The Merry Widow"

SANTA ANA

WALKER'S
Wed., Thurs.—"The Only Thing." 5 Acts Vaudeville
Fri., Sat.—Jacqueline Logan, Walter McGrail in "When the Door Opened." 5 Acts Vaudeville

MONTEREY PARK

MISSION
Wed.—Mary Astor, Lloyd Hughes in "The Scarlet Saint"
Thurs., Fri.—Raymond Griffith in "Hands Up"
Sat.—Lewis Stone in "What Fools Men" and Revival

SANTA BARBARA

CALIFORNIA
Wed., Thurs., Fri., Sat.—Richard Dix in "Womanhandled"

GRANADA
Wed., Thurs., Fri., Sat.—Carol Dempster in "That Royle Girl"

MISSION
Wed., Thurs.—Pete Morrison in "A Flash of Lightning"
Fri., Sat.—Mae Busch, Tom Moore in "Camille of the Barbary Coast." Vaudeville

BURBANK

VICTORY
Wed.—Pola Negri in "A Woman of the World" and "The Wheel"
Thurs., Fri.—Claire Windsor in "Dance Madness"
Sat.—"The Fighting Heart" with George O'Brien"

BEVERLY HILLS

BEVERLY 204-6 Beverly Drive
Wed.—Lewis Stone in "What Fools Men"
Thurs.—"The Great Love"
Fri., Sat.—Reginald Denny in "What Happened to Jones." School Mat. Sat.

HOLLYWOOD

APOLLO 5548 Hollywood Boulevard
Wed.—Rod La Rocque in "Braveheart"
Thurs.—Evelyn Brent in "Three Wise Crooks," Vaudeville
Fri., Sat.—Mary Pickford in "Little Annie Rooney." School Mat. Sat.

CARMEL Crescent Junction Hollywood
Wed.—Lostries Joy in "Made for Love"
Thurs., Fri.—Marie Prevost in "Red Hot Tires"
Sat.—Lefty Flynn in "Smiling at Trouble," Vaudeville

GRANADA 7425 Sunset Boulevard
Wed.—Gloria Swanson in "Stage Struck"
Thurs., Fri., Sat.—Jackie Coogan in "Old Clothes"

HOLLYWOOD 6756 Hollywood Blvd.
Now Playing—Corinne Griffith in "Classified"

PARAMOUNT 5520 Santa Monica Blvd.
Wed., Thurs.—Norma Shearer in "His Secretary"
Fri., Sat.—Mary Pickford in "Little Annie Rooney"

WILSHIRE DISTRICT

WILSHIRE 831 South Western
Wed.—Betty Bronson in "A Kiss for Cinderella"
Thurs., Fri., Sat.—Jackie Coogan in "Old Clothes." School Matinee Sat.

LOS ANGELES

UPTOWN
NOT ANNOUNCED

BOULEVARD
NOT ANNOUNCED

CARLTON 54th St. and Western Avenue
Wed., Thurs., Fri.—Oswell Stock Players on stage "Nothing But the Truth"
Sat.—Hoot Gibson in "Arizona Sweepstakes." Vaudeville

RIVOLI 4315 South Western
Wed., Thurs.—Lowell Sherman in "Satin in Satire"
Fri., Sat.—Jackie Coogan in "Old Clothes"

CIRCLE 6913 Models Avenue
Wed.—Blanche Sweet in "Why Women Love"
Thurs.—"Manhattan Madness." Vaudeville
Fri., Sat.—Betty Bronson in "A Kiss for Cinderella." School Mat. Sat.

STRAND 4411 Models Avenue
Wed., Thurs.—Gloria Swanson in "Stage Struck"
Fri., Sat.—"Irish Luck" with Thomas Meighan

MANCHESTER
(West Court's New Theater)
NOT ANNOUNCED

HIGHLAND Avenue 36 and Pasadena Avenue
Wed., Thurs.—Lostries Joy in "Made for Love"
Fri., Sat.—Rudolph Schildkraut in "His People." School Mat. Sat.

YORK 4040 York Boulevard
Wed.—De Mille's "Road to Yesterday"
Thurs.—Lionel Barrymore in "Fifty-Fifty." Vaudeville
Fri., Sat.—Thomas Meighan in "Irish Luck." School Matinee Sat.

ROSEBUD 1940 Central Avenue
Wed.—Norma Shearer in "His Secretary"
Thurs., Fri.—Rudolph Valentino, Nita Naldi in "Cobra"
Sat.—"The Dancer" with Jack Hoxie, Vaudeville

BROOKLYN 2324 Brooklyn Ave.
Wed.—Lostries Joy in "Made for Love"
Thurs., Fri., Sat.—Mary Pickford in "Little Annie Rooney"

CASINO
Fri.—"The Vanishing American"
Sat., Sun.—Hoot Gibson in "Arizona Sweepstakes"

TIVOLI
Wed.—Milla Davis, Walter "Cubby" Bennett in "Beautiful City"
Thurs., Fri.—Richard Barthelmess in "Classified"
Sat.—Johnny Hines in "The Live Wire" and School Matinee

CRYSTAL
Wed.—Richard Dix in "Womanhandled"
Thurs., Fri.—Milla Davis in "Beautiful City"
Sat.—Richard Talmadge in "Speed Adventurer." Comedy

JEWEL
Wed., Thurs.—Hope Hampton in "Sunny"
Fri., Sat.—Constance Talmadge in "Dulcy" and "Mary"

SUNBEAM
Wed., Thurs.—Milla Davis in "Beautiful City"
Sat.—Johnny Hines in "The Live Wire" and School Matinee

KINEMA
Wed., Thurs.—Lew Cody in "Broadway Daddies"
Fri.—Milla Davis in "Beautiful City" Preview Vaudeville
Sat.—"Lovers of the Big City"

RIVIERA
Wed.—Alice Calhoun in "Sally"
Thurs., Fri.—Richard Barthelmess in "Tides of Passion"
Sat.—Harry Carey in "Against All Odds" and Matinee

ROYAL
Wed.—Richard Talmadge in "Speed Adventurer" Comedy Also
Thurs., Fri.—Milla Davis in "Beautiful City"
Sat.—Johnny Hines in "The Live Wire" and School Matinee

RED MILL

ART
Wed.—"Virtuous Liars"
Thurs., Fri., Sat.—Milla Davis in "The Lady Who Lied"

MOON
Wed.—Adolphe Menjou in "A Woman of Paris"
Thurs., Fri., Sat.—Harry Carey in "Against All Odds"

OPTIC
Wed., Thurs., Fri., Sat.—Buster Keaton in "Seven Chances"

REGENT
Wed., Thurs., Fri., Sat.—Richard Dix in "Womanhandled"

GRAND
Wed., Thurs.—Alice Joyce in "Kiki"
Fri., Sat.—Pola Negri in "A Woman of the World"

LIBERTY

LYCEUM
Wed., Thurs.—Viola Dana in "The Great Love"
Fri., Sat.—Richard Talmadge in "Speed Adventurer"

BANDBOX
Wed., Thurs.—Hoot Gibson in "Arizona Sweepstakes"
Fri., Sat.—Charles Ray in "The Girl I Loved"

HERMOSA BEACH

METROPOLITAN
Wed.—Blanche Sweet in "The Unpardonable Sin"
Thurs., Fri.—Milla Davis in "Beautiful City"
Sat.—Lefty Flynn in "Smiling at Trouble," Vaudeville

LONG BEACH

EGYPTIAN
Now Playing—Corinne Griffith in "Classified"

WEST COAST
Now Playing—Cullen Landis in "The Ancient Highway"

IMPERIAL
Wed.—Richard Talmadge in "Speed Adventurer" Comedy Also
Thurs., Fri.—Milla Davis in "Beautiful City"
Sat.—Johnny Hines in "The Live Wire" and School Matinee

REDONDO

CAPITOL
Wed., Thurs.—Lewis Stone in "The Wild Goose"
Fri., Sat.—Viola Dana in "The Great Love"

ART
Wed.—"The Wanderer"
Fri., Sat.—"The Red Lily"

SANTA MONICA

CRITERION
Wed., Thurs.—Blanche Sweet in "The Unpardonable Sin"
Fri., Sat.—Richard Talmadge in "Speed Adventurer" Comedy

SAN PEDRO

CABRILLO
Wed., Thurs.—Pola Negri in "A Woman of the World"
Fri., Sat.—Charles Ray in "The Girl I Loved"

WILMINGTON

GRANADA
Wed.—Charles Ray in "Golden Dreams"
Thurs., Fri.—James Cruze's "The Pony Express"
Sat.—Tom Mix in "The Yankee Sener"

VENICE

CALIFORNIA
Wed.—Milla Davis in "Beautiful City"
Thurs., Fri.—Richard Barthelmess in "Tides of Passion"
Sat.—"Yankee Doodle"

NEPTUNE
Wed.—Thomas Meighan in "Irish Luck"
Fri.—Richard Talmadge in "Speed Adventurer" Comedy

OCEAN PARK

DOME
Wed.—Richard Talmadge in "Speed Adventurer" Comedy
Thurs., Fri.—Milla Davis in "Beautiful City"
Sat.—Johnny Hines in "The Live Wire" and School Matinee

ROSEMART
Wed., Thurs.—Mary Pickford in "Little Annie Rooney"

Theaters

THEATERS. INCORPORATED

CASINO
Fri.—"The Verdict"—Revival
Sat., Sun.—Bert Lytell in ...

TIVOLI
Wed.—Nita Naldi, Ruben ... "Cobra"—Revival
Thurs., Fri.—Richard Barthelmess in "Beautiful City"
Sat.—Johnny Hines in "The Live Wire" School Matinee

CRYSTAL
Wed.—Richard Barthelmess in ...
Thurs., Fri.—Jetta Goudal in ...
Sat.—Richard Talmadge in ... Adventure," Country Store

JEWEL
Wed., Thurs.—Mary Pickford in ...
Fri., Sat.—Constance Bennett in ... and Mary"

SUNBEAM
Wed., Thurs., Fri.—Lon Chaney in "The Blackbird"
Sat.—Julian Eltinge in ... School Matinee

KINEMA
Wed., Thurs.—Lon Chaney in "The ..."
Fri.—Pola Negri in "A Woman of the ..." Preview Vaudeville
Sat.—"Lorraine of the Lions," ... City

RIVIERA
Wed.—Aileen Pringle, Edmund Lowe in ...
Thurs., Fri.—Blanche Sweet in ... Love." Revival—Friday
Sat.—Harry Carey in "The ..." Edmund Lowe in "Parts of ..." Matinee

ROYAL
Wed.—Richard Talmadge in ... Country Store
Thurs., Fri.—De Mille's "Road to ..."
Sat.—Evelyn Brent in "Three Wise ..."

RED MILL

ART
Wed.—"Virtuous Liars"
Thurs., Fri., Sat.—Virginia Valli, ... in "The Lady Who Lied"

MOON
Wed.—Adolphe Menjou in "The King on Main Street"
Thurs., Fri., Sat.—Charlie Ray in ... Lights"

OPTIC
Wed., Thurs., Fri., Sat.—Marie ... Kenneth Harlan in "Bobbed Hair"

REGENT
Wed., Thurs., Fri., Sat.—"The Eagle of the Sea." Bob Tyler in "Wyoming Wild..."

GRAND
Wed., Thurs.—Aileen Pringle in ...
Fri., Sat.—"False Trails"

LIBERTY
NOT ANNOUNCED

LYCEUM
Wed., Thurs.—"People vs. Nancy Preston" Edmund Lowe in "The Kiss Barrier"
Fri., Sat.—Richard Barthelmess in "The Beautiful City"

BANDBOX
Wed., Thurs.—Ronald Colman in ... "Paradise"
Fri., Sat.—Charles Ray in "Bright Lights"

HERMOSA BEACH

METROPOLITAN
Wed.—Blanche Sweet in "The Ten Commandments" and "Lorraine of the ..."
Thurs., Fri.—Milton Sills in ... Hour," Country Store
Sat.—Hoot Gibson in "The Calgary Stampede" Vaudeville

LONG BEACH

EGYPTIAN
New Playing—Blanche Sweet in "The Ten Commandments"

WEST COAST
New Playing—Charles Ray, Eleanor Boardman in "The Auction Block"

IMPERIAL
(West Coast's New Theater)
2nd Week of
New Playing—Mae Murray, John Gilbert in "The Merry Widow"

REDONDO

CAPITOL
Wed., Thurs.—Louis Stone, Anna Q. Nilsson in "Too Much Money"
Fri., Sat.—Dolores Costello, Alice ... "The Masquerade," Vaudeville

ART
Wed., Thurs.—Helene Chadwick in ... Cowboy"
Fri., Sat.—"The First Year"

SANTA MONICA

CRITERION
Wed., Thurs.—Blanche Sweet in "The Ten Commandments"
Fri., Sat.—Reginald Denny in "What Happened to Jones," ...

SAN PEDRO

CABRILLO
Wed., Thurs., Fri., Sat.—Mae Murray, John Gilbert in "The Merry Widow"

WILMINGTON

GRANADA
Wed.—Charles Ray in "Bright Lights" ... "Golden Strain"
Thurs., Fri.—Norma Shearer in "A Slave of Fashion"
Sat.—Tom Mix in "The Everlasting Whisper" Vaudeville

VENICE

CALIFORNIA
Wed.—Milton Sills in "The ..."
Thurs., Fri., Sat.—Louis Stone in ... Money." Fri.—Revival, ... "Yankee Consul"

NEPTUNE
Wed., Thurs.—"Daughters Who Pay"
Fri., Sat.—"Those Who Dare"

OCEAN PARK

DOME
Wed., Thurs.—Josephine ... McGrail in "When the Door Opened" Vaudeville
Fri., Sat.—"The Wheel," Vaudeville

ROSEMARY
Wed., Thurs., Fri., Sat.—Mae Murray, John Gilbert in "The Merry Widow"

Theaters—Amusements—Entertainments

GRAUMAN'S EGYPTIAN
HOLLYWOOD
STUDENTS' MORNING MATINEE
SATURDAY, 10 A.M.
Because of the request of educators that every Los Angeles child may see
BIG PARADE
and Grauman's Prologue
All seats reserved; students 85c; adults accompanying children, 50c.
Seats at Owl Drug, 6th & Bdwy.; Barker Bros., 7th & Fig.; Wurlitzer's, 814 South Broadway; or Egyptian Box Office, HOlly 2131.

LOEWS STATE
BDWY. AT 7TH
DIRECTION WEST COAST THEATRES INC.
OVERNIGHT AN ACCLAIMED SENSATION
... WOLF AND HIS ORCHESTRA BAND
Tonight! Claire Windsor in Person
REX BEACH'S THE AUCTION BLOCK
A Metro-Goldwyn-Mayer Picture

CRITERION
ELINOR GLYN'S The ONLY THING
A METRO GOLDWYN MAYER PICTURE
PRICES MATINEES 25c EVENINGS 35c
EVENING PRICES PREVAIL SAT. SUN. & HOLIDAY MATS.
CHILDREN 15c ANY TIME

UPTOWN
NOW
WHAT FOOLS MEN
A FIRST NATIONAL PICTURE
CHARLIE MELSON AND HIS Play-Boys

BOULEVARD
4 Shows Daily 2:15, 5:30, 7:00, 9:15.
ASHER-SMALL & ROGERS PRESENT
CORINNE GRIFFITH CLASSIFIED
A FIRST NATIONAL PICTURE
WEST COAST Presentation GENE MORGAN

ALHAMBRA
HIS GREATEST CROOK DRAMA!
LON CHANEY In THE BLACKBIRD

BURBANK THEATER MAIN AT 6TH
POPULAR RETURN
LEE BUD HARRISON AND HENRY SHERR
Also Company of Sixty People.

HILLSTREET
MATINEES 35c
ACKETT & DELMAR
THE DUPONTS
... STANTON & THE FOUR DIAMONDS
... AND HER BABY GRANDS
HARRY CAREY
NEWS COMEDY FABLES
THE PRAIRIE PIRATE

WARNER BROS. Present
ERNST LUBITSCH'S
2nd Glorious Week
LADY WINDERMERE'S FAN
with
RONALD COLMAN • IRENE RICH
BERT LYTELL • MAY McAVOY

OPENS TONIGHT
EVES. 50c TO $2
WED.-SAT. MATS. 50c TO $1.00
The Greatest American Play
DESIRE UNDER THE ELMS
WITH FRANK McGLYNN

LAST WEEKS
STUDENT PRINCE
ROY CROPPER
100 PEOPLE
NOW

MAJESTIC
MATS. WED. SAT. SUN. BEST SEATS $1.00
TRIXIE FRIGANZA
WEAK SISTERS
WITH FRANKLIN PANGBORN AND A SELECTED CAST
LYNN STARLING'S COMEDY HIT

LOVE CALL
MUSIC BY FRANZ LEHAR Composer of "MERRY WIDOW WALTZ"
with GRACE LaRUE as "FRASQUITA"

LAST TWO WEEKS
MATINEES WED. & SAT.
THE GORILLA
FUNNIEST SHOW ON EARTH
WITH MR. MULLIGAN & MR. GARRITY
SAT. MAT. 50c TO $2.00

PATIO
DANCING NIGHTLY
Carlyle Stevenson's Orch.
Ladies 50c. Gentlemen $1.00

CINDERELLA ROOF
Valentine Masquerade
SAT.
$100 IN GOLD

FLASHES

KLEIGS WIN ANOTHER

NORMAN TREVOR, NOTED STAGE PLAYER, WITH LASKY

By Grace Kingsley

They are thinking of establishing personally conducted tours for newcomers at the Lasky studios, so many new stars are arriving these days.

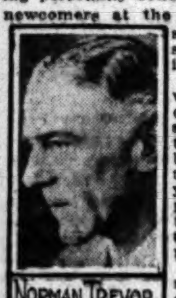
NORMAN TREVOR

Norman Trevor, the newest of New York's stage favorites to be won over by motion pictures, arrived yesterday to play under a two-year contract with Paramount.

Monday next, he will don the uniform of a major in the French Foreign Legion and begin one of the principal parts in "Beau Geste."

Trevor barely had time to shake hands with Director Herbert Brenon before the latter's departure for the American Sahara in Arizona, a few miles north of the Mexican border, where 1500 men will spend six weeks filming the Algerian scenes of the story.

For twenty years one of the stage's chief figures both in America and abroad, Trevor did his first screen role in D. W. Griffith's "Romance," and immediately returned to the footlights. He came back to the studios to play in Gloria Swanson's "Wages of Virtue," and again in Brenon's "The Song and Dance Man" and "Dancing Mothers." Each time he tried motion pictures he liked them better, and a week ago Jesse L. Lasky obtained his signature on a contract.

Trevor has been in Los Angeles before. He was here for two weeks in 1917. The only thing he recognized about the place was the railway station, he says.

A career tinged with adventure and romance has been Trevor's. He started life as a tea planter in India, where he was born.

He spent his life on a Himalayan tea plantation until 1900, when, having achieved considerable fame as an athlete, he was sent to Paris for the Olympic games, where he won a gold medal for the best physique of all the athletes assembled. He won points for Great Britain in the hurdles, sprints and quarter-mile run.

Bebe Daniels left Monday for New York, and will leave for Miami, Fla., where she will make "The Palm Beach Girl."

Accompanying Miss Daniels were Monty Brice, comedy gag man; Eric Kenton, director, and Thomas Gibson, scenarist. Included among Bebe's friends who took time off from studio work to bid her farewell at the station were Betty Compson, Lew Cody, Anna Q. Nilsson, Marie Mosquini, Pauline Garon, Jack Pickford, Johnny Walker, Warner Baxter, Ford Sterling and Clarence Badger.

Thomas Meighan has finished work in "The New Klondike," Ring Lardner's story of the Florida real estate boom, and is enjoying a brief vacation. He will return to Hollywood the latter part of the month to start work on his next picture.

Gade With Miss Griffith

E. M. Asher announces that he had been successful in a deal whereby Svend Gade, noted Danish director, will direct Corinne Griffith in her next vehicle, called "Into Her Kingdom."

This story is from a popular novel of Russian court life by Ruth Comfort Mitchell, and is said to be one of the most intriguing vehicles ever written around the heyday of the Czaristic regime.

Jack Mulhall Engaged

Jack Mulhall, one of screendom's best known and most popular leading men, has been added to the cast of "Silence," says an announcement from the De Mille Studio. The cast includes H. B. Warner, Vera Reynolds, Raymond Hatton and Rockliffe Fellowes.

"Silence" is Beulah Marie Dix's screen version of Max Marcin's very successful mystery melodrama of the same name. Rupert Julian is directing.

Goldwyn Buys "Barbara Worth"

After all, Sol Lesser isn't going to make Harold Bell Wright's "The Winning of Barbara Worth."

Samuel Goldwyn will produce it instead, according to announcement received yesterday. The rights to the book came to rest in Goldwyn's hand yesterday after much dickering.

Betty Compson Signs

No sooner had Betty Compson returned from her European trip with he, husband, James Cruze, than her services were snapped up by Frank Lloyd, who will direct "The Wise Guy" for First National. Miss Compson will have the role of Hula Kate in Jules Furthman's story.

BETTY COMPSON

The announcement of Miss Compson's signing follows news that James Kirkwood would come west from New York especially to create the title role in the Lloyd production. Others who have been signed are Mary Astor, Mary Carr and George Cooper.

Lila Lee, Kirkwood's wife, is remaining in the East to appear in a new play called "90 H.P."

Meighan's Brother in Films

New Tommy Meighan will have to look to his laurels. He has a very handsome young brother who is going into pictures.

KING MEIGHAN

There are several families in motion pictures including the Talmadge sisters and the Moore boys, but now comes another set in the Meighan brothers. King Meighan, the younger brother of Thomas, has been signed to a long-term contract by the Columbia Pictures Corporation.

The younger Meighan was seen in New York by Joe Brandt, president of the corporation, and was immediately signed. He is scheduled to arrive here Wednesday.

Plays "Flapper Grandmother" Role

Trixie Friganza,
Nationally known comedian and vaudeville star, as she appears in a scene in "Weak Sisters," the comedy sensation now showing at the Majestic Theater.

JANET GAYNOR CAST FOR FOX FILM LEAD

Janet Gaynor, one of the latest finds in pictures, will play the leading feminine role in "The Shamrock Handicap," Fox Films version of Peter B. Kyne's racing story, "Corncob Kelly's Benefit."

JANET GAYNOR

Although a comparatively newcomer to the pictures, Miss Gaynor won one of the envied thirteen places in the Wampas constellation of 1926 stars. But even before she attracted the attention of Wampas scouts, she won a long-term contract with Fox Films through her work in "The Johnstown Flood."

Judging from previews of her characterization of little Anne Burger, the girl who rode frantically to warn people of Johnstown of the flood in Fox Films' spectacular production based on that historical event, she is scheduled to be one of the surprises of the year.

In "The Shamrock Handicap" she is cast as the dainty little daughter of a poverty-stricken but proud old Irish lord.

Others in the cast include J. Farrell Macdonald, Leslie Fenton, Lou Payne, Willard Louis, Andy Clark, Georgie Harris and Ely Reynolds.

John Ford is directing the production.

"PASSIONS" TO OPEN AT GAMUT MONDAY

Rehearsals are well under way for Mrs. Alice Barney's play "Passions," which David Graham Fischer is directing. The modern French drama will open at the Gamut Theater on Monday evening, the 15th inst.

The cast includes such prominent players as Stella de Lanti, who appears as the Queen with Douglas Fairbanks in "Don Q;" Carl Miller, remembered for his excellent performance in Charley Chaplin's "A Woman of Paris;" Charlotte Stevens, who won Los Angeles audiences with Lillian Albertson in "The Door Mat" at the Playhouse; Leo White, far-famed French count of the movies; Mira Adoree, the talented sister of Renee; Kathleen Kirkham, well known for her splendid roles in the films; Clive Morgan, a wandering actor and soldier of fortune; and Eileen Carlyle, well known to Los Angeles theater fans.

CLIFFORD LOTT IN RECITAL SATURDAY

Clifford Lott, baritone, with Mrs. Lott at the piano, will present the next concert on the artist series for children, sponsored by Kathryn Montreville Cooke, on next Saturday afternoon, the 13th inst., at the Gamut Club Auditorium, 1044 South Hope.

All resident artists are donating their services, and the busses and taxis used to bring the children from the orphans' homes and Los Angeles settlement are donated through the courtesy of the taxi companies.

This movement for the musical education of the children is being copied in other cities, and Miss Cocke has many inquiries as to her methods of procedure.

The San Francisco Chamber Music Society will be the artists for Saturday afternoon, the 20th inst.

SALLY O'NEIL PLAYS SMALL-TOWN FLIRT

Sally O'Neil has the role of Bernice Lane in the screen adaptation of Rex Beach's "The Auction Block," which opens Saturday at Loew's State.

Sally has only played in three other pictures, and each time a leading role. Her first was Marshall Neilan's "Mike," then "Don't," and recently she played Mary in "Sally, Irene and Mary."

The role of Bernice Lane is that of a small-town flirt, who has all but one man at her feet, and is not content until she has him. It offers Sally a splendid opportunity.

MOZART'S 'FIGARO' DELIGHTS CROWD

Excellent Cast of Hinshaw Company Provides Charming Opera in English

BY ISABEL MORSE JONES

Mozart's fadeless opera, "The Marriage of Figaro," delighted a capacity house at the Philharmonic Auditorium last night.

It is timed in the eighteenth century, but the charm of its music is eternal.

The company, assembled by William Wade Hinshaw, sang and acted with an exquisite finesse, making the grace of the entire performance unforgettable.

Accompanied by a small stringed orchestra and piano, the opera progressed by song and speech, in English. While it is true that English requires much more attentive listening and it is a certain strain to catch every word, none of the delectable comedy was missing, as it is in the closely related opera, "The Barber of Seville," by Rossini, when sung in Italian. The words seemed to fit the music in an amazing fashion, too, which is the best possible commendation for the translator, H. O. Osgood.

It was an unending source of pleasure to watch this well-chosen cast. Their flexible voices needed so little effort apparently, that they were gracefully free from the gesticulation and arm-waving which grand opera singers generally consider necessary.

No doubt this ease of action was due largely to the stage direction of Pavel Ludikar, who also sang "Figaro" with a flair that gratified all expectations.

The fact that Mozart suited the music to the story so well is the basic cause of its fluidity, however.

Editha Fleischer sang "Susanna" with a sweet clarity of voice, and an innate musical taste that won unqualified approval. She imbued the part with exactly the right measure of quaintness and impudence to make the intriguing maid wholly irresistible.

In her scenes with "Figaro" and the Countess, well sung by Clytie Hine, she displayed a positive gift for ensemble singing and her acting would have made her part intelligible if her enunciation had been any less clear. The audience insisted upon a repetition of the "letter-duet."

"Almaviva" was convincingly wicked as portrayed by Alfredo Valenti and his voice well handled.

Kathleen Bibb as "Cherubino," the page, looked the part of the lovable boy and her singing of "Voi che sapete" was appealingly beautiful.

Ralph Brainard as the music teacher, "Basilio," was properly ridiculous in his absurd clothes, and Kathleen Bibb, re-entering as "Marcellina," gave the scene an especially funny turn.

Ernest Otto as Dr. Bartolo and again as the gardener made up in an excruciatingly funny mask was highly amusing.

After hearing a wholly enjoyable performance of a Mozart opera bouffe, which leaves a fragrance of rosemary and thyme in the memory, the listener is refreshed with the naivette of the fun-making and uplifted by the ever-living beauty of the music.

Dances Add to Lively Action of "Love Call"

Specialty dances, both solo and with the fast-stepping chorus, interpreted to the tunes of Franz Lehar's operetta, "The Love Call," are responsible for much of the lively action and picturesque effects of the piece.

Rose Rolanda's dance, in which she is assisted by the chorus and ensemble, reflects the Spanish atmosphere of the operetta.

One of the most effective numbers is that of Ingeborg Torrup, who opens the third act with an expressionistic dance before a striking night set. From this she goes into a Persian ballet with eight.

Then there is the number to the tune of "Show Me How to Make Love," with dances by Alice Cavanaugh and Lester Cole, assisted by the vivacious chorus. Joe Griffen, lively eccentric dancer, and Elta Pendleton.

Roy Atwell's number, "An Old Violin is the Best of All," introduces comedy capers with the youthful chorus joining in.

PLAYDOM

ULTRA-REALISM

O'NEILL'S 'DESIRE UNDER THE ELMS' AN EXPERIENCE

By Edwin Schallert

At any rate, "Desire Under the Elms" is the work of a master.

I would hesitate to contemplate what it might have been in the hands of anyone of lesser stature.

This most daring of the plays by Eugene O'Neill thus far presented here opened last night at the Orange Grove Theater, and though it is possibly one of the most sordid of tragedies ever presented, those who observed what almost amounted to the death watch of its unfoldment will never, without doubt, forget the experience.

The emotions that it called forth were of the strangest and the most varied. A veritable crude pattern of feeling.

There was laughter that sprung from well-nigh grotesque impulses, and a silence that, toward the close of the play, had in it something of the awesome. These were the high lights of the reception accorded this sensational work of the stage, though it also brought applause in fitful hectic gusts principally for the efforts of the players.

I have seen many plays that interested me much less than "Desire Under the Elms" and few in all the time that I have been theatergoing—a very few indeed—that have interested me more. But despite this fact I would not go on record as recommending it.

If your viewpoint on the theater is that it is primarily a source of entertainment, then "Desire Under the Elms" is not designed for your pleasure. Neither is it life, in thrilling use, as this is known to the great majority of people. Nor is it even of today, for the period echoes back to the finding of gold in California—this always in the background.

But it is drama—drama tense, bitter, cold, and as cruel and relentless as any drama that has ever been presented, cast in a mould that is fitting and of the theater, and that can be grasped in all its horrible—and they are horrible—and vital essentials.

I have no need to do more than touch on the elements of the plot, for they are widely known already. The theme is steeped in the mire—an incestuous mire of a son's passion for a stepmother—and the note that beats through it all is the old, old elemental one of possession—land possession, woman possession, man possession, rights and titles. This assumes shapes and forms both diverse and cunning, hideous and crushing, from which emerge eventually, however, fleeting forms and shapes of idealism, in the love of the youth and the woman perfected.

"Desire Under the Elms" may stifle with its unhealthy morbidity, or bring only a half-ribald reaction of laughter when it goes through its less savory moods and gestures, but in the end it redeems itself. And while at times it tests even the belief in O'Neill's sincerity, there can be no doubt about his loyalty to this sincerity in his denouement.

"Desire Under the Elms" is far from being a play for everybody. Nor can it really be reviewed broadly and easily in the space of a column. A book, indeed, might be written about its motivation and its psychology.

Its sensational aspects can hardly be termed popularly appealing in the light that those of "White Cargo," "What Price Glory" and other plays are that have dealt liberally in strong language. That is in its way mere ear-tickling stuff, by comparison.

The dialogue, even in "Desire Under the Elms," pales in its (if-one-so-wishes-to-describe-it) shockingness, when contrasted with what actually takes place during the plot development. Beside this development, a few rough words become airy nothingness. And after the first round of embarrassment, if there was any (one could not tell because the lights were low between most of the scenes,) why everything comprised of mere words spoken on the stage became a matter of comparatively small moment.

Despite its admirable technique and the remarkable twist that is given to the audience's feelings in the final act, I cannot regard "Desire Under the Elms" as truly suitable for presentation to the general audience. The greater majority of people who will go to see it—and there will be many drawn out of curiosity—will hardly find that it fully redeems itself from a diverting (it is a wretched word to use in this case) standpoint, unless they laugh at rather than with the play as did last night's audience.

Even at the risk of being contradictory, however, I must hail it as masterful. For it shows what can be done with one of the most radical of themes and plots ever attempted in the theater.

The performance will be susceptible of some improvement and perhaps add to the realities and absorbing quality of the play by greater subtlety. Many of the effects were too strongly effects rather than something more legitimate. There was a sense at times of a playing to the audience.

At that, though, the production that Thomas Wilkes has given this play is a worthy one indeed for the excellence of its cast—a cast headed by no less a personage than Frank McGlynn, who gained fame in the epical John Drinkwater drama of "Abraham Lincoln." His is indeed a magnificent characterization.

In a way it is difficult to divide the first honors. They are shared liberally with Mr. McGlynn by both Jessie Arnold and Arthur Lubin. Two rare portrayals of frenzied devotion, that had the misfortune only of becoming mere frenzied than sure for brief instants.

Norman Feusier and Forrest Taylor can both better their work somewhat, but they are commendably in the stage picture.

The setting, the exterior of an old farmhouse, is a novel one, in that it is changed only in the detail of the four rooms that are made visible individually, and at times two together as the action requires.

WILL SEE "LA BOHEME"

King Vidor and John Gilbert are in New York to attend the opening of "La Boheme" at the Embassy Theater. "La Boheme" follows "The Merry Widow" at the Embassy, where it has been running for more than six months. Immediately after the opening, the director and star will return to Los Angeles to start work on "Bardelys the Magnificent," the Rafael Sabatini story which will be their next vehicle.

Theaters—Amusements—Entertainments

Now at the Metropolitan
ENTRANCES SIXTH ST. BROADWAY HILL ST.
SHOW PLACE OF THE WORLD
World's Most Beautiful Girls
THE AMERICAN VENUS
A Paramount Picture
Scenes in Natural Colors.
WITH ESTHER RALSTON FORD STERLING LAWRENCE GRAY "MISS AMERICA" (Fay Lanphier) AND THE ATLANTIC CITY BATHING BEAUTIES
On the Stage: Helen Heller and George Riley, N. Y. Musical Comedy Stars. Renoff and Renova. Bobbie Tremaine. DANCERS. "Ouch!" a Stereoscopic

BDWY AT THIRD
MILLION DOLLAR THEATRE
If You Love California You Will Love
DOUGLAS FAIRBANKS
"DON Q"
"Spanish Festival" Atmospheric Prologue with Col. Fred Lindsay and cast of 30.

WHERE THE BIG PICTURES PLAY
RIALTO
BROADWAY NEAR EIGHTH
A Penniless Maid With a Heart of Gold
In the Cast CAROL DEMPSTER • W. C. FIELDS
JAMES KIRKWOOD • HARRISON FORD
A Paramount Picture.
D. W. GRIFFITH'S "THAT ROYLE GIRL"

Fifth Los Angeles National
HORSE SHOW
Ambassador Auditorium, 8th street, four blocks west of Vermont, "N" Car.
ALL THIS WEEK
MATINEES Wed., Fri., Sat. 1:30 p.m. 50c to $1, plus tax
MATINEE—A thrilling afternoon of jumping. TONIGHT is Polo Night.
EVERY EVENING 7:45 p.m. $1 to $3, plus tax
Tickets on sale at B. H. DYAS COMPANY, or at the arena matinees and eve.

THIS WEEK
Orpheum
ORPHEUM CIRCUIT VAUDEVILLE
THE ONLY THEATRE IN LOS ANGELES RESERVING SEATS FOR VAUDEVILLE
PHONE TRinity 3234
MISS ADELE ROWLAND
BEN MEROFF AND HIGH HATTERS & JACK BENNY
AMATEUR NIGHT IN LONDON
HARRISON & DAKIN • STANLEY & BIRNES • ...
DOC BAKER AND HIS PROTEAN REVUE
FAREWELL WEEK • GOOD BYE OLD ...

Philharmonic Auditorium
Sun. Aft., Feb. 14, at 3
ELLY NEY
Europe's Greatest Woman Pianist
Seats: East Box Office 50c to $2.50. —Tax
RAYMOND BRITE, Resident Manager

MOROSCO
LAST WEEK!
"THANK-U"
By Winchell Smith and Tom Cushing.
Curtain Nightly, 8:30—Mats. Thursday and Saturday, 2:30.
BEGINNING SUNDAY MATINEE
"THE BACK SLAPPER"

MISSION PLAY NOW PLAYING
(By John Steven McGroarty)
R. D. MacLEAN AS JUNIPERO SERRA
Performances every afternoon (except Monday); Wednesday and Saturday nights only.
All seats reserved. $1.00, $1.50, $2.00.
Tickets at box office, San Gabriel; ...

FIGUEROA
AT SANTA BARBARA ST.
MATT MOORE and MARIE PREVOST in
HIS JAZZ BRIDE
Also Farina in "ONE WILD RIDE"
Shows— 2:10, 4:15, 7 and 9 p.m.
A Merry Matrimonial Mixup!

Hippodrome Vaudeville
Main St. at 4th
'THE GREAT SENSATION' with William Fairbanks and Pauline Garon
SOME SHOW! Let's GO!
Continuous Daily 1 to 11. Sunday 12 to 11 P.M.

TALLY'S
THE FUNNIEST SKIRT IN TOWN
"MADAM BEHAVE"
With JULIAN ELTINGE and ANN PENNINGTON.
A Riot of Mirth—A Laugh in Every Scene.
Matinees 25c; Evenings 25c-35c; Children Always 10c.

EGAN THEATER
FIGUEROA AT PICO
107TH JOYOUS WEEK
EVERY YEAR IN EVERY WAY IT'S GETTING BETTER AND BETTER.
WHITE COLLARS
Pop. Mats. Wed. and Sat. Best Seats $1.

WHITMAN APPEARS IN "HIS JAZZ BRIDE"

Gayne Whitman, who gained a tremendous following for himself here while playing leading roles at the Morosco Theater, has one of the leading supporting roles in "His Jazz Bride," featuring Marie Prevost and Matt Moore, which is the feature attraction at the new Figueroa Theater. Whitman in this matrimonial comedy mix-up has a heavy role, but it is such a nice, gentle heavy that one never quite makes up one's mind whether he is bad or just mischievous.

WILLIAM WOLCOTT BUYS PATTON STUDIO

The Patton Productions Studio at 6050 Sunset Boulevard has been purchased by William Wolcott and will be known in the future as Wolcott Studios.

Wolcott is one of the best known technical directors in the industry, and is constructing many novel sets in the new studio to accommodate independent producers.

ACTUAL JAIL SCENES

Actual scenes from the famous Cook County Jail in Chicago were used by D. W. Griffith in his latest picture "That Royle Girl," now being shown at the Rialto Theater.

FREDERICK WARDE IN ACT AT AMBASSADOR

Next Sunday afternoon at the Hotel Ambassador Theater at 3:30 o'clock, Frederick Warde, the eminent actor, and Ruth Helen Davis, actress-dramatist, will appear in a play of their joint authorship entitled "Restored to the Fold," in which Warde will play his famous role of Padre Serra, and Miss Davis will be seen as the Indian girl, Yuma. Nell Lockwood, well-known contralto, will sing a song cycle of Indian songs in costume, with Helen Gale at the piano.

LON CHANEY FILM

When two master crooks come in contact with one another, both bent on the same objects, you may look for fireworks usually, but a great picture has been the result of just such a combination in Tod Browning's production of "The Blackbird," now showing at the Alhambra. Lon Chaney plays one of the crooks in this picture, and Owen Moore the other. Renee Adoree, who has made such a tremendous hit in "The Big Parade," plays Fifi, and the supporting cast includes Doris Lloyd, Andy MacLennan, William Weston, Eric Mayne, Sidney Bracy, Ernie S. Adams and Polly Moran.

NEWS OF SOUTHERN COUNTIES

TO AID ONLY NEEDY ONES

Pasadena to Pay Victims of Street-Stand Crash

City Attorney Gives Official Opinion

City Can Help Only Those Who Are Destitute

By a "Times" Staff Correspondent

PASADENA, Feb. 9.—Only those persons injured in the New Year's Day street-stand accident who are in immediate financial need can receive aid from the city's $100,000 bond issue, in the opinion of City Attorney James H. Howard, who addressed the Board of City Directors on the subject today, after the committee in charge of the funds had made a report of proposed procedure to the Directors.

The committee, headed by George E. Emmons, proposes to divide the injured into three classes: First, those who are absolutely destitute; second, those forced to draw heavily on meager savings during the period of their incapacity, and third, those in a better financial condition who have been subjected to unusual expense on account of the accident.

The committee proposes to care for all those in the first class immediately and to provide for the others, in ratio to their respective needs, as long as possible. The City Attorney's opinion, however, restricts this program considerably.

He pointed out that the city is acting merely as trustee for the public funds and that the law prohibits the expenditure of money for charitable purposes when the beneficiary can be cared for by members of his immediate family, even though the care may entail considerable hardship. The first class, he said, can be cared for by the city, and certain individuals in the second class, but probably none of the third class outlined by the committee.

MAY COMPROMISE

Pasadena and County May Agree On Dam Question

By a "Times" Staff Correspondent

PASADENA, Feb. 9.—Hope that this city and the county flood-control district may still agree on a solution of the San Gabriel Canyon dam and water-storage problem were expressed by the Board of City Directors in a communication sent to the County Board of Supervisors today, in which the Directors asked for more time to consider the county's latest proposal.

The majority of the Directors appear to continue in their previously expressed belief that Pasadena will accept the county's proposal to abandon the municipal dam plan and join with the county project if the city can maintain control of its own water.

The vote on today's communication carried by a margin of four to two, Directors A. N. Cole and Easterbrook declaring themselves in favor of immediate acceptance of the county's offer, and Director Newcomer refusing to vote. Directors F. B. Cole, Wadsworth, Loomis and Thomas voted in favor of the request for more time, which will give the county a chance to reply to alternate proposals made by Pasadena in the conference held here last Friday.

BELIEVED TO BE VICTIM OF POISON

[EXCLUSIVE DISPATCH]

BAKERSFIELD, Feb. 9. — Believed to be Isaac Johnson of New Jersey, a youth collapsed on the first floor of the City Hall today and died within an hour after being rushed to Bakersfield Emergency Hospital. Poisoning may have been the cause of his death, it is believed, for when Johnson was found by William Whitaker, caretaker of the City Hall Park, he was moaning and writhing on the floor near a driking faucet he had tried to reach.

J. Allen, janitor in the City Hall, was called and he and Whitaker assisted the sick man to the drinking fountain after he had gasped that he wanted water. Having drunk, Johnson is said to have told the caretaker and janitor that he felt much better.

Police Officer Charles Meyers was sent to the scene by Desk Sergeant William Harris of City Hall police headquarters and assisted in taking the man to the hospital.

BURGLAR CONTINUES TO WORK AT VENTURA

[EXCLUSIVE DISPATCH]

VENTURA, Feb. 9.—A burglar with a penchant for the theft of women's apparel operated again last night, entering a house occupied by F. J. Karten near the center of the business district, from which he removed several dresses, a small quantity of silk underwear and two beaded bags. The burglary is one of a series which have recently been committed here and in which the same general line of practice has been carried on. Entrance is invariably gained by forcing a window or cutting a screen. Police and deputy sheriffs are baffled by the burglar, who leaves no clew wherever he goes.

MAKE STRONG PROTEST

By a "Times" Staff Correspondent

PASADENA, Feb. 9.—Strenuous protest against the use of a building in Tournament Park as an isolation hospital for four cases of smallpox in the city was made to the Board of City Directors today in a letter from John H. Poole, vice-president of the Polytechnic elementary school, which adjoins the park.

The communication declared that the hospital constitutes a menace to the health of the school's 300 pupils, and urged that the directors take action to remedy the situation. The letter was filed for future action.

CITIZENS ARE AROUSED

Killing of Policeman Causes San Gabriel Men to Talk Vigilance Committee

[LOCAL CORRESPONDENCE]

SAN GABRIEL, Feb. 9.—With local police officers aiding deputy sheriffs in a renewed effort to run down the slayers of Elmer H. Griffin, San Gabriel motorcycle officer, there was a movement on foot today on the part of influential citizens to form a vigilance committee to help the police in ridding the community of booze runners and other lawless elements. Feeling was running high as the brutal killing of Griffin and the wounding of Officer Robert D. Bence were discussed on the streets.

The young motorcycle officer was extremely popular here and had made a host of friends during his service for the city. City Marshal A. E. Manser received a threatening telephone message this morning as a result of the activity of the local police in their warfare against bootleggers.

A voice over the phone told Manzer that "we'll get you if your officers don't lay off the booze runners."

An effort to trace the call has so far been fruitless, but the marshall and his men are more determined than ever to capture the four fugitives.

Telephone calls of another kind are pouring into the police station hourly, Manzer said today. They are from citizens offering to do whatever they can to assist in the search. Business men have offered to devote their entire time to the manhunt if necessary. The quartet taken prisoners by Griffin and Bence Sunday night and who opened fire on the officers while being taken to the station are not believed to be San Gabriel men though they are thought to have been well acquainted in the section.

Police are working on the theory that the booze car came from Los Angeles and was being used to distribute whisky to bootleggers in San Gabriel or vicinity. The theory was advanced today that the shot that killed Griffin was fired by the American, who sat in the rear seat of the car, and who is believed to have been the leader of the gang. The other three were Mexicans.

The authorities are inclined to believe that he preferred to shoot his way to liberty after the arrest, not oecause he feared conviction on the booze charge, but because he was wanted elsewhere for some more serious offense.

CONDUCTOR WINS CASE IN COURT

RAILROAD MAN APPEARS AS LAWYER IN HIS OWN BEHALF

[EXCLUSIVE DISPATCH]

SANTA ANA, Feb. 9.—Joel Ogle, Pacific Electric conductor, on a run between Santa Ana and Los Angeles, went into court to contest his wife's divorce suit, acted as his own lawyer, and won his case, getting a divorce decree himself. Superior Judge R. Y. Williams granted the divorce to Ogle, following the latter's dramatic story on the witness stand, where he told the entire story of his married life with Helen Ogle, youthful plaintiff in the case.

Ogle broke down in tears before he finished his story, which dealt with his marital disappointments, when he found, he said, that his girl wife had married him to spite a physician with whom she was in love, that she did not care for her husband and spurned his caresses, refusing to live with him for several months after their marriage.

She would not cook his meals, he told the court. "Only once in a great while would she prepare a meal for me," Ogle said.

"They were wonderful meals. She was a wonderful cook, Judge. But, oh, how few were those meals." Ogle conducted his case with exceptionable ability, despite his unfamiliarity with court procedure and rules, court officials said. He examined his own witnesses, cross-examined those summoned by his wife's attorney, and made objections to testimony that he thought should not be admitted. Few rulings of the court went against him.

COMPLETE REVISION OF BUILDING CODE

[EXCLUSIVE DISPATCH]

BAKERSFIELD, Feb. 9. — Shackles that, according to the City Council, prevented the exercise of personal taste in local building construction, are to be torn loose in a complete revision of the city building ordinance. Following a heated discussion of the existing faults of the building laws at a meeting of the City Council last night, Councilman Elmer Martin moved that the building ordinance be repealed.

City Manager James Ogden, however, received the support of the board in recommending that the ordinance be revised instead of being totally repealed. As a result City Building Inspector R. A. Hubbard, City Attorney E. F. Brittan and the City Manager were informally ordered by the board to immediately start the work of eliminating obsolete sections of the code and simplifying the laws.

COMMUNITY PLAYERS TO PRESENT COMEDY

[LOCAL CORRESPONDENCE]

WHITTIER, Feb. 9.—The Whittier Community Players are to present Booth Tarkington's "Tweedles" at the Scenic Theater here Thursday evening.

Miss Elberta Pease, who is to take the role of "Mrs. Ricketts," is a prime favorite with Whittier audiences and Bernard Donaghu, who will appear as Adam Tweedles, is happily remembered from his high school days, when he showed marked histrionic ability.

Others in the cast are Mrs. Ralph Groves, Camiola Wolfe, Sara Jane Laughlin and the Messrs. Richard Myers, Floyd Hibbs, Ralph Chase and Harold Southwick. Mrs. Clyde F. Baldwin is coaching the cast.

HE PLACED GARTERS ON WRONG LEGS—DIVORCE

That a husband is also cruel who puts garters on other women's legs in the presence of his wife, Judge Summerfield of the Superior Court held yesterday in awarding a divorce to Mrs. Alice Baugham from Charles Baughan. The garter charge was virtually the only one made by Mrs. Baughan but the court found it sufficient to merit a divorce. In passing, Mrs. Baughan explained that the other woman's limbs were rather well shaped and that her husband held they were shapelier than those supporting her.

CHAMBER OFFICIAL IN KINGS COUNTY

[EXCLUSIVE DISPATCH]

HANFORD, Feb. 9.—Los Angeles needs many things from the San Joaquin Valley for its bread basket, for which it is willing to pay, and in return would like to have the valley look to that city to fill its requirements, stated Frank S. Coats, domestic trade commissioner of the Los Angeles Chamber of Commerce, before the directorate of the Kings county Chamber of Commerce here last night.

Los Angeles and Southern California, which holds 58 per cent of the people of the three extreme Western States, is the valley's best market and much of mutual good can be attained through better understanding and co-operation, said Coats.

A former Fresnan and well known in Hanford, he spent yesterday here, stating his visit was merely to bring about a better understanding between the two communities to work out ideas which would be mutually beneficial.

RETURN INDICTMENT IN SHOOTING CASE

[EXCLUSIVE DISPATCH]

SAN DIEGO, Feb. 9.—A county grand jury indictment charging Mrs. Tessie Peno with murder of Mrs. Francis L. Cole at National City January 28 was returned at noon today, rendering useless the habeas corpus proceedings brought by the defense on the ground of insufficiency of testimony in the justice court preliminary hearing to prove homicide.

Argument on the application for a writ of habeas corpus had been set for tomorrow morning in criminal court, but instead of waiting on the chance that the writ might be granted and another preliminary hearing required, the District Attorney's office asked the grand jury for an indictment which supplants the preliminary and is directly returnable in Superior Criminal Court.

SUGGESTS SAFETY LAW

[EXCLUSIVE DISPATCH]

VENTURA, Feb. 9.—A suggestion that the city adopt an ordinance requiring all automobiles to come to a full stop before crossing a railroad track was made to the City Board of Trustees by W. H. Gaylord, division superintendent of the Southern Pacific Railroad. Gaylord was in Ventura in response to a request from the city, which has been the scene of several fatal and near fatal accidents recently, to confer upon means of safeguarding the motoring public.

STATE TO PROSECUTE

Federal Government Gives Up Claim to Prisoner Held in Long Beach

By a "Times" Staff Correspondent

LONG BEACH, Feb. 9.—Dreams of a life of comparative ease in Leavenworth prison were shattered for Phil "Red" Ryan, asserted safe blower, air-mail robber and burglar here today, and the middle-aged gunman instead faced the probability of spending his declining years in Folsom prison, the dread of which has caused him to make two attempts on his own life since his capture in a gun battle here last week.

Although definitely connected by Postal Inspector Christensen and other Federal officers with the robbery of a truck load of air mail in San Francisco on August 8, last, in which Ryan and his gang are said to have secured several thousand dollars in loot, the government will not prosecute Ryan on the mail robbery charge, Inspector Christensen advised local police and deputy sheriffs today.

As a result Deputy Sheriff Heller this afternoon served a warrant on Ryan charging him with robbery in connection with the raid on the Lynwood bank several months ago. Ryan is also being held by Long Beach police on charges of assault with intent to commit murder and first-degree burglary, growing out of his attempt on the night of February 2 to kill Patrolman Claude Reusch, who effected his capture in a running gun battle in the harbor district.

CAME TO STATE IN EARLY DAY

Passing of Visalia Pioneer Recalls Days of Covered-Wagon Trains

[EXCLUSIVE DISPATCH]

VISALIA, Feb. 9.—Tomorrow morning at 10 o'clock funeral services will be conducted from the family home for Samuel Leroy Burns, 91 years of age, covered-wagon pioneer and resident of Tulare county for the past sixty-six years, who died yesterday at the home of his son-in-law and daughter, Mr. and Mrs. F. A. Burdg, south of here. Interment will be in Exeter Cemetery. A native of Tennessee, the deceased moved to Arkansas with his parents as a small boy. He was a member of the historic emigrant train which started for California in the spring of '57. The band parted at Salt Lake City, Utah, and part of them were massacred at Mountain Meadow.

During the early days of his life in California Mr. Burns was engaged in mining and came to Tulare county in 1860. He was a member of the party who found Mr. and Mrs. Halliday, who had been scalped by Indians near the old town of Fullerton, Fresno county, in 1861 he planted some of the first fruit trees in Tulare county, these having been brought by wagon from San Jose. Later he engaged in sheep raising.

He is survived by his widow and eight children: Mrs. Mary Tabler, Booneville, Cal.; Mrs. Mabel Campbell, Calexico; Mrs. Lucy Service, Albuquerque, N. M.; Samuel J. Burns, Visalia; J. E. Burns, Exeter; Mrs. F. A. Burdg, Visalia; F. W. Burns, Holtwell; Mrs. Ida Sherman, Lindsay, a stepdaughter; D. W. Hildebrandt, Farmersville, a stepson.

URGE PARK SITE

Organizations Ask County to Buy Land for Fair Grounds

[EXCLUSIVE DISPATCH]

SANTA ANA, Feb. 9.—Purchase of a tract of land near the County Hospital for use as a fair grounds and general recreational center the year 'round, was urged upon the County Supervisors today by a committee representing the Association of Chambers of Commerce Secretaries. The board took their request under advisement.

The secretaries, as they announced, were acting upon a resolution adopted by the Associated Chambers of Commerce at its last meeting. The resolution favored such purchase. It was supplemented by further argument on the part of the committee today.

Secretary V. D. Johnson of Orange, Secretary J. A. Armitage of Huntington Beach, and Secretary Pickering of Placentia, called attention to the advantage of such a feature.

"I would not suggest the purchase of an expensive tract merely for a county fair grounds, that would be locked up the rest of the year," said Johnson.

"But the purchase of a site for an all-year recreation center would be justified." Armitage said the county must, after looking backward over the history of its rapid growth in population, look forward to the steadily increasing population of the future and realize that the county must have a "breathing space" here and there for its people.

WOMAN RESCUES SICK HUSBAND

[EXCLUSIVE DISPATCH]

FULLERTON, Feb. 9.—So dense was the fog at Buena Park, near here, last night that neighbors of the H. B. Crockett family knew nothing about the fire which destroyed the Crockett home at 1 o'clock this morning, until after 11 o'clock today.

Awakened by the crackling flames, Mrs. Crockett found that escape through the door was cut off and aided her sick husband and 3-year-old son, also ill, to climb out a window. They were forced to stand by and watch their home consumed by flames. The family took refuge in the home of a neighbor, J. Donahue, some distance away.

NOACK WILL DIRECT POSTPONED CONCERT

The second of the series of "dime" symphonies will be given in the Coliseum at 2 p.m. Sunday by the Los Angeles Philharmonic Orchestra, under the direction of Sylvain Noack. The concert was scheduled for January 31, postponement being caused by rain. Sunday's concert will mark the first appearance of Noack, the assistant conductor and concert-master of the orchestra, before a Coliseum audience in the role of conductor. The program will include selections from the Tschaikowsky "Pathetique," the William Tell Overture by Rossini, and pieces by Wagner, Moussorgsky, Nicode and Greig.

TO ENLARGE POSTOFFICE

By a "Times" Staff Correspondent

PASADENA, Feb. 9.—Progress and growth in Pasadena have made necessary the expansion of the local postoffice, and to this end a representative of the government supervising architect at Washington and a postoffice inspector will arrive in the city within the next few days to lay plans for enlargement of local facilities, Postmaster William F. Knight said today.

HEADS COMMISSION

[LOCAL CORRESPONDENCE]

GLENDALE, Feb. 9.—Percy J. Hayselden, who has been acting as secretary of the Glendale Planning Commission, was elected to the presidency of the organization last night, taking the place left vacant by the resignation of Thomas W. Watson. C. B. Boynton, another member of the commission, was elected secretary to succeed Mr. Hayselden.

LANDOWNERS ORGANIZE

Protective Association to Aid Court Battle to Save Water for Delta Farms

[EXCLUSIVE DISPATCH]

VISALIA, Feb. 9.—The Kaweah Delta Underground Water Protective Association has been organized to secure more complete protection for delta lands of the Kaweah River, comprising some 600,000 acres and stretching far into Kings county.

Just now chief danger seems threatening from the Lindsay-Strathmore Irrigation District. Support of every landowner who depends upon pump water for his irrigation or is otherwise interested in underground water, which it is charged, is being lowered each year by operations of pumps of the Lindsay-Strathmore district, is sought.

Expenses, borne in the past by owners of the ditch stock and riparian landowners in their ten-year litigation with the Lindsay-Strathmore district in California's most famous water suit, are expected to be shared by the new organization.

Plans for the new organization would include its working in harmony with the ditch interests, and perhaps include everyone interested in any way in the underground water. Statements regarding definite programs for furthering the new organization are expected to be made soon.

D. T. Frymire of Tulare has been named chairman, and H. H. Holley of Visalia secretary. This movement has been subject of much interest in the valley.

UNIVERSITY PRESIDENT HAS MUMPS

Head of College at Redlands is Making a Satisfactory Recovery

[EXCLUSIVE DISPATCH]

REDLANDS, Feb. 9. — Victor Leroy Duke, president of the University of Redlands, who has been confined to his bed for some time with a case of swelling of the parotid glands, is recovering and will be out this week. The disease is not as serious as it sounds for President Duke admits that when he was a boy he dodged the mumps, but that they caught up with him finally. President Duke announced today through the medium of a communique from the sickroom that the trustees of the university have granted a year's leave of absence to Professors C. H. Marsh and H. C. Tilton.

The board also has authorized the employment of two new professors for the coming academic year. These two will be in the religious education and romance language departments. At present the authorities are confronted with the problem of providing adequate classroom space. By utilizing several small rooms that are now in existence for other purposes it is thought that the problem can be partially solved for next year at least.

The board also voted the sum of $2500 to be used in opening a road into the property owned by the university in Mill Creek Canyon. This road will not be paved but will be merely a wagon road.

OBJECTS TO PRICE

County Official Questions Value of Land

[EXCLUSIVE DISPATCH]

BAKERSFIELD, Feb. 9.—Disregarding the protest of Supervisor J. O. Hart, the Supervisors have agreed to pay $10,000 to the Pacific Oil Company for five acres of land at Taft for a county yard for the fourth road district, the oil company reserving all petroleum rights in the land.

"Ten thousand dollars for five acres of ground seems like a mighty big price to me," objected Supervisor Hart in refusing to vote to sanction the purchase.

The member from the fourth district defended the purchase price by saying: "You should take into consideration that the Pacific Oil Company is one of the biggest taxpayers in the district and would pay a large part of the tax."

Supervisor Hart, however, refused to accept the explanation as being a valid one, and maintained his objection to the purchase on the ground that the price is excessive.

BREAK GROUND FOR HOSPITAL AT BEACH

By a "Times" Staff Correspondent

SANTA MONICA, Feb. 9. — Ground was broken today for Santa Monica's new $125,000 hospital at Sixteenth and Arizona streets. City officials, prominent business men and members of the hospital corporation were present to watch the first steam shovel start excavation work. This is to be the first unit of the hospital and will contain fifty beds. Directors of the Santa Monica Hospital, Inc., are Dr. W. S. Mortensen, Dr. A. B. Hromadka, Fred W. Kase, Dr. C. H. Lewis and A. L. Kipp. The building is to be Class A construction and will be a handsome addition to this city's edifices.

FOSTER MOVEMENT TO AID COUNTY FAIR

[EXCLUSIVE DISPATCH]

BAKERSFIELD, Feb. 9.—Beyond the adoption of a resolution intended to disclose further the attitude of various county organizations toward making a county fair grounds self-supporting, should the Board of Supervisors purchase the North Chester site for $100,000, no further official action was taken today by the county solons in this matter.

Directors of the fair association submitted in a written document a proposal to sell the fair grounds to the county for $100,000, the purchase price to discharge all obligations against the grounds.

NEW WATER RESERVOIR

[LOCAL CORRESPONDENCE]

WHITTIER, Feb. 9.—In line with Whittier's era of expansion is the awarding of the contract for a 300,000-gallon water reservoir to be built on College Hills, Whittier's latest addition.

The contract is let to Scott Keen, a local man, for $5800.

Bids for the booster pump and a motor to pump the water up to the reservoir were received from five Los Angeles concerns, but no award of contract has as yet been made.

FIRST IN THE RACE

[LOCAL CORRESPONDENCE]

SOUTH GATE, Feb. 9.—The first person to announce his name as a candidate to make the race for Trustee of this city is Edward H. Dahlgren, who was formerly head of the local police department, whose services were discontinued about a year ago by the Board of Trustees. There will be three new members to elect to the board in April, the terms of Trustees Schmidt, Sines and Ward expiring in April.

BURGLARY CHARGES DISMISSED

Colton's Asserted Flapper Raffles Acquitted in Court of Justice

[EXCLUSIVE DISPATCH]

SAN BERNARDINO, Feb. 9.—With the second and final charge of burglary against her dismissed today, Mrs. Ruth Howe, the flapper wife, who recently gained fame as "Colton's alleged woman Raffles," was free this afternoon to remain at home with her two children.

The second charge of burglary was heard this morning before Judge McCrary, sitting for Judge Uren in Colton, who dismissed the charges against Mrs. Howe and her asserted accomplice, Dewitt Richardson, on motion of Dep. Dist.-Atty. A. S. Maloney.

Contending that the prosecution had no case because it was necessary to strike the testimony of the prosecution's star witness, Mrs. Violet Becker, from the court records when she did not appear in court and could not be found, Judge McCrary dismissed the charges.

At the first day of the preliminary hearing, Mrs. Becker was present and testified for the prosecution. Today when she was wanted for the defense for cross-examination, she could not be found.

STAGE CELEBRATION

Communities Join in Gala Day Along New Highway

[EXCLUSIVE DISPATCH]

SANTA ANA, Feb. 9.—Towns connected by the new paved highway extending from the intersection of Huntington Beach and Garden Grove roads to the Anaheim-Downey highway are preparing to celebrate the completion of the new boulevard the 27th inst. Following a meeting last night at Station, where plans were laid, Huntington Beach, Buena Park, Westminster, Stanton and Lincoln Gardens were represented at the meeting.

Committees were named to arrange various features of a caravan that will traverse the new highway on the date scheduled, making stops at towns along the way. Musical programs will feature each stop from Buena Park, where the caravan will start at 10 a.m., to Huntington Beach, where a noon basket lunch will be held. The afternoon will be spent with a program of entertainment at Huntington Beach, closing with a grand ball. T. B. Talbert of Huntington Beach, chairman of the County Board of Supervisors, will act as master of ceremonies.

POULTRY COLONY BUYS ITS OWN WAREHOUSE

[LOCAL CORRESPONDENCE]

OWENSMOUTH, Feb. 9.—The branch plant here of the Fernando Feed and Fuel Company of Van Nuys, largest feed concern in San Fernando Valley, has been sold to Charles Weeks of the Weeks Poultry Colony. He will take possession on April 1, next. Heretofore the plant has been used for the storing of lima beans and other products. After April 1 the plant will be converted into a community warehouse for members of the Weeks colony and will be used as a co-operative feed house, egg-packing plant and a place for community meetings of members. The purchase of the plant is the result of a decision made not long ago by the Weeks colony members to do all their buying and selling and other business operations on a co-operative basis. All chicken feed from the community plant will be sold to members on the basis of carload prices.

WALNUT INSTITUTE

Growers to Hold Annual Meeting at Santa Paula

[EXCLUSIVE DISPATCH]

OXNARD, Feb. 9.—The eighth annual walnut institute, under the auspices of the Southern Counties Farm Bureau and the Agricultural Extension Service, will be held in Santa Paula this year, on the 20th inst. Walnut growers from all sections of the Southland are expected to attend. John P. Thille, prominent Ventura county grower, and County Farm Adviser Vincent F. Blanchard are working on details of the institute.

Dr. L. D. Batchelor, leading walnut authority on the Coast, and a member of the citrus experiment station staff at Riverside, will be the main speaker at the affair. Several other notables expert in agriculture and horticulture have been booked to participate in the institute.

VAN NUYS TO ERECT LETTER-BOX SYSTEM

[LOCAL CORRESPONDENCE]

VAN NUYS, Feb. 9.—Concrete letter-box posts have arrived at the Van Nuys Postoffice and will be erected throughout Van Nuys town site. Bids for the placing of the twelve posts are now being received by Postmaster Gibson. Last October Van Nuys was granted free city mail delivery service. There has been no collection of mail by the carriers because of the absence of letter boxes. These will be affixed as soon as the posts are put up. The new boxes will be at various corners in the downtown and residential districts of the town.

CONSTABLE TRANSFERRED

[LOCAL CORRESPONDENCE]

TUJUNGA, Feb. 9.—Walter N. Perry, who has been a deputy constable at Tujunga for two years, has been transferred to the Crescenta and Canada valleys, and hereafter will cover the section from Highway Highlands to Flintridge, with headquarters at Montrose. His telephone number is Crescenta 16. Perry was transferred following urgent requests for a peace officer for this new district.

FIGHTS EXTRADITION ON WIFE'S CHARGES

ARKANSAS MAN IN LEGAL BATTLE IN ORANGE COUNTY COURT

[EXCLUSIVE DISPATCH]

SANTA ANA, Feb. 9.—Arrested in Santa Ana on a "fugitive" warrant from Hot Springs, Ark., where he is wanted on a charge of assault with intent to murder his wife, Homer Floyd McGowan today fought the attempt of Arkansas authorities to extradite him.

Through his attorney, O. A. Jacobs, McGowan petitioned Superior Judge E. J. Marks for a writ of habeas corpus. The hearing, set for today, was continued when Judge Marks was advised that a Hot Springs officer was on his way here from Sacramento with extradition papers.

McGowan, who says his wife trumped up the charge against him in order to get possession of their young son spirited away by the father, intends to exhaust every means to avoid extradition his attorney says. If the fight is lost in the local courts an appeal will be taken, Jacobs said.

Jacobs argued to Judge Marks today that the proceedings by which McGowan, who was arrested here the 3rd inst., had been held beyond the legal limit of six days without proper papers were irregular. Judge Marks stated, however, that inasmuch as an officer was expected from the East with extradition papers, he did not intend to be too technical and would hold McGowan until the officer's arrival. Jacobs then indicated that he would attack the legality of the extradition papers and the court agreed that he would be given the opportunity to prove them insufficient.

GAMBLING GAME IS PROFITABLE TO COURT

[EXCLUSIVE DISPATCH]

ONTARIO, Feb. 9.—Six of the thirteen men arrested in a raid on the ranch home of J. M. "Arkansas" Holmes, State street and Archibald avenue, by Deputy Sheriffs J. A. Larson and J. D. Orendorf entered pleas of guilty to charges of gambling when they appeared today before Judge W. C. Belden and each was assessed a fine of $30. Holmes, who is charged with conducting a place where gambling was carried on has not yet entered a plea, but is to appear in court Thursday.

Those fined today were W. E. King, Thomas Clubb, John Williams, Tom Webster, Tom Stone and E. Bidwell. When the ranch house was raided a poker game was in progress and $44 in cash on the table was seized by the officers. The remaining six participants in the game will appear later.

BOY SCOUTS HOLD MASS MEETING

[EXCLUSIVE DISPATCH]

OXNARD, Feb. 9.—In observance of the sixteenth anniversary of the organization of Scouting in America, Boy Scouts of the Oxnard district participated in a mass meeting tonight, when a special anniversary program was presented. District Chairman Irwin Low, Scout Commissioner J. L. Howland and many scoutmasters and troop committeemen were present and addressed the meeting.

The Boy Scout movement has grown rapidly in Oxnard and throughout Ventura county during the past year. There are now on record 417 Boy Scouts, fifteen scoutmasters, eleven assistants and eighty troop committeemen, representing twenty-three troops in all the communities of the county.

BRIDEGROOM GIVEN TERM FOR PERJURY

[EXCLUSIVE DISPATCH]

SANTA ANA, Feb. 9.—Alfredo Garcia of San Bernardino, who pleaded guilty to perjury in connection with his recent marriage to a San Bernardino girl in Santa Ana, was today sentenced by Superior Judge R. Y. Williams to a term at San Quentin.

Sentence was suspended, however, for a period of two years during which time Garcia will be committed to the Preston School of Industry at Ione. Garcia is now 20 years of age and must remain at Ione until he is 22, the court decided. The Mexican youth swore falsely to the age of his bride when securing a marriage license.

Mrs. Price Post (Emily Post), herself a woman of high social standing, is known everywhere as the author of "Etiquette" (the Blue Book of social usage). She is also a novelist of distinction.

EMILY POST

In her book "Etiquette," which is the unquestioned authority on correct table appointments and usages, Mrs. Post says:

"A water glass standing alone at each place makes a meager and untrimmed looking table." As a beverage Mrs. Post suggests ginger ale—either alone or combined with other beverages or fruit juices.

When asked which ginger ale she considered best, Mrs. Post unhesitatingly said Clicquot Club Pale Dry. She said:

"I think Clicquot Club Pale Dry is much the nicest ginger ale I have ever tasted. It is attractive in color, tempting, sparkling, and delicious in flavor. In fact, it seems to complete the hospitable effect of a perfectly appointed table."

Clicquot Club

PALE DRY GINGER ALE

WANT-AD INDEX

	Page
LOST AND FOUND	12
NOTICES OF SPECIAL INTEREST	12
SPECIAL NOTICES—Miscellaneous	12
PERSONALS—Business	12
BUSINESS ANNOUNCEMENTS	12
EDUCATIONAL	12
CONTRACTORS AND BUILDERS	12
WANTED—Help, Male	12
WANTED—Help, Female	12—13
WANTED—Help, Male and Female	13
WANTED—Agents and Canvassers	13
EMPLOYMENT AGENCIES	13
WANTED—Situations, Male	13
WANTED—Situations, Female	13
WANTED—Situations, Male, Female	13
WANTED—To Rent	13
TO LET—Rooms	13
TO LET—Rooms and Board	13
TO LET—Housekeeping Rooms	13
TO LET—Apartments	13—14
TO LET—Flats	14
TO LET—Houses, Furnished	14
TO LET—Bungalows in Courts	14
TO LET—Houses, Unfurnished	14
TO LET—Country, Suburban Homes	14
TO LET—Stores, Offices, Etc.	14
TO LET—Flats, Apartments, Houses, With Furniture and Lease For Sale	14
FURNITURE	14
MUSICAL INSTRUMENTS	14—15
RADIO, WIRELESS APPARATUS	15
MACHINERY	15
FOR SALE—Miscellaneous	15
WANTED—Miscellaneous	15
SWAPS—All Sorts	15
AUTOMOBILES—Miscellaneous	15—16
MOTORCYCLES AND BICYCLES	16
HORSES, MULES, CATTLE, ETC.	16
POULTRY AND SUPPLIES	16
PETS AND SUPPLIES	16
HOUSES—For Sale	16
HOLLYWOOD—Miscellaneous	16
BEVERLY HILLS—Miscellaneous	16—17
GLENDALE—Miscellaneous	17
PASADENA—Miscellaneous	17
ALHAMBRA—Miscellaneous	17
SOUTH PASADENA—Miscellaneous	17
EAGLE ROCK—Miscellaneous	17
HUNTINGTON PARK—Miscellaneous	17
SANTA MONICA—Miscellaneous	17
CITY LOTS—For Sale	17
APARTMENT, FLAT PROPERTY	17
BUSINESS PROPERTY	17
INDUSTRIAL PROPERTY	17
INCOME PROPERTY	17
SUBURBAN PROPERTY	17
BEACH PROPERTY	17
HARBOR PROPERTY	17
COUNTRY PROPERTY	17
MOUNTAIN, CANYON PROPERTY	17
EASTERN, NORTHERN PROPERTY	17
SAN DIEGO PROPERTY	17
GOVERNMENT LANDS	17
OIL PROPERTY	17
ORANGE, LEMON, WALNUT	17
POULTRY RANCHES	17—18
STOCK AND DAIRY RANCHES	18
REAL ESTATE—Miscellaneous	18
WANTED—To Purchase Real Estate	18
FOR EXCHANGE—Real Estate	18
MONEY TO LOAN	18
MONEY WANTED	18
MORTGAGES, TRUST DEEDS	18—19
STOCKS AND BONDS	19
MINES AND MINING	19
HOTELS AND ROOMING-HOUSES	19
BUNGALOW COURTS	19
APARTMENT-HOUSE BUSINESSES	19
BUSINESS INVESTMENTS	19
BUSINESS OPPORTUNITIES	19
BUSINESS OPPORTUNITIES Wanted	19
LEGAL NOTICES	19
TOO LATE TO CLASSIFY	19

WANT-AD RATES

Effective July 27, 1925

Rates per line insertion: 30 consecutive times, 15c Daily, 24c Sunday; 7 to 29 consecutive times, 19c Daily, 25c Sunday; 3 to 6 consecutive times, 21c Daily, 27c Sunday; ONE TIME, 30c Daily, 36c Sunday.

SITUATIONS WANTED, 7 or more consecutive times, 15c Daily, 18c Sunday; 3 to 6 consecutive times, 16c Daily, 19c Sunday; ONE TIME, 20c Daily, 23c Sunday; minimum charges, 40c Daily, 46c Sunday. Advertisements for the subheadings "PAINTING, DECORATING, CARPENTERING," "DRESSMAKERS & SEAMSTRESSES" and "NURSES" are not classified as Situations Wanted Advertising, and will be charged for at the General Want-Ad Rates, 30c Daily and 40c Sunday.

"NOTICES OF SPECIAL INTEREST," "SOCIETY MEETINGS," "PERSONALS," "SPECIAL NOTICES," "STOCKS AND BONDS," "STREET IMPROVEMENT BONDS," "MONEY TO LOAN—DIAMONDS & JEWELRY," "PHYSICIANS," "MEDICAL," "SANATORIUMS" and "BATHS & MASSAGE," 30 consecutive times, 20c Daily, 28c Sunday; 7 to 29 consecutive times, 24c Daily, 30c Sunday; 3 to 6 consecutive times, 27c Daily, 35c Sunday. ONE TIME, 39c Daily, 46c Sunday.

EMPLOYMENT AGENCIES, MOTION PICTURE ADVERTISING, etc., under any classification, 30 consecutive times, 26c Daily, 32c Sunday; 7 to 29 consecutive times, 28c Daily, 37c Sunday; 3 to 6 consecutive times, 35c Daily, 40c Sunday; ONE TIME, 38c Daily, 50c Sunday.

Advertisements on rate holder rates on application.

To estimate the cost of want ads count 5 average words per line. Words containing more than 6 letters should be counted as two words.

Advertisers should retain receipts given by The Times for payment of Want Ads as no mistakes will be rectified without them.

Consecutive order advertisements for the Daily or Sunday Times cannot be discontinued or changed after 4:30 p.m. of the day preceding date of insertion.

Cancellations of advertisements before appearance cannot be guaranteed to take effect until after the advertisement has appeared once. Countermands must be received by 2:30 p.m. for daily issue and 6 p.m. Friday for Sunday Times.

Rates for display advertising will be furnished on request.

The Times will not be responsible for more than one incorrect insertion of any advertisement ordered for more than one time.

The inadvertent omission or incorrect publishing of advertising will be rectified only by cancellation of the charge made for the service rendered.

FRIDAY, 6 P.M. is closing hour for the early issue of the Sunday Times.

COLLECTION BOXES:

The Times maintains Want-Ad collection boxes in the lobbies of the following office buildings, where you may deposit copy for Want Ads or answers to box number advertisements. Collections are made hourly.

Brack Shops, 521 W. Seventh st.
Braun Bldg., 1240 S. Main st.
Broadway Central Bldg., 424 S. Broadway.
Bryson Bldg., 145 S. Spring st.
Busch Bldg., 660 S. Vermont.
Byrne Bldg., 253 S. Broadway.
California Bldg., 205 S. Bdwy.
Chapman Bldg., 756 S. Broadway.
Columbia Trust Bldg., 313 W. 3rd.
Cotton Exch. Bldg., 3rd & Main.
Delta Bldg., 426 S. Spring st.
Detwiler Bldg., 412 W. Sixth st.
Douglas Bldg., 257 S. Spring st.
Edwards & Wildey Bldg., 609 S. Grand ave.
Grant Bldg., Fourth and Bdwy.
Hellman, H. W. Bldg., 4th-Spring.
Hellman, I. W. Bldg., 124 W. 4th.
Hellman, I. W. Bldg., 411 S. Main.
Hibernian Bldg., 4th & Spring.
Higgins Bldg., Second & Main.
Johnson, O. T. Bldg., 4th-Bdwy.
Jr. Orpheum Bldg., 815 S. Hill.
Knickerbocker Bldg., 643 S. Olive.
Lane Bldg., 5th and Spring.
Lankershim Bldg., 126 W. Third.
Laughlin Bldg., 315 S. Broadway.
Loew's State Bldg., 707 S. Bdwy.
L. A. Ry. Bldg., 11th & Bdwy.
Pacific Electric Bldg., 6th & Main.
Pacific Mutual Bldg., 523 W. 6th.
Pershing Sq. Bldg., 448 S. Hill.
Rives-Strong Bldg., 9th & Main.
San Fernando Bldg., 406 S. Main.
Security Bank Bldg., 6385 Hollywood Blvd.
Severance Bldg., 105 W. 6th st.
Silent Bldg., 735 S. Hill st.
Stack Bldg., 4th & Broadway.
Sun Finance Bldg., 510 W. 6th st.
Title Guarantee Bldg., 220 W. 5th.
Transportation Bldg., 122 E. 7th.
Van Nuys Bldg., 210 W. 7th st.
Western Mutual Bldg., 321 W. 3.
Wright-Callender Bg., 403 S. Hill.
Y.M.C.A. Bldg., 715 S. Hope st.

TIMES TELEPHONE
MEtropolitan 0700.
TIMES MAIN OFFICE,
Corner Broadway and First.
TIMES BRANCH OFFICE,
621 S. Spring st.

LOST—FOUND

LOST, FOUND, STRAYED—And Stolen

AUTO: Ford roadster, lost, 1925 model, commercial license 72513. Reward. NATIONAL SHOWCASE & FIXTURE CO., 325 S. L. A. st.

BRIEF case, black leather, containing papers of A. Guandt & Sons, lost between Trinity Hotel & S.P. depot via 9th & Central. Return to 3319 S. CENTRAL AVE. Reward.

BRIEF CASE lost, Lawyer's, in Biltmore Hotel lounge, Monday. Marked "R. M. Barnes, Lacon, Ill." Return to 7376 HOLLYWOOD BLVD., Hollywood, for reward, or phone GR. 4608.

BROOCH lost, reward for gold brooch lost on Hollywood car or Hill st. terminal. Tele. 598892.

BROOCH, oval, intalio cut, smoky topaz, brooch, plain gold rim, valued as keepsake. Re. Ph. TR. 4721.

CAT—CREAM COLORED PERSIAN, LOST FROM 464 NO. HARVARD. GR. 1863 OR HE. 4482. REWARD.

CAT lost. Grey stripped half grown, 30th & Vermont. BE. 2496.

CAT found, dark Persian, Feb. 4, West Adams dist. BE. 4029.

DOG—Boston toy female, wgt. 10 lbs. Brindle, white neck and chest. Blaze on face. Two-inch scar on right flank. Answer to name "Babe." Reward. H. M. BAKER, 121 So. Mountain View ave.

DOG—Two little children broken-hearted over loss of their pet police puppy near Rubio Canyon Sunday afternoon. Please phone STerling 7321. Liberal reward offered.

DOG lost, Golden brown Pekingese, white fore paws & white breast, name Boxie, liberal reward & no questions asked. HUBERT EATON, 2264 Live Oak Dr. GL. 2996.

DOG lost. Boston bull, 12 years old, brown with white chest, gray nozzle. Answers to name Buster, but quite deaf. Reward. J. E. TAYLOR, 739 Garland ave. TRinity 8901.

DOG lost. $10 reward. Young male Boston. Wide blaze on forehead, trimmed drooping ears. Strayed from 12th Ave. & Jefferson. Phone MR. GREGG, VA. 0588.

DOG lost, brown & white English setter answering to name Princess. Reward. Ph. OXford 5347 or return to 1006 REXFORD DR., Beverly Hills.

DOG lost, pit Boston bull, white feet, brown and white, "Pat" on collar. Reward. 335 S. MANHATTAN PL. WA. 9684.

DOG lost, Monday, from 546 N. McCadden Pl., Boston terrier, female, black with white collar & face. Reward for information. GL. 8138.

DOG—RED CHOW female, lost, very, very timid, named "BABE." Lost West Hollywood. Liberal reward. Phone GR. 6182 or HO. 4356.

DOG lost, police puppy, Sunday between Vermont & Franklin. Silver & black. About 4 months old. Reward. OL. 5463.

DOG lost, strayed or stolen, reddish brown, shaggy collie dog, bob tail, name Radio. Reward. Call AT. 6875.

DOG lost. Boston bull female. Answers to name of "Tanna." Reward. HU. 3577-W. 3957 So. Hill.

DOG strayed Sun. a.m. Lg. Boston bull, male, collar, leash attached, child's pet. Reward. FI. 2756.

DOG found, part Russian wolf hound. Write identification to Address C, box 164, TIMES OFFICE.

DOG lost, red Chow, very old, with scar on left cheek; disappeared Monday morning. Ph. 591492.

DOG lost. Puppy. Part Airedale, all brown, 6 mo. Strayed from Carthay Center. Friday. Reward. WH. 9266.

DOG lost. Collie female on Figueroa st. bet. 6th & 7th. Answers to name Brownie. Reward. DE. 3433.

DOG found, police, dark color. Inquire 3224 RIVERSIDE DR.

DOG—Boston TERRIER female found. Own. can have by identif. AX. 4694.

HANDBAG, black, lost between Indio & Pomona. Mon. Reward. WM. RAUCH, Gen. Del., L. A.

KEY case, brown leather, con. keys, on R car or in Hillstreet Theat. Lib. rew. DU. 6152.

NOTEBOOK and card case, found, 2 railroad tickets, Chicago, Albuquerque, San Francisco, and Los Angeles. Also other personal effects, blank checks, etc. Owner may have by communicating with E. A. Hartford Los Angeles Times, RM. 11.

PIN—Emblem, gold, lost Sun. between 9th & Irolo and 6037 S. Harvard. Liberal reward. DR. 7899.

PURSE lost with currency, papers and key. Keep money and return balance to Westminster Hotel. G. P. MATHEWSON.

PURSE lost. Contents, $5 bill, small change and white gold wrist watch. Reward. ALHAMBRA 1449-J.

PURSE on Foothill Blvd. Bl. & red bag. Rew. 440 Grant st., Redlands.

RING lost, platinum set with 2 large and 2 small diamonds, 1 small sapphire missing. In vicinity of Barbara Hotel Cafe or Majestic Theater, Saturday night, Feb. 6th. Phone 599703. Reward.

SCARF, Holly. & Vermont. Reward. 6224 Franklin. HE. 0444, a.m.

SPECTACLES lost. Large pair spectacles. Phone BROWNE, 769735.

SUIT CASE, brown, gray cloth cov. Reward $25. VA. 1231. A. K. Loerch.

WALLET containing papers, lost. Reward. FRANK D. WILLIAMS. CA. 5258.

WATCH lost Saturday eve., small white gold wrist watch, bet. Franklin ave., Hollywood Blvd. Reward. 1823 ARGYLE. HE. 3403.

WATCH—Wrist watch lost, with initials L. R. C. Phone ALHAMBRA 628-M. Reward.

LOST Sunday a.m., lady's white gold Waltham watch, Fifth st. between Flower and Hill. Please return to 200 Title Insurance Bldg. TRinity 0131 and receive reward.

LOST—Saturday evening on H or M car, street, or Grauman's Million-Dollar Theater, gold chain bracelet. Reward. Phone 696-356.

WRIST watch, white gold octa., vic. W. 11th & Terrace Garden Cafe. Reward. 768-367.

NOTICES—MISC.

NOTICES—Of Special Interest

MONTE CARLO BATH—HOTEL E. 1st at CHICAGO. AN. 6165. Turkish & Russian baths (all priv. rooms.) Exp. masseurs. Day, nite.

SPECIAL NOTICES—Miscellaneous

Baths and Massage

PHYSICAL CULTURE
EARL LEIDERMAN SYSTEM
FIFTY CENTS

6 mo. course incl. floor, mat, bar, ring, gym & shower privileges. Build, reduce or keep fit.
EMERSON INST. PHYS. CULTURE DIRS. HELEN HURE, JOE BORDEAU. 2nd floor, 327 S. Hill. TU. 8790.

CENTRAL Institute, F. Barton & Miss Ashe; nurses, electric cab. Swed. massage. Are you overweight? Spec. price this wk. on our reduc. course, no drugs, exercise or starvation diet. Results guar. Hrs. 9-7:30. Sun. 9-2. Suite 1005 Broadway Central Bldg., 424 S. Broadway. TU. 4142.

ELECTRIC cabinet, Swedish massage, baths. KAARBY, KING & LEE, NURSES. Oprs. both sexes. Hrs. 9-8, Sun. 10-3. 919 CONSOLIDATED BLDG., 6th & Hill sts. TU. 4060.

DR. MAY McCALL, chiro. adjust. sun ray. Swed. mass. & blanket sweat. Mary O'Keefe, g.n., asst. 4422 S. Hoover. AX. 8657.

EMMA CUTLER, D.C., 2109 Toberman. Exceptional success treating disease of kidneys, prostate, bladder, uterus. Rad. ther. lamp. BE. 1045.

SWEDISH massage, osteo. assistant, sun ray treats. MISS DALZELL. Hrs. 10-6. Open Sun. Rm. 222 Grant Bldg. 4th & Bdwy. TU. 6880.

FOSTER treatment for good health. elec. cab. bath, massage, reducing treats., expert opr. both sex. Hrs. 10 to 6. Sun. 10 to 3. 105 E. VERNON.

DR. YONIE WILLS, D.C., chiropractic. Scientific mas., red. treat. Eves. to 7. Rm. 503. 126 W. 3D ST.

MISS LAURENCE, TAR-O-SEPTIC MANICURING. 928 W. 6TH. 2ND FL. SUITE 9-A. HRS. 10-5.

STAR JAPANESE BATHS & MAS., internal and scrub baths. Oil rub. Oprtrs. both sexes. 217 N. S. Pedro.

MASSAGE, chiro., osteo., vib. 1003 Haas Bldg. TU. 2995. Hrs. 9:30 to 6. Sun. 10-3.

SCALP massage for tired bus. people 1017½ S. ARDMORE. Hrs. 10 to 6. Rear court.

VIOLET RAY, massage, rubs, vib. $1 up. (Oprs. both sexes.) 9:30, 5:30. 419 DELTA BLDG., 426 S. SPRING.

INSTITUTE Electro-Therapy. Scientific massage, att. both sexes. VA. 0270. 223 Union League Bldg., 2nd-Hill.

FRANCES E. WELLS, D.C. Chiropractic adj., manipulative treat. 214 I. W. Hellman Bldg. Hrs. 9-5:30.

NOON, M.D., Sun rays, vapor treat. Miss Mays, asst. Hrs. 10-7. Room 1012 Cal. Bldg., 205 S. BDWY.

CABINET sweats, baths, massage, reduction of weight, etc. Hrs. 9-9; Sun. 12-6. 254 S. BDWY. Off. 228.

YOUR HOME OR MINE—Mable Crawford. Swedish massage, cabinet sweats. 848 W. Jefferson. BE. 3650.

LUCILLE WEBBER & LeROY, TU 1371. Sun ray, Swedish massage, chiro. adjust. 225 I. W. Hellman Bg.

NURSE gives elect. cab., blanket sweats for rheumatism, neuritis & red. GR. 4679. 7276 Fountain ave.

MED. baths & mass., $1.50. Nurse in attend. Hrs. 10-5:30. Sun. 10 to 2. 255 W. 52ND PL., cor. of Moneta.

SWEDISH Mass., cab. baths, elec. treat. Nyberg, 108 N. Spring. 9-9.

MED. baths & mass. for rheumatism. 206 Union League Bldg. VA. 0846.

SWEDISH massage & baths, tri-clast treatments. 2008 W. 6TH. FI. 1204.

MRS. M. CURTIG, massage, scalp & vibra. treat. 922 W. 6TH. Apt. 7.

1ST class massage. Hrs. 10-7. Sun. 10-4. 1018½ S. OLIVE.

EXPERT European masseuse, wide experience, priv. NELSON, VA. 8366.

MABLE COYLE, CHIRO. SCIENTIFIC MAS. 952 VALVERDE. AN. 2962.

MOD. culture inst., Dolly Gay, Hazel Morris. Both sexes. 1910 W. 6th.

GENUINE massage, baths, chiro adj. $1 up. Freeman, 826 Francisco.

REAL Swedish massage. JOSEFINA LARSON, 1020 W. Pico. Apt. 112.

SCALP TREATMENTS
1546 WEST 7TH ST.

EPSOM salt baths, chiropractic adjustments, massage. 1606 Magnolia.

Medical

SICK and afflicted, don't suffer longer, ask free particulars of new economic, modern and most successful treatment known to man. Address Integrity, care R. ANDERSON, 1151½ S. Grand, Los Angeles.

SPECIAL NOTICES—Miscellaneous

Medical

DOCTORS SHORES & SHORES
Catarrh, deafness, head noises, hay fever, asthma, rheumatism, eczema, piles, epilepsy, goiter and other CHRONIC DISEASES of nerves, blood, skin, lungs, heart, stomach, bowels, bladder, kidneys, liver a specialty. 32 yrs. 501-502 Metropolitan Theater bldg., 323 W. 6th st. Hours 9-5; eves. 6-8; Sun. 10-12.

Skin & blood diseases, successfully treated by Dr. Herman Silverman, formerly assistant to Dr. Lorsing, Germany. Hrs. 12-3. Eves. 6-8. 716-717 Grosse Bldg., 6th & Spring.

SPECIALIST for men, 36 years, see charts of those diseases. Vegetable medicine known and used only by himself. Examination free. 219 DOUGLAS BLDG. 3rd and Spring.

ABRAMS BLOOD TEST AND a trial treatment, no charge. Chronic diseases a specialty. Hrs. 9-9. 1419 W. 11TH ST.

Sanatoriums, Hospitals, Etc.

GRADUATE NURSE WILL GIVE CONVALESCENT OR NERVOUS CASES THE BEST OF CARE AND ATTENTION IN HER OWN HOME. SPECIAL RATES. 592-760.

WINDSOR Hosp. & Sanatorium, newly renovated, cottages, nurses' care, beaut. grounds, $20 wk. up. Eliminating baths & mineral water. 1100 E. Windsor Rd., Glendale. Glen. 872.

NEURITIS can be cured. Three or four Florentine treatments will positively relieve you. Address HIRAM COX, 135 N. Jackson st., Glendale.

DON'T break up your home by excessive drinking. Write Arthur Ruppel, 112 S. Hope. Success guar.

L. A. Sanatorium, ac. & cr. disorders, hydro elect. mass., diet. Btle. cr. meth. 726 E. Adams. HU. 7753.

ELYSIAN MATERNITY HOME, 1227 Elysian Park av. WA. 0260. Quiet restful, personal care, very low rates.

PRIV. sanatorium, kind care for aged or chronic, doctor's refs. reas. GA. 4664.

MOUNTAIN Glen Lodge has two vacancies. New famous combination treatment. Box 105, Sierra Madre.

DESERTAIR Sanitorium. Tubercular. Elev. 3000. No fog. Daggett, Cal.

EVENTIDE INN, a scientific home, individual diet, medical care. GA. 3275.

Society Meetings

G. A. R.

There will be a picnic at Lincoln Park, Sat., Feb. 13th, in honor of Washington & Lincoln, under the auspices of Kenesaw Post and Corps. The eleven schools in Lincoln Heights, Highland Park and Garvanza districts taking part in the program. Lincoln and Franklin High School bands. Songs, recitations and speaking address on Washington by Dept. commander Stoddard of Santa Barbara and by Commander Palmer on Lincoln. Everybody come with well filled baskets.

STRANGERS' SOCIAL CLUB
Meets every Tues., Thurs. and Saturday at Music-Art Hall, 233 S. Broadway, 7 to 11:30. Cards, games, modern and old-time dancing. Come, get acquainted.

Dentists

PYORRHEA CURED
WRITTEN GUARANTEE
VA. 0202

Detectives.

A. B. PYLES Detective Agcy. Missing people loc., civil, crim. inv. VA. 3148 UNION BK. BLDG., 325 W. 8th.

Chiropractic

GET WELL AND STAY HEALTHY! Chiropractic helps where everything else fails. Bronchitis, asthma, neuritis, constipation, etc. Successfully treated. Reasonable. DR. BARTON, D.C., 210 Story Bldg. TU. 2335.

CHIROPRACTIC TREATMENTS given at Los Angeles College of Chiropractic, 920 W. 16th st. Also at branch, 954 S. Broadway.

Auto Trips and Travel Offers

30-DAY EXCURSION RATES
Denver, K. C., Omaha, St. Louis, Chicago, Detroit, Salt Lake. Closed, heated busses leave Tues., Thurs., Sats. MOTOR TRAVEL BUREAU, 411½ S. Main. TU. 2869.

LEAVING for N.Y., Feb. 20, transact business, accomp. woman or child for part fare. 1042 4th ave.

YOUR trunk picked up, crated and shipped for $3.50. Phone COLYEAR'S. FA. 1932.

SAN Francisco via Fresno. Thur. Pri. Peerless sedan. Take 3. 54968.

PERSONALS—Business

CONFIDENTIAL investigations made by expert secret service man. I get you results or no pay. Former connections U. S. Government. Address D. box 132, TIMES OFFICE.

BEAUTIFUL CABIN SITES
½ mi. off blvd., 1 hr. drive from Hollywood, only $50. 312½ S. FIGUEROA.

BUSINESS OR PERSONAL LETTERS Prepared in confidence by capable man. Fee reasonable. Address C, box 182, TIMES OFFICE.

WANTED—Good home for bright, healthy boy, aged 9. Parents dead. Prefer country. Best refs. Apply Mrs. K. B. Tharp, 2819 W. 10th.

FOR SALE, membership in Hollyw'd Athletic Club. Phone DE. 4234 between 9 a.m. and 4 p.m.

DR. COLLIER relieves corns, bunions, nails & all ailments of the feet. 1707 BURLINGTON. BE. 7494.

WANTED—Position as private physician and surgeon. References. Address D, box 56, TIMES OFFICE.

CLUB memberships, golf, beach, athletic, etc. Terms. Bargains. Loans. BRACE, Detwiler Bldg. BR. 4144.

AUTOS PAINTED, $12, GUAR. SEE WORK. 3451 S. Western ave. Rear bldg.; entrance on 36th Place.

MEXICAN LAWS
Information free. Confidential. B. I. M., 220 Loew's State Bldg.

WANTED for adoption by American family, baby not over 6 months old. Good refs. exch. DE. 7035.

SEATTLE, this week. Large private car. Will take 4. DU. 5102.

SCHOOL of driving. Your car or mine. Call 592-165.

ADVICE free & confidential. Matthews & Walter, Attys. 210 Douglas Bldg.

FALSE TEETH REPAIRED, 424 Bryson bldg. 2d-Spg. (Op. eve.) TU.9392.

Inquiries—Missing People

MRS. IDA RIESS, (nee Moskovits) formerly resided Bellevue ave., now widowed. Whereabouts of above party desired by very good friend. Address C. box 87, TIMES OFFICE.

CHRISTOPHER Thomas Grieveson Manners. Write Nellie. 1514 E. 29TH ST., Kansas City, Mo.

BUSINESS ANNOUNCEM'TS—Miscellaneous

PHONE your want ad to The Times. No credit arrangement necessary. Courteous, experienced ad-takers, day and night, will help you with your copy, if desired. MEtropolitan 0700.

DOUGLAS PRESS, printing all kinds, 1000 PRINTED BUS. CARDS, $2.50. 728½ S. SPRING. FA. 1288.

AWNINGS—Windows painted, stripes, $5. Stores, $15. CAMPBELL, AXridge 0510.

STOVE repairs, furnace, fireplace & chimney work, oil burners. AX. 0510.

WANTED, typing. Manuscripts, etc. Very reas. WE. 2492. 723 W. 16th.

LOS ANGELES CAN CO., 303 and 313 San Fernando Blvd. CA. 0380.

WE call for rubbish, quick, clean, reas. Cheap monthly rate. AN. 1280.

BIBLES repaired, magazines bound. 218 S. Brdwy. Rm. 406. TU. 9494.

PRINTING—Good work at good prices. 1018 W. 35TH. BE. 9890.

Attorneys and Counselors

ADVICE FREE, ALL MATTERS. DOMESTIC RELATIONS, ACCIDENTS, PROPERTY, FEE REASONABLE. TERMS. 226 California Bldg., BDWY. & 2ND. ME. 5632.

C. C. CASWELL, ATTORNEY ADVICE FREE. General practice. Private, confidential. 206 WESTERN MUTUAL BLDG., 321 W. 3rd st.

ALL LEGAL MATTERS. ADVICE FREE. LEONARD, 902-904 Broadway Arcade. Also eves., Tues. & Thurs., 7-9. TU. 7668.

ALL MATTERS. ADVICE FREE. Greene, Ragland & Baine, 231 Bryson Bldg. FAber 4330.

LEGAL ADVICE FREE—ALL CASES Open evenings. 503 CONSOLIDATED BLDG., 6th and Hill.

FREE law, family matters, estates, 20 yrs. exp. 546 Douglas Bld. Eve. 6-7.

ADVICE free & confidential. Matthews & Walter, Attys. 210 Douglas Bg.

Accounting, Auditing

ARE you having trouble with your income tax returns? If so, consult me. Formerly in government employ. H. F. Gerrard, 3030 Girard. 766024.

Auctions and Auctioneers

AUCTIONEERS—C. H. O'CONNOR & SON. Real Estate and Insurance. 300 Bank of Italy. Phone TR. 1061.

Florists and Nurseries

SUN NURSERY, WHOLESALE & RETAIL. Special in shrubbery & rose bushes. AX. 1652. 550 E. Jefferson.

BUSINESS ANNOUNCEM'TS—Miscellaneous

Manicuring, Chiropody Scalp Treatment

CLARA Dale, face & scalp mass. Vio. ray. 10-7. 5415 S. Main, Apt. A.

Stenography and Typewriting

PUBLIC stenographer, circulars notary. 106 W. 3RD ST., Room 643.

Patents and Patent Attorneys

HAZARD & MILLER—H. MILLER, former member Examining Corps U. S. Patent Office. Library containing record of all U. S. Patents open to public. Booklet free. 506 CENTRAL BLDG., 6th & Main.

KRUEGER, 405 S. Hill. Rm. 512. Patents, searches, drawings, designing to make invention practical. VA. 5216. DElaware 4505.

PATENT & TRADEMARK information free. Moderate atty. fee. MARTIN P. SMITH, 221 Consolidated Bldg. ME. 4825.

F. E. MAYNARD, 20 yrs. experience. Patents, Trademarks, Copyrights. Reasonable Fees. 704 S. SPRING.

A. K. MARTELL, PAT. ATTY. 124 W. 4th. FREE advice. MOD. fees.

EDUCATIONAL—College, Private Instructions

LEARN ELECTRICITY OR AUTOMOTIVE TRADE. Be sure of steady work at good pay. Train in short time in famous National Shops. Day & night classes. Low cost. Earn as you learn. Call week days or Monday or Thursday evening. FREE, illustrated catalog mailed if you write NATIONAL AUTOMOTIVE & ELECTRICAL SCHOOLS, 4006 S. Figueroa. State which catalog you want.

WANTED—A college student, young man or woman to prepare for summer position. Must be ambitious and steady. Salary guaranteed. Write giving qualifications, address and telephone. Address D, box 70, TIMES OFFICE.

SPECIAL REVIEW Gregg shorthand. SLOW and RAPID dictation by expert. KITTY DIXON. Intensive training for beginners. Day, evening. Secretarial Coaching School, 808 S. Vermont. Fitzroy 1763.

LEARN bookkeeping, shorthand & typewriting from expert. $50 full course. Write G. Gould, 625 S. Bixel.

LOS ANGELES COACHING SCHOOL, high & grade. Day & night. Enter any time. 1609 W. 9th st. DU. 1416.

COACHING, GRADE AND JUNIOR HIGH SUBJECTS. BE. 6169.

TUTORING Latin, mathematics, etc. Taylor, 622 Laughlin Blg. TU. 4891.

BEAUTIFUL new studio to let part time. Phone service. HO. 7387.

SPANISH & English lessons, reduced rates. Call AN. 9483 or DR. 7646.

Musical and Dramatic

TEACHER of piano, private lessons, $1. Class, 50c. 8 yrs. with Toronto Conservatory Music. 75670.

PIANO pupils, yrs. of exp. with children, mod. meth. 912 N. MADISON.

WANTED—GOOD VOICES
For local opera. GLadstone 8265.

HOWARD CLARK, radio artist, teacher jazz piano and singing. DR. 9066.

Dancing

WALTZ, FOX TROT & CHARLESTON
A beginner's course in class. Six hours' lessons and ten hours' practice for $5. PRIVATE LESSONS 75c, WITH ORCHESTRA MUSIC. MOTHERS: Children class course of 8 hours for $2.50. We guarantee to teach anyone to dance who can walk. WILSON'S PALAIS DE DANCE, 616½ S. Hill, between 6th and 7th. Phone BR. 8107.

DANCING—DRAMA—STAGE
This ad presented, entitles pupils to 10% disc. Soft shoe waltz, clog, buck and wing, Russian ballet, ballroom, chorus training, drama, expression, vaudeville acts, written, coached, presented. Emerson Studio Fine Arts, 2nd floor, 327½ S. Hill.

CHARLESTON, FOX TROT, WALTZ PRIVATE LESSONS, 75C
Results guar., in 6 private lessons. Personal attention at all times.
EDER'S PRIVATE SCHOOL OF DANCING, 820 S. Broadway (Above Tait's) Faber 1797.

CHARLESTON — GUAR. REDUCED RATES. 75C PRIVATE LESSON, 75c. Fox trot, waltz, one-step, a course 15 lessons, $5. Practice lesson, 10c. NATIONAL COLLEGE, 730 S. GRAND.

YOUNG ladies will give private lessons to gentlemen, beginners or advanced. Charleston, Fox Trot, Waltz. Private studio. FI. 1761.

CHARLESTON, fox trot, waltz and new Cuban Danson and Banjon; in a few private lessons. Smaroff Studio, 2520 W. 7th st. DRexel 2080.

LILLIAN PAYNE, residence studio of refined dancing, fancy or ballroom taught, class or private. HO. 7367.

2 YOUNG ladies will give priv. inst. to gentlemen beginners. DR. 4193.

CONTRACTORS—And Builders

OWN A GOOD HOME. IT IS EASY.

We will build it without a dollar from you if you own a clear lot, or have a good equity in one.

We are practical, economical and progressive builders, no delay in starting construction and finish your home promptly.

Our prices are fair, honest and reasonable; no "red tape" or bonus fees.

The plan we offer you is simple, practical home financing plan, payments being like easy rental.

TIFAL AND O'CONNOR,
Suite 520 Ch. of Commerce Bldg.
Phone TRinity 5438, 5439.

6 ROOMS, $2500.
Beautiful Spanish design, including all built-in features & oak floors, throughout. Our stock of building material and equipment enables us to build this for you at this price with plans & 100% finance. We also build theaters, stores and apartments. INDEPENDENT BLDG. FINANCE CO., 305 Merchants Nat. Bk. Bldg. BR. 1257.

FREE CIRCULAR, plans, pictures, selected from 200 homes built by us, costing $2000 to $5000. We will build for you and loan full cost of house, also pay balance on lot if not clear. All parts of city & suburbs. Accept Torrens titles. Calmin Mortgage Co. (Capital $300,000.) 606 UNION BANK BLDG., TU. 2163.

BUILDERS ATTENTION
$1700 cash equity in 4-rm. modern. Want some one to build me a house in country, or building material, up to that amount. 6739 2ND AVE.

WILL build 4-rm. bung. for $1400 & up. 5-rm. stucco $2225 & up. 535 FLORES ST., West Hollywood. WH. 4403.

4-ROOM, $1500. 5-room, $1800, double $3800, plans furnished. C. WESLEY TAYLOR, 1121 Black Bldg., MAin 4318.

4-RM. mod. bung., 24x26, $1400 financed for unpaid lot, 5½% int. AX. 6458.

REPAIRING of all kinds, stucco, cement, plastering, roofing. Quick service. Prices reas. DR. 4716.

GARAGE, $45 up, any size, anywhere, shell of small house, $150. 613 W. 54TH ST. Phone AX. 8781.

DOWD & SWANSON, Builders of many homes. We finance. 421 S. Western ave. Ph. WA. 5614.

WE build, finance & save you money on all buildings. Call A. GULLBERG, 541 Douglas Bldg. VA. 7594.

CARPENTER, foreman & builder, years of exp., local res. wk. Start at once. Day or contract. HE. 6126.

LET C. Mann, reliable elec. cont. do your elec. installation at reasonable price. 3034 WEST BLVD. EM. 3701.

HARDWOOD floors machine sanded, cleaned, wxd. Hansler. EM. 7324.

GARAGES, erected, $50 & up. TH. 3795. Edgar & Larsen Lumber Co.

PLASTERING, cont. or days. Also brick work. DE. 8664.

CARPENTRY exp., gen. bldg. contr. Prompt. CA. 2490. Resid. CA. 2428.

I CLEAR YOUR LOT AND FINANCE YOUR HOME 100%. HO. 0664.

PAINTING, tinting, paper hanging. W'kmanship. material A1. AX. 3209.

CARPENTERING, repairs, rat-proofing, cement. PAULEN. 582-563.

CARPENTER, cement, plaster. No job too small. 5241 YORK. GA. 8817.

CARPENTER, builder, house repair all kinds. Very reas. 581476.

EXCAVATING, grading, concrete and cement wk. Day or con. DR. 1536.

CONTRACTING, stucco & plastering. All kinds. 1st class. WH. 8316.

RAT-proofing & remodeling. Plaster & brickwork. WE. 1524.

BUILDING contractor, bungalows alterations, estimates furn. UN. 4225.

CHIMNEYS, tile and brick mantels, brick work. BEacon 1900.

RAT proofing & carpenter work. AN. 7891. No job too small.

CARPENTERING, cabinet making, alt. or repairs, day or cont. DR. 6151.

CONTRACTORS—And Builders

HAVE you a clear lot or nearly clear and would like to build a home? If so, call in and see me. Have been building here for thirteen years. JAMES S. BOHANON, 611, Delta Bldg. TU. 8768.

BEST GARAGE IN CALIF., 10x16, $65. 12x18, $70. BLT. ON LOT. AI LUMBER, 1121 E. 63RD. AX. 5648.

RAT proofing, store alterations, house repairing. WYATT, GA. 5843.

Architects

SAVE time, trouble & money on plans & spec. Phone OX. 2580.

PLANS and spec. $7 per rm. Work guar. 551 N. Vermont. OL. 4622.

Engineering, Drafting Surveying

GENERAL DRAFTING AND DESIGN by capable practicing engineer. Prices reasonable. Satisfaction assured. Phone evenings, 762411.

Cement Work

TERRAZZO-MOSAIC
Wanted Terrazzo-Mosaic expert, as working partner & supt. with yards to mfg. Gem-Rock. 1144 Eastern ave., CITY.

CEMENT work wanted. Have mixer. Flat 14c, foundation or walls, 40c ft. No job too small. Rat proofing. AN. 3266.

RAT PROOFING & CEMENT PAY IN 6 TO 10 MONTHS
Cash prices on credit. Coast Concrete Const. Co. 1614 Cahuenga. GL. 2971.

WE will rat proof your bldg. Call Paul Dollan. MA. 4215. 1121 Black Bldg.

GUARANTEED, cement work, rat-proofing, lowest prices. PH. 582563.

CEMENT work, 1st class wkmnshp. guar. Est. free. Haglund, WH. 6575.

CEMENT work, all kinds, also free estimating. Prices right. GA. 0211.

CEMENT contractor, reasonable. OLSSON. AX. 6043 morn. Eve. YO. 3352.

CEMENT work, all kinds, free estimating. Prices right. DE. 4539.

Roofing—New and Old

COMPOSITION ROOFING, NEW & REPAIRING, BEST MATERIAL USED, REASONABLE PRICE, 1ST CLASS, GUARANTEED WORK. 1691 W. JEFFERSON. 766-196.

ROOFS recovered, repaired & renewed. Workmanship guaranteed. SERVICE ROOFERS & PAINTERS, INC., 358 E. 2nd st. TU. 9772.

WE fix roofs, guarantee not to leak, any size, anywhere, also gen. carp. wk. Work guaranteed. DE. 2731.

ROOF painted, $10 up. Repair. gen'l paint & paper. hang. work guaranteed. GA. 0833.

ROOFING work done, renewing, repairing, shingles & painting. Will accept used car. Roof. Co., York 3784.

FOR ROOF REPAIR WORK
Phone FAIRFIELD. TH. 5454.

Bids Wanted

CONTRACTORS able to build & finance flat bldg. Submit plans and specifications. OX. 4415 for information.

Cesspool Cleaning, Septic Tanks

CALIFORNIA CESSPOOL CLEANING CO. DR. 1512. Underground drainage.

ACME Cesspool Co., pumping & construction. DRexel 3153. DU. 3489.

EMPLOYMENT

WANTED—HELP—Male

ADVERTISEMENTS under this heading are restricted to those offering bona fide positions without any investment required. Positions requiring an investment will be found under the heading: "Investment Required." Educational ads will be found under the heading: "Educational—School, College, Private Instructions," "Business Training Courses and To Learn Trades."

Miscellaneous

SALESMAN JUNIOR. Largest national sales organization of its kind operating a chain of retail stores and branches throughout the country now opening up Southern California. We require a number of young men who will be trained in modern merchandising along with our policy. Must be satisfied with $35 to $50 weekly while training. Also interested in experienced salesmen with executive training or ability for immediate supervisor positions. Apply 9:30 a.m., no other time. Suite 100, 816 S. Figueroa.

3 REAL HE MEN

A financial institution has an exceptional opening if you are ambitious, between 25 and 40, want to secure advancement, will follow the instruction given to you and are willing to show that you are a regular he-man by your work and effort, there is a place for you in our organization that should enable you to earn $10,000 or more annually. Call and see MR. ROBERTS, 401 Edwards & Wildey Bldg., 609 S. Grand.

LOCOMOTIVE machinist, country, 75c hr. Sheet metal workers, $6.30 to $8 per day. Ornamental blacksmith, 80c-$1 per hr. Blacksmith for country shop, com. Wood turner, $1 per hr. 2 machinists, mining co., Ariz., $5.23 day. Acetylene welder, mining co., Ariz., $5.23 day. Paper hanger apprentice, $8-$10 wk. Cleaner, presser, country, scale. Ranch hands, teamsters, milkers, pruners. Married teamsters, $3.50 day, house. Married orchard man, $3 day, house. MURRAY & READY EMP. CO., 504 Towne ave.

WANTED, EXPERIENCED
STARCH WORK
WASH MAN.
APPLY
PEERLESS LAUNDRY,
SLAUSON & MAIN.

WANTED—A FIGHTER

TO SELL TO JOBBERS & DEALERS. THIS IS A REAL JOB WITH LARGE DRAWING ACCOUNT & COMMISSION, BUT IT HAS TO BE EARNED. APPLY FRIDAY, 8:30 A.M., KLENZALL MFG. CO., CHAMBER OF COMMERCE BLDG. 12TH AND BROADWAY.

YOUNG COUPLE FOR RANCH. WOMAN FOR HOUSEWORK AND GENERAL COOKING. MAN TO ASSIST AROUND HOUSE & WORK ON RANCH, LAWN AND AUTOMOBILES. LIVE ON PLACE. GOOD HOME AND POSITION TO RIGHT, STEADY COUPLE. TEL. 6571 CHINO. BIG W RANCH.

MEN: To the right PART TIME man we offer profit, business training, advancement and a future. Apply. Address C. box 150, TIMES OFFICE.

WASHING machines and sweeper salesmen; men with experience in selling in the East preferred. Inquire Washer Wilson. 5316 S. BROADWAY.

MANAGER wanted by company operating chain of dry cleaning stores, guar. sal. and sales profits. $250 cash bond req. Apply 2693 BEACHWOOD DRIVE.

WANTED—Experienced cook and cabin boy; wages $90 and $50 respectively. Apply YACHT KATOURA II, Los Angeles Shipbuilding and Drydock Corp., San Pedro.

CLEVER kiddies wanted for well-known established vaudeville act, playing wk. ends, around L. A. Ph. AT. 0033.

WANTED—Neat appearing man. One with some selling experience preferred, but not actually be necessary. 627 S. BROADWAY, ROOM 412.

MAN for laundry route who has sold from house-to-house. Must deposit cash bond. See Mr. Vogel. NU-WAY LAUNDRY, 779 Towne.

MACHINIST, plant, country, $182 mo. Boilermaker, country, $162 month. Landscape gardener, propagate $150. Hummel Bros. Agy. 529 Towne av.

WANTED —
2 men for responsible position who can furnish bond. Inquire at 3663 WHITTIER BLVD.

WANTED—Lumber yard foreman with experience in tallying and loading, must be able to operate small mill. Call CA. 1638.

WANTED—Experienced checker, $110 & meals. TOURIST EMP. AGY., 145 S. Spring st., Rm. 212.

AUTO MECHANICS, bkps., vulcs., washers, (Filipino.) AUTOMOTIVE AGENCIES, 1363½ S. Figueroa.

BOYS wanted to deliver downtown morning paper route. Apply 218 COURT ST. at 10 a.m.

DRIVERS for dry cleaning estab. Must be live wires. 355 S. VERMONT.

REFINED man, with pleasing personality to wk. from 8 to 5. Call at 1107 W. 7TH. See Mr. Hill.

YOUNG man to take orders. No exp. req. Apply Spec. Order Dept. Rm. 434, 228 W. 4TH ST. at Bdwy.

MOTION-picture operator for Long Beach; wages $25. RM. 209, Hillstreet Bldg.

WANTED—Boy with wheel. 812 MAPLE AVE.

WASHERS, MECHANICS & OTHERS AUTO EMP. AGCY., 702 E. 6TH.

JAP or Filipino boy for 3 hours work for board. WA. 4879.

WANTED—HELP—Male

Store and Office

CREDIT collect., grocery	$125-150
Credit mgr., rubber exp.	150-175
Safety vault clerk, young	75-80
Traffic man, local man	125-135
Income tax acct., permanent	175
Escrow clerks, young	125
Senior accts., CPA exp.	175-200
Junior accts., CPA exp.	125-150
Acct., sash, door mill expert	175
Buyer, shoes, Gentile	200
Bank operation expert	200-300
Ins. auditor, cas. H. O. exp.	400
Trust auditor, bank exp.	175-200
Acct., expert, mtg. co.	200-225
Acct., store, age 26, married	150
Bkpr., statistician, 25, married	150
Branch bank mgr., desert	200-250
Bkpr., collegian, learn finance	100
Bank auditor, city exp.	175-200
Acct., land, water exp., desert	200
Bkprs., longhand & Burr	open
Mech. drafts., mill design	open
Stenographer, secy. financial	125-140
Sales., mine, mill, pumps, motors, office staty, tools, linens, auto accy., high power, specialty	open
Ledger clerk, typist	100-110
Typist billers	100

Organization Bldrs. Emp. Agcy. 400 Central Bldg. 6th & Main sts.

SENIOR ACCOUNTANT	$225
ELEC. DFTSMAN, class A bldg.	$45 wk.
BOOKKEEPER, financial exp.	$150
RADIO SALESMAN, retail	Open
SPAN. ENG. STENO., Mexico	$150
JR. CLK., bank, 18, H.S. grad.	$75
STENO.-BKPR., country	$150

Pacific Audit & System Co., Inc., 829 Story Bldg. (Agy.) 6th & Bdy.

BOOKKEEPER, accountant	$175-200
BOOKKEEPER, auto firm	150
STENO., good education	150
BEGINNER, stenos.	$80-100
TYPIST	125
DR'TSMAN, reinf. con., detail	open

Los Angeles Com'l Service (Agcy.) 711 Van Nuys Bldg. 7th & Spring.

SALESMAN, tech. edu.	Open
SALES-MGR., tech. edu.	Open
JR. CLERK, grcy. exp.	$65
ACCT., exp. bonds	$175
ACCT., tax exp.	$200

CONSOLIDATED AGENCIES, INC. 215 W. 7th st. (Agy.) Suite 932.

OFFICE MANAGER BKPR. and ASST. CREDIT MAN, A-1 firm	Open
BKPR., auto exp., suburbs	$150
CLERK TYPIST	$90-$100
UNDERWOOD BKPR.	$125

BUSINESS SERVICE BUREAU
412 Spreckels Blg., 714 S. Hill. Agy.

FIRST-CLASS exp., auto and garage bkpr., $125-$150, suburbs. Exp. trav. salesmen with car, beverage selling exp., salary, good territory. F. S. BEAVIS, agency since 1912. "EVERYTHING HUMAN FOR THE OFFICE." Chapman Bldg.

BOOKKEEPER, 25-35	$150
Ins. adj.	125
Bkpr., bank	125
Shoe salesman, begin.	85

L. A. Employment Bureau (Agy.) 618 Cons. Bldg., 6th & Hill.

ACCOUNTANTS, seniors with C.P.A. office experience and knowledge of Federal income tax. State in detail age, experience, references and salary desired in first letter. Address X. box 405, TIMES BRANCH.

WANTED—Young man assistant bookkeeper & general office work. Give experience and references. Address W. box 449, TIMES BRANCH.

BURR Bkpr., bank, out town....Open
Janitor, office bldg. ......$100 mo.
SUMMERS & SUMMERS (Agy.)
316 Consolidated Bldg., 607 S. Hill.

ACCT. BKPR., (25-35) temp. $7 day. Employers' Service Bureau 517 Merritt Bldg. 8th Bdwy. (Agy.)

STENO., German-English dictation, $125. Bogardus Emp. Service, 802 Com. Exch. Bldg., 8th and Olive.

TITLE searcher or escrow man, thoroughly competent, give full particulars. R. L. R. P. O. box 918.

RAPID TYPIST, out of town....$125. 806 Brdwy. Arcade Bldg. TU. 9186.

Business Training Courses

SALESMANSHIP
Personal direction of the U. S. Star Salesman
La Salle Ext. Univ. of Chicago
HOME STUDY OR PERSONAL CLASS, OR BOTH
Placement, Money Back, Satisfaction
BOND GUARANTEEING SUCCESS
HEADQUARTERS
815 S. HILL, SUITE 206. VA. 0462.
VOCATIONAL ADVICE FREE.

YOUNG man, the world's market awaits your services if you specialize in export and foreign trade, equip yourself now for this newest and most romantic profession of all. We will train you during your spare time. Write 328 STACK BLDG. or phone TU. 2259 for interview.

LEARN BOOKKEEPING—
Local firm of public accountants will accept a few men and women for bookkeeping training, direct instruction, easy terms. Act immediately. State age and education, phone no. Address XZ, box 179, TIMES OFFICE.

ACCOUNTANCY, auditing, cost, economics, law, enroll now, women admitted. Free preliminary instruction. Y.M.C.A. Schools. TR. 4751.

Salesmen and Solicitors

REAL ESTATE BROKERS

Have a very attractive acreage and vineyard deal to offer to responsible brokers in sections where we have no representation. This is high grade and will stand the strictest investigation. Address W. box 484, TIMES BRANCH.

SALESMAN: Will you invest your time to make just 3 calls to prove that our new air method of treating lawns, trees, etc. is the best money maker you have ever tackled? We have proved it up. It's ready for you to cash in on. Call at 1002 LANE MORTGAGE BLDG., and hear the details. Protected territory for the right man.

HAVE opening for 2 high class house-to-house salesmen. A real money making deal. Chance for permanent connection with old established house. Apply 9 to 11 a.m.
EASTMAN KODAK STORE.
510 S. Broadway.

WANTED salesman to sell sash, door, screens & case work, must be successful with local experience, who can sell quality mill work at fair prices. Apply GLENDALE MILL COMPANY.

WASHING machine and sweeper salesmen. Men from East and middle West preferred. We have the best proposition on the Coast.
WASHER WILSON
3663 Whittier Blvd.

STOCK SALESMAN
A growing manufacturing concern offers profitable connection for a good reliable stock salesman. Attractive issue. MR. SANNER. CA. 5202, bwt. 9-4.

BROKERS
Have you salesmen that want to make money? Big acreage deal on. Now selling. Top commission. Small farms, ranches and vineyards. MR. MORRILL, 300 Lane Mtg. Bg.

SOLICITORS wanted for quick selling proposition. Easy money. Average sales $15 day. Ph. MISSION WATER CO., during day, OX. 2306 or call at branch office 8 to 10 a.m. or 4 to 6 eves. HE. 7639.

WANTED—A salesman to solicit vulcanizing business for large responsible tire house. Prefer men with experience in that line. Address C. box 172, TIMES OFFICE.

SALESMAN
Does $75 to $100 a week look good? You can make this and more selling our service. Call at 403 DOUGLAS BUILDING.

SALESMEN—RE-LI-O—OILER
Adaptable all universal cars. Big opportunity for live wires and those handling Ford cars. RE-LI-O DIST., INC., 942 So. Olive.

LUMBER SALESMAN.
Must know city. Commission and car allowance. Apply 5941 S. Western ave.

ACCOUNTANT or SALESMAN wanted to solicit new business for an established firm of Bank Auditors and Accountants. Apply 526 W. M. GARLAND BLDG.

A LIVE snappy coffee salesman. Must have ability to sell to restaurants and hotels. Apply to YOUNG'S MKT., 1610 W. 7th. Mr. Arnold.

RADIO salesmen, 3 exp. only, with cars, to sell Stewart-Warner line. Our prop. second to none in L.A. 2519 W. WASHINGTON after 9:30.

EXP'D syrup extract salesman, give full details, confidential. $200, and bonus. Address Y, box 345, TIMES BRANCH.

SALESMAN who is acquainted in the building line to represent Automatic Tension Screen Co. Good proposition to right party. 1561 VENICE BLVD.

WANTED, real estate salesman with car for going subdivision, good commission. Must be live wire. Apply MR. DOLAN, 326 Wilcox Bldg.

SALESPEOPLE ON ACREAGE with cars, whether you ever sold real estate or not, come in now. WHEELER, 300 Lane Mtg. Bldg.

WANTED
Business property salesman for live office in Hollywood. HE. 1131 for appt.

SALESMAN and crew mgr., new money-making prop. for H.-to-H. men. Call mornings. 524 Bryson Bldg.

SALESMEN for close in subdivision in city. Big pay. Fine opportunity for hustlers. See owner. 723 W. 8TH.

SALESMEN, MIDDLE AGED, MAKE EASY MONEY selling fertilore. Apply bet. 10 & 12 a.m. 207 E. 28th.

AUTO accessory specialist, Chicago territory. West. Phone TU. 2660, call 837 SAN JULIAN ST.

WANTED—4 high grade advertising salesmen. For information TU. 5379.

WANTED—HELP—Male

Salesmen and Solicitors

SALESMEN

PROFIT BY OUR EXPERIENCE

For over 25 years we have served the people of L. A. successfully. The co-operation we give is most helpful and valuable to you. Our "Plan of Selling" will make money for you. Live, energetic men can produce results. We pay you cash, bonus, commission. Talk with our Salesmanager, Suite 206 Central Bldg., Main & 6th sts.

SUBDIVISION SALESMEN

Do you want a real deal of merit that is selling? Planned right & priced right. Every lot only $1000, with only $250 down payment. See MR. LAMB, 515 S. Hill Street.

AGENCY SUPERINTENDENT

Have opening for man familiar with appointing of agents for very desirable acre subdivision, close to Hollywood. Must have had experience in real estate; have good car; come well recommended. For appt. call O. S. Strain, vice-president.
THE FRANK MELINE CO.
6777 Hollywood Blvd. HO. 0781.

SALES DIRECTOR

MAN MUST HAVE HAD EXPERIENCE HANDLING A LARGE FINANCIAL CAMPAIGN. ONE WHO CAN BRING WITH HIM SALESMEN OF HIGH CALIBER. THIS IS AN OPPORTUNITY THAT CALLS FOR A MAN WHO HAS DONE, AND CAN DO BIG THINGS; FOR IT IS A $25,000 JOB. ADDRESS X. BOX 345, TIMES BRANCH.

SALESMEN
FOR
PALOS VERDES ESTATES

More live prospects than present force can handle.

10% COMMISSION

Join the livest and largest project in Los Angeles.
Ask for MR. GILLEN.
601 LANE MORTGAGE BLDG.

SALESMEN

BE HONEST WITH YOURSELVES! INVESTIGATE EARNING POSSIBILITIES OF BUILDING AND LOAN ASSOCIATIONS. NO SALES RESISTANCE. NOTHING TO SELL—OUR MEN MAKING $20 PER DAY. APPLY MORNINGS, GIBRALTAR BUILDING AND LOAN ASSOCIATION, LOBBY BLACK BLDG.

AUTO SALESMEN

We can use 3 men who can represent a high-class line of 4, 6 and 8's in Line automobiles. Good proposition to those who qualify.
SLAUGHTER MOTORS, INC.,
1201 S. FIGUEROA.

AUTO SALESMAN

An opportunity is offered by an old established firm selling nationally famous Nash & Ajax six automobiles to make a connection as salesman with excellent chance of advancement. Prefer married man of automobile selling experience, familiar with this territory. Must be able to purchase demonstrator. Ask for MR. MILLER, 1245 Wilshire Blvd., Beverly Hills.

SALESMEN—The small farm movement is on with a rush. We have more leads than we can handle. Finest suburban property in California. Splendid proposition for live salesman with car. We buy your gas and allow you $3 to $5 additional expense on every trip. High rate of commission gives our men $100 to $500 a week up. Apply to MR. GREENE, 1101 Pershing Square Bg.

DIVISION MANAGER

We are opening 3 additional offices in this city. Can use men experienced in subdivision selling; excursion method, on close-in tract; all improvements in. Low price & terms. Every co-operation given. See me personally mornings only. Mr. Majors.
E. N. ROBINSON REALTY CO.
1824 W. 9th st.

WANT SALES MANAGERS.

For corporation manufacturing article for national distribution; will give 5% of net profits and 5% of gross sales to man who can qualify. Investment req., $5000; state qualifications, give phone number. Manufacturer. Address X. box 584, TIMES BRANCH.

ATTENTION
REAL ESTATE SALESMEN

We need a few good men that are not afraid to work. We will give all the co-operation that you want. We pay top commission.
COLONIAL FINANCE CORP.,
600 Petroleum Securities Bldg.
10th & Flower st. TRin. 5694.

WANTED—MEN WHO HAVE HAD EXPERIENCE SELLING INSURANCE TO WORK ON NEW PROPOSITION. EXCELLENT OPPORTUNITY. SALARY AND COMMISSION. WRITE ROOM 202, CHRONICLE BLDG., SAN FRANCISCO, CALIF.

LIFE insurance salesmanship is a profession open to you now. On February 16th The Mutual Life Insurance Company of New York will open a free night school in life insurance salesmanship in Room 607 in the Hillstreet Bldg. You can increase your income without expense. Register now. FRED C. HATHAWAY, Manager.

SALESMAN WANTED
TO SELL HUDSON, ESSEX. YOUR OPPORTUNITY TO CONNECT WITH LIVE ORGANIZATION DOING VOLUME, LIBERAL BONUS & CAR ALLOWANCE. EXCEPTIONAL PROPOSITION FOR LIVE WIRES. SEE MR. SWARTZ. F. B. MILLER, HUDSON-ESSEX DEALER. 1045 S. FIGUEROA.

REAL ESTATE BROKERS

ATTENTION

ACREAGE & VINEYARDS

Have a real deal for you, no bunk. All sales resistance eliminated. Come and see for yourself. MORRILL, 300 Lane Mtg. Bldg.

HIGH-CLASS salesmen, capable of earning big money can make profitable connection with established country club. Present membership nearly 1000 and going strong. Large advertising expenditure starts this month. Full co-operation and plenty of leads furnished. For interview see MR. PARKER, 808 Commercial Exchange Bldg.

SALESMEN—NOW IS THE TIME TO MAKE a permanent, profitable connection for this year. Any aggressive, reliable man can easily succeed with us. No dull seasons. Our road men average $100 to $200 per week. No samples to carry. 124 W. 4TH ST. Rm. 405.

SALESMAN wanted. Salesman who has experience in the merchandising of used automobiles, to take charge of used car department for an established motor car dealer. Salary and commission. Communicate with A. E. JONES, care Carrillo Hotel, Santa Barbara, Calif.

MEN to sell membership for California truck and automobile club, drive on for 10,000 new members, fee $5 per year, 2 years $10. Make $20 every day. Experience not necessary. Fifth floor NATIONAL CITY BANK BG., 810 S. Spring.

WANTED, high-class stock salesman, one that has had experience in hi-class propositions to represent a company of sound standing basis. The right man can make large money with us. Call OX. 2306, wk. days, Eves. & Sun., OX. 4742.

SALESMEN—
We will pay $140,000 in commissions to 30 men in the next eight months. If you are a "go getter" capable of earning real money see MR. BARNETT, 422 Commercial Exchange Bldg., 8th & Olive st.

THE Prudential Insurance Co. ordinary department, has opening for a few high class salesmen. Commission basis. 1108 PERSHING SQ. BLDG., 5th & Hill.

WANT 2 auto salesmen, who have been selling the Star or Chev. Good proposition to the right man. OGLE, JOHNSON CO., Paige-Jewett, 2444 WEST WASHINGTON.

EXCEPTIONAL opportunity for a young man and young woman to sell a high grade L. A. product. See MR. E. HAVELS, 221-A W. 4th st.

SALESMAN wanted, business chances; must be live wire and have car, fine opening. Call 813 W. 6TH ST.

MAN with car, some sales ability, wanted at once. T. C. LAW, opp. P.E. Depot, Lankershim.

CATHOLIC man for special work. Promotion as deserved. Call 8 to 10 a.m. 387 WILCOX BLDG.

WANTED—HELP—Male

Salesmen and Solicitors

SECURITY——

SALESMAN

CAN USE TWO ADDITIONAL STOCK SALESMEN
FRESH LEADS, GOOD COMMISS'N
721 VAN NUYS BLDG.

SALESMANAGER with salesforce—two well located subdivisions, moderate priced, fully improved tracts. $100,000 building program now under way. City school on property. High schools within five blocks, good transportation. Unexcelled opportunity for right party—you participate in profits. One look satisfies. Ph. 62492 Long Beach at our expense.
BAKER & DEUPREY,
1005 Hartwell Bldg.,
Long Beach, Cal.

SPECIAL NOTICE TO CLUB AND BOND SALESMEN

You will be interested in our campaign to raise $2,000,000 for a brand new type of club. One rep. made $750 in January, 1st month. Clean, fine, enjoyable work. We prefer married men with cars. Training school, many other great helps; direct leads. Call Room 202, 833 S. SPRING.

SALESMEN AND LADIES

Others are making big money

Selling 50-ft. lots for $1100 IN N. HOLLYWOOD.

Make money while you learn; will instruct you throughly; 3 years' work ahead.
Call FAber 5549 or
Drive to 3499 CAHUENGA AVE.

WANTED, MAN FOR MANAGEMENT OF REAL ESTATE EXCHANGE DEPT. UNLIMITED OPPORTUNITY FOR RIGHT MAN. ADDRESS W. BOX 483, TIMES BRANCH.

SOLICITORS wanted. Good money for you. Call and see me. 514 BROADWAY ARCADE.

WANTED—Experienced oil salesman at once. Phone 435262. QUAKER CITY REFINING CO., Whittier, Cal.

SALESMAN WANTED — ORWAN ROOFING CO., 5524 S. VERMONT.

WANTED—4 high grade advertising salesmen. For information TU. 5379.

SOLICITOR, good money for you. Sweetser, 514 Brdwy. Arcade Bldg.

HOUSE-to-house solicitors, something new, salary & comm. 765 E. 10TH.

RADIOLA SALESMEN—
709 NORTH WESTERN.

Trades

TILE SETTERS
WANTED
STEADY WORK FOR COMPETENT MEN. PHONE FAIR OAKS 3157, PASADENA.

ELECTRICAL DRAFTSMEN, only those exp. in electrical installation for building need apply. Bring sample of work. Call at 620½ W. 6TH ST., 6th floor.

WANTED—EXPERIENCED MARBLE SETTERS FOR BUILDING WORK. OPEN SHOP CONDITIONS. BRING TOOLS READY FOR WORK. APPLY AT 2156 SANTA FE AVE.

BAKER wanted—Experienced. Give full particulars, salary expected, first letter. Address Y. box 310, TIMES BRANCH.

BUILDING foreman, high grade, experienced. Refs. req. Wages and bonus. Apply BAILY, 419 Bedford Dr., Beverly Hills.

OPERATORS
on ladies' suits & coats. Apply BERMAN & CO., 342 S. Broadway, Room 304.

FIRST-class ice cream maker, give references and experience. Address X. box 350, TIMES BRANCH.

EXPERIENCED painter for Duco, other air drying & baked finishes. Apply 2120 E. 9TH ST.

WANTED, jeweler, one who is a good diamond cutter and can do platinum work. 209 LOEW'S STATE BLDG.

SHOE HELP WANTED
Experienced Goodyear walter. 3234 DAYTON AVE.

1ST-CLASS TOOL DESIGNER. MORELAND TRUCK CO., BURBANK.

FENDER man, top wages, steady work. PACIFIC AUTO WORKS, 1815 American ave., Long Beach.

WANTED—Young man as cutter in apparel factory. Address W. box 455, TIMES BRANCH.

AUTO painter, 1st class to take charge of shop, ref. req. AUTOMOTIVE AGENCIES, (Agy.) 1363½ S. Fig.

SHEET metal man, 1st cl., highest wages, right party. 1837 E. 1ST ST.

GLASS beveler, prefer smoother. WESTERN GLASS CO., VA. 9698.

SHEET metal worker, must be first-class. 5534 SANTA MONICA BLVD.

WANTED—Grainer that can imitate walnut. Apply at 2265 W. 22ND.

To Learn Trades

AUTOMOBILE MECHANICS, STORAGE BATTERY & IGNITION EXPERTS WANTED, we train you in big shops. Practical work, courses cost $50 and up. Tools and materials FREE. Help you land good job soon as qualified. ANY MAN CAN LEARN. Earn while learning. Call or write for FREE, illustrated catalog. National Electrical School, 4006 S. Figueroa. Open daily & Monday and Thursday evening. Visitors welcome.

LEARN BARBER TRADE
American Barber College, 324 E. 5th. 26 years in business. 76 chairs in operation. Wages while learning. Jobs guaranteed.

WELDING school, ACETYLENE & ELECT. ARC. DAY or NIGHT. McDONALD, 112 W. WASHINGTON.

Professions and Vocations

EXPERIENCED editorial assistant for established publication. Must be well qualified and familiar with Los Angeles conditions. State experience in detail. Address X. box 337, TIMES BRANCH.

STRUCTURAL engineer, experienced, reinforced concrete designer & estimator. Address X, box 339, TIMES BRANCH.

DETAILER & STOCK BILLER. Must be a good all around man. VERNON FIXTURE & CABINET CO., AX. 6355.

ARCHITECT draftsman, experienced on apartment-house work. 323 INS. EXCH. BLDG., 9th & Olive.

Farm and Garden

WANTED—A Single man to assist gardner in work about a two-acre place, located Santa Monica. One who understands the care of English setter dogs. Must be sober and reliable. References required. State age and experience in letter. Address Y. box 304, TIMES BRANCH.

ABLE man, middle-aged, steady work on poultry ranch. Complete bachelor quarters furnished. $50 mo. and bonus at end of year. R. C. GIBSON, Market & Cross sts., Newhall.

Investment Required

YOUNG man, some executive ability, wanted to manage a department of light manufacturing company, wonderful opportunity. Immense returns. Investigate this immediately. $500 required, fully secured. Call or write. C. G. WILFORD, 1130 W. 8TH ST.

BANK PRESIDENT, who can invest $25,000 cash in Natl. Bk. Assets over million. Must be exp. banker & have clean record. In reply give full particulars and references and if satisfactory, interview will be arranged. Address PRESIDENT, P.O. Box 417, Sta. C. Los Angeles.

OFFICE manager, bright man or woman for revenue-producing concern. Experience unnecessary. Small investment required, secured. Salary and profits guar. Fakers save your time. For appointment give phone. Address B. box 171, TIMES OFFICE.

MAN to take charge and help manage branch business for light manufacturing firm. Make $175 month. Light work. $250 required. Experience not necessary. Call 3207 SOUTH BROADWAY.

REAL ESTATE OFFICE MANAGER wanted. Man with $10,000 cash to take charge office we are opening in San Diego. Splendid opportunity for right man. Box 417, STATION C, LOS ANGELES.

SPLENDID opportunity for right man to learn business in Broadway store and qualify for managership at $200 monthly and bonus. $500 required, secured. Apply 808 RIVES-STRONG BLDG.

MAN, services wanted, some money. Paying indus. business (draw $72.50 wkly. Large income.) Bank refs. 201 GRANT BLDG.

FACTORY expanding has opening for man mechanically inclined. Investment $3000. Address Y, box 342, TIMES BRANCH.

WANTED—HELP—Female

Miscellaneous

HOUSE work, $45 to $90. Mothers' helpers, couples, waitress. Angeles Emp. Service. 406 S. MAIN ST.

WANTED—HELP—
Female

Hotel, Restaurant and Club
COOK, experienced, for cafe, evenings. 715 E. 5TH ST.

Professions and Vocations
WEALTHY bachelor, with nice home and whose business necessitates his absence from the city on numerous occasions, wishes a housekeeper-secretary who is discreet, trustworthy and a gentlewoman. Address D. box 165, TIMES OFFICE.

X-RAY lab.-tech., $150, city; historian at least 2 yrs. exp., $150, full maintenance; gen'l's, floor duty in & out of city. DR.'S. NURSES' REG., 408 Ferguson Bldg.

WANTED—Spanish girl dancing partner, round trip east. Apply 1716 TEMPLE ST.

Investment Required
A WOMAN wants woman partner in attrac. profit. business, some money and services req. Don't answer unless sure there is some truth left in the world. Interview. Address Y. box 307, TIMES BRANCH.

WANTED, women used to meeting the public, to join me. Must be free to travel. $500 required. This business will be a good money-maker as investigation will show. Address X. box 425, TIMES BRANCH.

LADIES TO WORK HOME or spare time. Apply 320 W. 8TH ST.

WANTED—HELP—
Male and Female

Miscellaneous
WANTED—Gardener and wife, middle-aged man to do general gardener work on two-acre place, Santa Monica. Must understand fruit trees, flowers and general garden work. Wife to do housework and cook for family of two. Small house to care for. Both must be first-class and experienced in their respective work. References required. Will furnish living quarters. Address Y. box 371, TIMES BRANCH.

ARTISTS—We have an opportunity for man or lady to train to become a commercial illustrator and designer. Experience not necessary, if willing to acquire national knowledge of this work. Will not interfere with present employment. In replying write full details, giving phone number. AH. box 82, TIMES OFFICE.

COUPLE, cook, butler, houseman, $175. Adult family. Emp. in office this a.m. BONDED SERVICE AGENCY, 130 So. Broadway.

COUPLE, chauffeur-butler-cook, $175 up. SWEDISH AGENCY, 101½ S. Broadway.

JAPANESE couple, cooking, general hsewk. and gardening. 768547.

HOUSE-to-house proposition. Ring upstairs. 710 W. 41st st., Los Angeles

Instruction, Miscellaneous
A MOLER GRADUATE Ranks among the most expert in the country, old & reliable. Earn while you learn. Positions furnished. Eve. classes. HAIR DRESSING COLLEGE, 130 E. 2nd st. BARBER COLLEGE, 203 S. Los Angeles st.

FLORENTINE Beauty College teaches Marcel, water waving, hair dressing, dyeing, henna packs, hair mfg., permanent wave. BOYER & ALCOTT, 332 S. Bdwy., 3rd floor.

To Learn Trades
WELDING, electric and acetylene, 4 hrs. daily practice. 112 W. WASHINGTON.

WANTED—
Agents and Canvassers

3 MASTER KEYS, 25c.

Replace lost keys, practically as SERVICEABLE as a whole bunch of ordinary keys; should be used in every household; set of 3 (small, medium and large sizes) sent postpaid on receipt of 25 cents. Key ring included free. WILSON, SMITH & CO., Suite 643 Cotton Exchange Bldg., Los Angeles, Cal.

ATTENTION, MAIL ORDER DEALERS AND AGENTS! We will let you have these Master Keys with key rings at 11 cents per set in quantities of 25 sets or more; thus enabling you to sell them at over 100% profit. They are always in big demand by house owners, tenants, contractors, janitors, keysmiths, police officers, firemen, secret service, hotels, real estate men, etc., and many mail-order dealers sell over 500 sets a week. A set, with a key ring and some circulars, can be mailed anywhere in the United States for 1½ cents postage, and we would advise all enterprising mail-order dealers to handle them as a side line. All orders for 25 sets or more are mailed postpaid, and will be sent C.O.D. on request without extra charge. We will include samples of some of our other novelties in your order and quote you special prices on same on request.

ATTENTION, lingerie and dress salesladies: Two complete lines. Can you sell high-grade garments at these prices? Bloomers, $3.95; slips, $4.95; chemise, $3.95; negligees, $8.75, etc. Best line ever offered. Make us prove it. No investment. Write PREMIERE GARMENT COMPANY, Galion, Ohio.

EMPLOYMENT—
Agencies

TUCKER'S EMPLOYMENT AGENCY, 211½ W. SECOND. SINCE 1905.

EFFICIENT col. help, employ't dept. URBAN LEAGUE, Katherine Barr, Supt. 1325 Central ave. TU. 1305.

ST. JOHN'S BAPTIST CHURCH—Employment Bureau. Qualified help. 1?? E. 30th. HU. 0893.

BEST colored help, male, female. White's Agcy., 977 E. 12. ME. 3333.

WANTED—SITUATIONS—
Male

Miscellaneous
SUCCESSFULLY engaged 32 yrs. building contractor in east. Retired, removed Cal. account health, 6 yrs. ago. Know real estate and building conditions here. Position wanted as building mgr., appraiser, assist to building contractor or lumber executive. Part or full time with or without investment. Highest character refs. Please submit with some details if you need such service. I can absorb a lot of the grief and detail or some busy executive. Address X. box 346, TIMES BRANCH.

REFINED man of 40, well acquainted in So. Cal., fair knowledge of law, will give my personal attention and use of new enclosed car, $125 mo. Prefer being assistant or secretary. Address D, box 75, TIMES OFFICE.

MAN wants any kind of work after school. Honest and hard worker. Wants to earn room and meals or $10 a week. Call SMITH, AXridge 9063.

NEWSPAPER man, experienced in both city and country work, wants situation. Will lend responsible publisher $2000. Go anywhere. Address LOCK BOX 1313, Hollywood, Cal.

WANTED—Management of beach or mountain resort by man of experience and business ability. Employed in this capacity at present. BOX 955, WATSONSONVILLE, CAL.

MANAGER OF LARGE ESTATE—FINANCIAL AND EXECUTIVE, EXPERIENCED; MIDDLE-AGED, LIVE WIRE, BONDS. ADDRESS C. BOX 90, TIMES OFFICE.

BOY, 16, wants to work to learn dairying & stock business, has had some experience. Call TR. 1478 after 9 a.m., Monday.

CARPENTER wanting work by day or job. Expert on alterations or repairing. Can give estimates. MAin 3795, ask for HUBBARD.

YOUNG man, exp. pipefitting or garage work or any kind of work. Call AN. 2563.

YOUNG man, 26, desires work of any kind. Understands inc., credit or can drive car. L. H. PAUL, 122 S. Hill.

YOUNG man wants work around garage, wants to learn to drive. Will work small salary. HU. 6988-J.

YOUNG man with small car, architectural experience. No selling. Phone GRanite 9744.

YOUNG man, exp. driver, clerk & bellboy. A-1 local ref. 760-232.

SHIPPING clerk, warehouseman, living at home. Ref. BE. 2961.

A NIGHT janitor, dishwasher or car washer wants work. Col. AX. 4917.

AFTERNOON position desired by 19-yr. old school boy. HO. 2600.

WANT set of books to keep evenings. AX. 1360.

Store and Office
ACCOUNTANT, credit manager, experienced auditor and office manager, wholesale and retail, also installment credit experience. Age 38, married, employed, local references. Address Y. box 347, TIMES BRANCH.

BOOKS adjusted or maintained, part time if preferred. Audit or income tax service. Equitable charges for amount of work involved. Phone TU. 6679 for interview.

ALERT, EFFICIENT ACCOUNTANT-BOOK-KEEPER Open, close sets books, etc. Small firms especially. Also income tax service. Reas. rates. ME. 0591.

DEP. young man with refs.; must have eve. work immed. Mr. Business man call HO. 9813 bet. 7 and 9 p.m.

BOOKKEEPER, exp., wants part time work, small sets of books, etc. MOSSETT. VA. 7238.

WANTED—SITUATIONS—
Male

Store and Office
I AM EMPLOYED at present by a large corporation, as the head of one of their departments, for personal reasons I am desirous of making a change. If you have an opening and can use one who can and will deliver, one who the harder the work the better he likes it, one who is not looking for a snap or short hours, but for advancement and congenial surroundings. If you have an opening of the above nature and desire more information and references address D. box 195, TIMES OFFICE.

GENTLEMAN married, highest possible refs., des. position substantial firm, having future. 8 yrs. successful exper. in turn as purch. agt., sales mgr., & genl. mgr. of mfg. concern. Like opening in either of these lines or any pos. of trust with future poss. Modest sal. Until worth is proven. Address C. box 241, TIMES OFFICE.

YOUNG man wants position, knows classified advertising and adjustments, also salesmanship and office work; now employed. Salary or salary and commission. Any work considered. Address Y. box 153, TIMES OFFICE.

ACCOUNTANT-BOOK-KEEPER Books, kept, systems installed, financial stmts. prepared, income tax, etc. Small firms solicited. GA. 4939.

BOOKKPR., accountant, A-1 man, trained & practical; all or part time. Address C, box 174, TIMES OFFICE.

ACCOUNTANT, bkpr., systems installed, books kept, part time, week, mo., finan. statements. GA. 5189.

STENO.—5 yrs. exp., thoroughly familiar office routine. HO. 2929, 9 to 11

BOOKKEEPER, office manager, exp. ALLEN, 942 Potter Park ave.

BKPR. will audit, open or close books, finance statements. Ref. DR. 6672.

Saleswomen and Solicitors
SALES representative with office and live sales organization. Open for something to merchandise. Address D, box 134, TIMES OFFICE.

Trades
PRESS FEEDER JOB—Make ready. Attend Miller. Lockup and distribute. Some exp. cylinder feeding. Shipping. A1 utility. Reference. Colored. Address C, box 83, TIMES OFFICE.

EDITOR-Manager, mechanic, expert on run-down country papers, able to re-establish good will and secure maximum returns. Open now. Address D, box 138, TIMES OFFICE.

NEWSPAPER editor, advertiser, printer, desires position on Southern California weekly. Best references. Fair remuneration. Address D. box 129, TIMES OFFICE.

TILE setter, improver, good on mantles and fire-backs, would like to learn white work. Address D. box 125, TIMES OFFICE.

UPHOLSTERER, first-class, will repair at your home, contract or 70c per hour. Address D, box 123, TIMES OFFICE.

LINOTYPE, mach.-op. 10 yrs. experience, wants steady job in small town or city. C. O'BRIEN, 1124 Berkeley st., Santa Monica.

CONTRACTORS & builders, let me list your sash, doors, mill work, from plans, also detailing. AX. 1280.

A1 PAINTER, PAPER HANGER WANTS WORK. HAVE TOOLS. UN. 6485.

ELECTRICIAN helper, can drive car. Refs. HU. 6408. Call APT. 9.

CARPENTER work, all kinds. Prompt, reasonable. D. MAKIN. TH. 4528.

MAN, exp., wants work evenings in garage. HU. 0631-J.

CARPENTER foreman, A-1 mechanic, wants job. What have you? TH. 9810

LINOTYPE opr.-mach. 1st class. Address B, box 30, TIMES OFFICE.

PAINTER, good mechanic, reliable, wants work. Phone HU. 3836-J.

Chauffeurs and Teamsters
A-1 chauffeur wishes pos. in private family, 5 yrs.' exp. driving in L. A. 10 yrs. exp. with automobiles, all makes. Best of local refs. GL. 9997. MR. HAMILTON.

CHAUFFEUR, A1 LOCAL REFS., YEARS' EXP. ON HIGH GRADE CARS. WILLING & OBLIGING. PH. OX. 5204.

CHAUFFEUR desires position in private home, best references. Understand fine car maintenance. Address D. box 66, TIMES OFFICE.

NATIVE Jap chauff. wishes position high-class car. Best of refs. City or country. Phone CHicago 1774. HARRY S. OYAUA.

CHAUFFEUR, white, drive any make of car, and mechanic, wishes position with private party. 6 years' references. 564078.

CHAUFFEUR, young married, honest, sober, reliable, wants permanent emp. MR. BELSER, 817 Grand View. DU. 4020.

COLLEGE boy want job driving a machine in the afternoons and on Saturday & Sunday. Call GR. 6844.

CHAUFFEUR, mechanic, white, single, careful, courteous; desires position, good refer. Ph. 581914. EDDIE.

COMPETENT, reliable chauffeur-hse.-man, etc. References. Phone TRinity 1927. (Agcy.)

A-1 CHAUFFEUR & houseman, 8 yrs. loc. exp., high class cars. Careful driver. FI. 0931.

CHAUFFEUR, young man desires position preferably with single gentleman; go anywhere. Phone DU. 5903.

CHAUFFEUR-mech., white, 8 yrs. in city, best of refs., will drive spare time. BEacon 4914.

MAN wants work as chauffeur and all-round man. 5618 Carlton Way.

EXPERIENCED chauffeur, valet, cook by neat colored man. Ref. UN. 1187.

CHINESE chauff. Exp. Rel. Know city well. Good local ref. AT. 0867.

RELIABLE white man wants pos. chauffeur. Call Helmer. TR. 5751.

JAPANESE chauffeur & gen. work in small family. Refs. Exp. 762-315.

YOUNG MAN, CHAUFFEUR, 1ST CLASS COOK. REF. HU. 2319-J.

CHAUF., French, 33 desires change. A1 city ref. P.O. Box 69, Hollyw'd.

Hotel, Restaurant and Club
COOK, white, exp. private family, club, etc. Anthony, MAin 5494. Address D, box 79, TIMES OFFICE.

COOK—German, middle-aged, small place. JODLER, 522 Julian. BR. 1543.

Professions and Vocations
DRAFTSMAN—Civil, mechanical, 15 yrs.' exp., power plant, concrete & steel struc., maps, good local ref. Address D, box 76, TIMES OFFICE.

ACCORDION player wants position. Address D, box 74, TIMES OFFICE.

Farm and Garden
EXPERT Japanese gardener care for gardens & lawns by day or month. Fertilized & reseeded. HENRY. HE. 7017.

COMPETENT gardener, 15 yrs. Cal. exp., private, commercial. Local ref. Sgt. Gardner, 144 W. 66. MA. 5293.

AMER., garden, lawn, general work around place. So. part of L. A. Address C. box 289, TIMES OFFICE.

JAPANESE gardener by day or care of garden. New lawn. HO. 5090.

EXPERT pruner, trees, vines, berries, roses. YOrk 3233. HEITZMAN.

WHITE first-class head gardener, new place prefer. DE. 1205-R-5.

House Servants, Caretakers
EXPERIENCED Japanese janitor wants a job at apart.-house, live home. Tel. MAin 3856. GEORGE IZUMI.

FIRST-class Chinese cook. priv. family. Address D. box 131, TIMES OFFICE.

MAN, good cook, general housework, city or out. HU. 0715 or TU. 4492. Refs.

JAPANESE, good young man, butler or housework, small family. Mr. Uyemura, 1058 DEWEY AVE.

JAPANESE, experienced, A-1 houseboy, speaks excellent English, cook, drive. Rm. 114. ME. 5882.

YOUNG man wants work as a houseman; able to do garden work. TU. 8408.

A-1 COL. cook wants pos. in small priv. or bachelor's quarters. Ref. MA. 5761. Room 5.

YOUNG man as butler, priv. fam., or cook & drive for bachelor. EDWARD. HU. 2621.

MAN, white, position, cook, houseman, butler. DE. 8260.

NEAT appearing col. man, cooking in private fam. Refs. HU. 2862-J.

JAPANESE boy wants position in private family in Hollywood. GR. 5280.

CHINESE cook to private family. 446 N. LOS ANGELES. VA. 5548. Nong

SCHOOL boy wants a position, housework. 316½ E. FIRST ST.

A-1 cook, chauf., wants pos. in priv. fam., bachelor's apt. Ref. AT. 6209.

JAPANESE cook wishes good fam. 113½ E. 1st. ME. 5559.

JAPANESE, good exper. cook. Has refs. 517 TOWNE AVE. H. S.

CHINESE schoolboy, wants schoolboy job in private family. TU. 7666

CHAUF., Filipino, aft. sch., sat., Sun. Address C. box 253 TIMES OFFICE.

PORTER work or cook in bachelor quarters. AT. 9196.

WANTED—SITUATIONS—
Male

Painting, Decorating and Carpentering
PAPERING, paint., tint., plaster, rep. reas. & right. Greick, in Holly. 594634.

CARPENTRY, alterations, repair and rat proofing a specialty. Price reasonable. W. THOMSON. VE. 3837.

1ST CLASS painting, inter. dec., paper hanging. Best mater. & workmanship guar. Very reas. FI. 1747.

PAINTING, $3.75 day. Ladders furn. Brooks, 1219 E. Com'l, Inglewood.

PAINTING, paperhanging, tinting, yrs. of exp. Prices right. TH. 0641.

A. OSBORN, painting, decorating, best materials. Very reas. WA. 2972.

PAPERING, painting, kal., low fig'rs. Know how, go anywhere. DR. 4346.

PAINTING, PAPERHANGING AND TINTING. REAS. DE. 6094.

PAINTER wants work, by the day, good inside man. DU. 8395.

TINTING, rms. $2.50. Plaster patching, papering, painting. HU. 1890-J.

E-Z terms, paint, papering. 10 mo. to pay. WATTS. 748 E. 42. AX. 3262.

PAINTING, tinting, $2 rm. & up. Kitch., bathrms. painted. AX. 4986

PAINTING, tinting, paper hanging. No job too small. Estl. given. AN. 6692.

PAINTING, papering, tinting, day or contract. Reas. Roof wk. DE. 4506.

ROOMS painted or papered. $5; tinted, $3. Credit syst. DIXON. TH. 5807.

CARPENTERING, jobbing of all kinds—low price, free estim. GAr. 2452.

CARPENTER, day or cont. No job too small. All kinds of alts. AX. 3448.

PAINTING, dec., wall paper at wholesale, large or small jobs. VE. 7193

TINTING, paper hanging, painting; clean, careful work. Reas. AT. 5203

TINTING, paperhanging, $2 rm., also plaster patch work. GAr. 5533.

PAINTING, ARTISTIC GRAINING & DECORATING. HU. 1832.

Day work
HOUSECLEANING, HDWD. FLOOR WORK A SPECIALTY. WINDOWS, KITCHENS, WOODWK. BEST WORK ONLY. YOUNG WHITE AMERICAN. BEacon 9108.

FLOORS CLEANED, WAXED, REFINISHED, SANDED BY ELECTRIC MACHINE. WINDOW, HSE. CLEANING. EMpire 0366.

GENERAL housecleaning, floors waxed and polished. Window clean. HU. 5185-W.

WINDOWS, woodwork, kitchen, ceiling, walls cleaned, floors waxed, polished, general cleaning. AX. 4443.

TINTING, painting, flrs. clnd., polished, house cld. Windows washed. TU. 4239.

VACANT flats, kitchens, windows, floors, house cleaner, est. free. ME. 0670.

EXPERT housecleaner, rugs, vacuum and hardwood floors finished by the hour or job. DE. 6141. refs.

EXPERT HOUSECLEANER, 40c HR. GEO. VALENTINE, CA. 6527.

GARDENING, house & window cleaning, 50c hour. Refs. Ph. ME. 4588.

HOUSE, windows, hardwood floors cleaned, polished, col. HU. 2141-J.

EXPT. cleaners, windows, woodwork, Rugs vacuumed, flrs. wxd. AX. 4917

WANTED—SITUATIONS—
Female

Miscellaneous
GENERAL Employment Agency of Hollywood

Will furnish you competent domestic and commercial help promptly, we will give you the best service obtainable and respectfully solicit your patronage. 1650 CAHUENGA AVE. GL. 8604.

MUCH traveled English gentle woman seeks position as driver and companion to delicate lady. Understands care of car. Travel pref. Refs. exchanged. Ph. GR. 7805.

MANAGEMENT of high-class apt.-house only, by lady of refinement. 3 yrs.' experience; ref. Address X, box 343, TIMES BRANCH.

REFINED, middle-aged French woman, governess for small children. Write MLLE. ROUYER, 455 Park View. Ph. 51004 before 10 a.m. Ref.

CAPABLE woman executive desires management apt.-hse. or bung. ct. Personality, educ., ref. BE. 4518.

YOUNG woman desires position caring for elderly or invalid woman. Best ref. 310 S. Alvarado. Apt. 107.

STUDENT wants wk. in home with priv. attend. schl. half day in exch. board, rm. & $25 mo. MA. 4996.

TUTORING backward pupils a specialty in grade and jr. high. 55242.

CAP., exp. infant's and child's nurse by hr., day, night. Ref. EM 2771.

PRACTICAL nurse, invalids, children, light housework, refs. BR. 2205.

STRONG healthy young nursemaid, loves children. Call 558-192.

WILL take care of children by hour. Phone 53686. MRS. STOOKEY.

WOMAN will work for husband's rm., board & pk. space. Ref. TH. 7513.

EXP. col. girl wishes pos. as personal maid. Pref. to actress. Ref. VE 6319

Store and Office
YOUNG lady, pleasing personality, 7 years' general office experience, desires permanent position with future. Good penman. Knowledge of typing. Phone DR. 0314.

LEGAL stenographer, good education, rapid and efficient, used to handling office details, including light bookkeeping. DU. 4022.

EXP. bkpr., typist, is open for position. Familiar with cost accounting and mfg. Good references. Address Y. box 348, TIMES BRANCH.

STENOGRAPHER, BOOKKEEPER, 10 years' experience, 3 years legal. Address X, box 382, TIMES BRANCH.

STENOGRAPHER, capable & experienced, (8 yrs.) desires secretarial or legal position. MISS DONN, BRoadway 6830.

STENO., secy., quick, alert, eff. yg. lady. Pref. publish or adv. expert. Address DD, box 378, TIMES BRANCH.

EXPERT steno., secy., pleasing personality, age 29, desires perm. pos., reliable firm. Prefer promotion or financial work. WA. 3356.

BUSINESS men wanting best stenographers, call DILLAN, Wilcox Bg. TU. 9847. Not agency.

POSITIONS FOR EFFICIENT MEMBERS. FREE BUS. WOMEN'S CLUB, 443 Bradbury Bl. VA. 3123.

BOOKKEEPER, STENOGRAPHER 6 years' oil experience. Address X. box 334, TIMES BRANCH.

BOOK-KEEPER, very capable, desires pos., part or full time. Call SANTA MONICA 23756.

BOOKKEEPER-stenographer, full chg. 15 years local experience. Efficient, reliable. BE. 4245.

STENOGRAPHER-Typist, desires part time office position, mornings or afternoons. $6-$8 per wk. TU. 6170.

BOOKKEEPER AND BILLER, AUTO REPAIRING, 8 YEARS' EXP. GEN. OFFICE WORK. 554-028.

CAP. book-kpr., steno., 8 yrs.' exp. Escrow, banking, lumber, construction. AX. 9932.

COMP. steno., wishes exchange of services with teacher of advanced English. UN. 7091.

SECRETARY, stenographer, college education, 8 yrs. exp. Editorial publicity & advertising. Ph. WA. 9462.

YOUNG lady, Danish, wishes position, doctor's or dentist's office. BE. 0215

STENOGRAPHER & book-keeper, experienced. AX. 7936. VA. 5438.

A-1 bookkeeper-steno., legal, real estate, stock & bond exp. DR. 8297.

COMPETENT stenographer, also knowledge bookkeeping. DE. 9306.

MANUSCRIPT & scenarios, specialist. TR. 1793.

STENOGRAPHER, young, capable & willing. Moderate salary. TU. 4095.

IF you need an experienced A-1 secretary, phone FI. 2402.

BOOK-keeper, 5 yrs. exp., wishes permanent position. HE. 8444.

STENO. and tel. operator, 22, competent & attentive to duty. BE. 6532

STENO., bkpr., 7 yrs. exp. Sal. and comm. or part-time pos. GL. 1725.

STENOGRAPHER, expert, legal, com'l, etc. Mid.-age. TU. 9694.

SEC.STENO. If you need an alert competent secretary, call 590565.

STENO., assistant bkpr., exp., neat, accurate, willing. $25. 591-611.

STENO. bkpr., 7 yrs.' exp. Sal. & comm. or part time pos. GL. 1725.

STENO.-notary desires typing, etc. ME. 4823, eves. AT. 8725.

Nurses
NURSE will take patient in her home. Reas. Ref. BE. 7603.

COMP. child's nurse, Swiss. Infant preferred. Take full chg. 581-949.

PLEASANT home for invalid, with nurse's care, reas. EM. 3807.

KIND efficient practical nurse, day or week, city ref. OL. 1792.

INFANTS' OR CHILD NURSE: REF. EXP. M. PERRY. PH. TU. 5216.

NURSE kind and efficient, desires position, day or week. Ph. HE. 8074.

EXPERT French governess, also nurses. Ph. TRinity 1927. (Agcy.)

EXP. child nurse, good ref. $50 mo. Address D, box 135, TIMES OFFICE

PRACTICAL nurse will care for invalid lady in home. Ph. 52788.

PRACT. nurse, convalescent or care of elderly folks. AN. 5672.

WANTED—SITUATIONS—
Female

Nurses
UNDERGRADUATE nurse will give aged or semi-invalid person good care and do light housework, reasonable. Local doctor's ref. 768994.

WILL teach you how to be well & happy, dietitian & masseuse, by day or hour. Reas. 594903.

PRAC. nurse, care invalid or elderly person, good reader, in C.S. family pref. Room 301-B. TR. 2244.

KIND, efficient, practical nurse. City ref. PHONE 581435.

UNDERGRADUATE nurse, age 34. Refs. Day or night. HU. 0482.

3 TO 5 hrs. relief duty by efficient nurse. Ref. BE. 9192. Mrs. White.

GOOD care in any sickness. Keep house for all cases. 74625.

EXP. graduate nurse will take case part of day. Phone 581-543.

NURSE, practical, city refs., wants case. Moderate wages. DR. 5875.

NURSE, 34, for aged invalid, conval., light household duties. 582-497.

Housekeepers, Domestics, Cooks
I WANT a position combining the duties of secretary and housekeeper. I am 26, brunette, weight 120 lbs., am considered attractive, and have considerable experience as hostess in clubs. Address D. box 158, TIMES OFFICE.

WHENEVER you need 1st class cooks, couples, all domestic workers with def. ref. Depend on MELRUTH'S Bev. Agy. Service, at OX. 4706.

LADY empl. Tues. & Fri. afternoons wishes pos. as hskpr. leaving both aft'noons free. Drive any make car. MA. 3184.

REF., elderly lady, pos. as comp. to elderly lady or mother's helper. Sm. wages. C.S. fam. pref. MA. 7535.

REFINED woman, pleasing personality wishes position housekeeper. Full charge, motherless home preferred. Box 981, L. A. TIMES, Long Beach.

MIDDLE-aged Protestant housekeeper, neat and economical, good plain cook for elderly couple. Reference. ME. 3790.

MIDDLE-AGED lady wishes position as mother's helper, from 9 to 2. 581-294.

MIDDLE AGED WOMAN WANTS COOKING OR PASTRY WORK IN SMALL CAFE OR REST. BE. 3721

COL. servant wants cooking or gen. hswk. Exp. Ref. Permanent. $85. Home nights. City. HU. 9074-J.

COLORED WOMAN WANTS PLAIN COOKING. PHONE AXridge 6170, OR CALL AT 1122 E. 50TH ST.

GERMAN nursery governess, 25 years' exp. Good seamstress, city refs. 2067 S. HARVARD BLVD. Tel. 72954.

MIDDLE-aged lady will give light assistance in refined home for small compensation. BE. 0621.

WANTED—Position as housekeeper. Without children pref. UN. 0181. 5955 MADDEN AVE.

HOUSEWORK. Danish, ref., good cook. Address D, box 128, TIMES OFFICE.

CHAMBER or kit. work, by exper. woman. A. K., Box 424. Route 2, VAN NUYS.

COOKING, general, small adult family, best city refs. $18 wk. TR. 8141. Room 411.

CAPABLE middle aged lady, position as cook, local references. Address D, box 137, TIMES OFFICE.

EXP. col. girl wants ½ day work steady pl. No Sun. 763440.

EXP. girl, G. H. W. Ref., small fam., close in. $75, no lau. TU. 2311.

EXPERT cook, high class references on hand. Ph. TR. 1927. agency.

CAPABLE Swedish cook, where 2nd maid is kept. 582710.

REFINED white woman, housework, 3 mornings week, good cook. AT. 8375

EXP. col. woman wants ½ or all day gen. housework. AT. 5430.

EXP. lady as hskpr., refined motherless or elderly-ppl's. home. GA. 1221

COL. girl wants work, $35 month. Phone EM. 1627.

RELIABLE neat girl, 27, morning housework. No Sundays. AX. 2341.

NEAT, reliable girl, ½ day or day work. DR. 9070.

EXP. hskpr. wants pos. motherless home or couple emp. ME. 4124, apt. 7

EXP. woman ½-day hswk., cleaning, lndry., mend. Mrs. White. BE. 9192

COL., gen. work, eves. 312½ NO. WESTLAKE. Call or mail answer.

PRACTICAL nurse wants work. Swedish. DR. 9120.

SWEDISH woman wants cooking and hswk., small fam., $50. FAb. 3292.

COLORED girl wishes ½ day work mornings. HU. 1248-J.

A1 COOK wants position. Best references. $75 to $85. HU. 5481-M.

COL. girl would like work ½ days, a.m. or aft. Ref. AT. 8071.

COMP. colored girl wants work afternoons, best refs. HU. 1620-J.

A-1 colored cook wants work in private family, $80 mo. AX. 6831.

HOUSEWORK mornings by week. GA. 0366.

COL. exp. woman, housework, 8 to 2, wages $10-$12 a wk. HU. 4408-J

EXP. woman wants chambermaid, hotel or apt. work. HU. 7589-M.

RELIABLE woman wants light housekeeping in small family. UN. 1689.

COMP. woman, ½ day by week, or day wrk. Serve dinners. HU. 2364-W

COLORED girl wants ½ day work. HU. 4650-R.

COLORED girl wants housework & plain cooking. BR. 3312.

COLORED girl wants housework, all or part time. AX. 4043.

COL. woman, reliable, wants steady work morns. ATlantic 9188.

EXP. yng. woman, ½ or all day housework. Steady place. FI. 2676.

NEAT exp. col. maid wants ½ day or whole day work. HU. 7848-W.

WOMAN, col., half or part day, steady except Sunday. Phone AX. 3292.

COLORED woman wishes gen. hsewk. for bachelor. A-1 ref. DR. 8937.

ELDERLY lady, hskpg. companion, city or country. DRexel 6745.

SCOTCH woman, A-1 family cook. City or country, $75. BEacon 8478.

THOR. exp. cook, some housework, other help. AT. 1412.

COL. girl wishes hotel, apt. house, maid work. AT. 8829.

COL. girl wants genl. hsewk. Stay on place. A. SCOTT, 1461 1-4 E. 25 st.

COLORED student, mother's helper. Stay on place if desired. DE. 8049.

Dressmakers, Seamstresses
SOMETHING NEW AND NEEDFUL. The Betty Jewell Pin—fitting and designing shop. Hemstitching & embroidering. Rm. 602. Loew's State Bldg. Phone TUcker 8811.

MISS ALBERY, maker capes and gowns, superior work. 339 S. BUNKER HILL. Out engagements. BR. 8111.

SMART modiste will repair, reline your coat & cape. Nice gowns made. $6. 581-425.

MENDING, children's dresses, embroid., monograms, drapes, etc. UN. 3898.

DRESSMAKING evening gowns, tailoring, alterations; ref. BR. 1912.

A-1 DRESSMAKER, gowns, coats, sport frocks, remod. AX. 2831.

SMART dressmaking for all occasions. Also alter. Reas. 554291.

A-1 DRESSMAKER, latest spring styles Remod. $5 day. 595384.

DRESS mkr., exp. on eve. gns., coats, wraps, form. Mar.-Field's. HE. 8074

PLAIN sewing, dresses, curtains, darning & mending. HU. 5744-J.

DESIGNING, DRESSMAKING & TAILORING. DR. 2654 after 7 p.m.

SMART dresses, coats, remod. Dress a day, $6 daily. DU. 8700.

SMART, classy dresses made in your home, speedy, refs. $5 day. CA. 1084

MME. HOUDA, GOWNS. Rhinestone settings. 594519.

FASHIONABLE drsmkr. Latest styles. Also remod. $5 day. 595384.

SMART dress., eve. wraps, coats, port. mach. $6.50 day. Ref. DU. 7119.

SMART gowns finished in one day by A-1 designer. $6 day. HO. 0169.

Professions and Languages
TUTORING in third, fourth, fifth grades by experienced lady teacher. Address D, box 133, TIMES OFFICE

Day Work and Laundresses
REL. white woman, exp. laundress & housecleaner, quick, willing worker. Satis. assured. AN. 6146.

A-1 WHITE girl wants laundry and housecleaning by day. Quick and willing worker. Refs. UN. 0411.

EXP. col. woman housecleaning, laundry, etc. Ref. AT. 5430.

WHITE laundress, 30 pcs., $1; flat work ironed. BE. 6947.

COLORED girl wants whole or half-day steady job. VA. 4593.

COL. woman wants day work any kind or cooking. Ref. Ph. 768364.

BUNDLE work, called for & del. Col. lady. 1st cl. work. HU. 2029.

LAUNDRESS by day, colored woman. HU. 7975-W.

EXP. colored maid wants whole or ½ day work. AX. 6191.

LAUNDRY by the day or cleaning Refs. AX. 3492.

COMPETENT white laundresses and cleaners. Ph. TR. 1927. Agency.

EXP. white laundress, quick, willing, housecleaning, anything reas. AN. 6116.

WANTED—SITUATIONS—
Female

Day Work and Laundresses
WHITE WOMAN, EXPERIENCED, wishes housework, prepare meals, attend children by day. Have car. Ph. VAndike 5509. Apt. 6.

A1 GERMAN laundress, first class housecleaner. Not afraid of any kind of work. Anything required. 769917

COL. woman wants ½ days' work, cleaning, mornings. AT. 9150.

CLEANING by day, neat and active. Perm. places. AT. 5139.

GIRL wants 4 hrs.' work, cleaning office pref. Call morn. AT. 9670.

A1 LAUNDRESS, none better or more reas. AX. 6312.

EXPER. col. laundress. Spec. care. Work called for & del HU. 1687-W.

BUNDLE washing to take home. Gd. work. Reas. HU. 1806.

EXP. col. woman wants laundry bundles, take home. DU. 6157.

BUNDLES, rough, finished, reas. or ½ day out. Exp. laundress. HU. 6323-J

NEAT, rel. col. girl wants day or ½ day by wk. HU. 6251-M.

AMERICAN woman, Tues., Wed., electrical appliances, 50c hr. CA. 7041.

BUNDLES called for and del. Col. lady. DE. 8820; eves. & a.m. Gd. wk

SWEDISH WOMAN wants whole or ½-day work. AT 9180. AT. 5914.

EXP. col. woman wants day's work, any kind. VA. 3508.

EXP. white woman wants ½ or all day housework. BE. 6069.

EXP. col. woman wants half days wk. $10 wk. & fare. AT. 7838.

LAUNDRESS wants work. Wed., Thur., Fri. Good ironer. BE. 5052.

EXP. white woman wants ½ or all day housework; ref. BE. 6069.

WANTED—SITUATIONS—
Male and Female

MAN and wife, work on ranch, wife cook, man, general work, will go anywhere. Call or write 323 E. 5TH ST., Apt. 24.

MAN & wife wish position to manage hotel, apt.; experienced. Can give ref. Ph. GL. 8234. 4605 Oakwood av.

JANITOR-maid, hskpr., caretakers, apt. house, exp., take chrg. $150 & apt. P. O. box 1423. HOLLYW'D.

COL. couple, wife cook, maid; man chauffeur or butler; together or separate. HU. 9041-M.

MAN & wife, work as hseman, butler, chauf., maid. Stay on place. AX.1909

COUPLE (col.) man chauffeur, wife maid, desires pos., good ref. 766018

EXPERT couple, chauffeur, handy man, wife cook. Ph. TR. 1927. agy.

MANAGEMENT of bung. court. Call H. Gabrielson, BR 0784 or GA. 2603.

RENTALS

WANTED—
To Rent

Rooms
YOUNG man desires room with private family or share bungalow with congenial party. Address D, box 64, TIMES OFFICE.

Rooms and Board
YOUNG lady desires room & board in real home on North or N.W. side. Home must be cheerful & congenial. Address Y. box 302, TIMES BRANCH.

Houses
WANTED to rent modern large four or small five-room bungalow or cottage, preferably hill property. Do not want bungalow in court or duplex.

J. VAN CARTMELL FAber 5776.

WANTED—To rent four-room furnished separate modern bungalow. Reasonable rent. Prefer out of town. Small child. Address 523 STOCK EXCHANGE BLDG., L. A.

Flats and Apartments
NEAT appearing young man would like to share double apartment or flat with congenial party, prefer Hollywood. Exchange references. Address C, box 91, TIMES OFFICE.

Stores, Offices, Business Pty.
WANT to lease, garage building from owner. No agents. 310 FINANCIAL CENTER BLDG.

WILSHIRE Blvd., home for business near Western. 4011 WILSHIRE. $175.

ANNOUNCEMENT
The following subdivisions of Rental Columns will enable TIMES' readers to more quickly locate the places they want o rent.

West and Northwest
Includes all west of Main street and all sections north of Jefferson street—West Adams, Pico Heights.

South and Southwest
Includes all south of Jefferson street and west of Main street—Vermont Square, Manual Arts, Angeles Mesa, Goodyear district, etc.

East and Southeast
Includes all east of Main street and south of Mission Road—Boyle Heights.

North and Northeast
All north of Mission Road and east of Glendale Boulevard—Elysian Park, Highland Park, Lincoln Heights, Garvanza, Glassell Park, Huntington Drive.

TO LET—ROOMS—
Furnished

West and Northwest
NEW—ATTRACTIVELY FURNISHED single room, adj. bath, steam heat, cont. hot water service; only $35. Suitable for business man. 1021 WEST 7TH ST. NEAR FIGUEROA.

BEAUT. front sunny rms. or en suite in exclusive Wilshire home, priv. tile bath & shower. No other roomers. Nr. Ambassador, accom. 2, 3 or 4. Gar. Very reas. DU. 0464.

2 LGE. dble. rms., with sleep. pch., private bath, gentlemen, board optional, Wilshire priv. home. WA. 5364.

NR. Westlake Pk., lge. quiet sunny rms., sgl. or en suite, 1 with priv. bath, ht., H.W. 810 BEACON. DR. 7248.

W. ADAMS dist., attr., frt. rm., nr. bath, all conv. $18 mo. Sgl. $12. Gentlemen. 2667 ELLENDALE PL. BE. 5714.

WILSHIRE exclusive home, rm. adj. bath, also single priv. bath. $25 up. S & R cars. 403 S. HOBART. WA. 3993.

ON quiet st. nr. 8th & Figueroa, nice sunny rm. in refined family. $4.50. 1028 Florida. BR. 7582. Perkins.

GENTLEMAN, beaut., sunny fr. rm. Private home. Wil. bus. R car. 626 S. CATALINA. WA. 3203.

PLEASANT warm room with private bath or not, in nice home. 1618 CRENSHAW BLVD. EM. 6764.

ROOMS, sleeping, connecting bath. Employed man or lady. 2530 S. CRENSHAW.

MOST desirable apt. for gentlemen. Private bath, no other roomers. 3025 W. 5TH, cor. Virgil.

COSY room in private family, near car. Close in. Call DU. 6632 after 6:30 p.m.

$5 & $6—WITH BATH and HEAT. MONTALVO APTS., INGRAHAM, corner KIP. Block W. of Figueroa.

VERY large sleeping rm., with twin beds, adjoining bath. Porch. 510 S. WESTMORELAND AVE. DR. 0945.

LGE. frt. rm., nice hme., twin beds, run. water, also sgl. rm. nr. 3 car lines. 1645 S. St. Andrews. EM6332

ATTRACT. sunny front rm., cont. hot water, ph. Park. 958 SOUTH BURLINGTON.

FINE front room adjoining bath, suitable for 3 business people. H or R car. 515 S. OCCIDENTAL.

LARGE frt. rm., ladies only, Private bath, twin beds, 2 lge. closets, $35 mo. C. S. preferred. 766-184.

2 LARGE sunny rooms, single or en-suite, refined private home, reasonable. 1673 Roosevelt ave. 71815.

FRONT rm. & kitchenette, southern exposure. $20 mo. 107 S. BUNKER HILL. TU. 4837.

$12 MO., lovely So. slp. pchs., mod., close in. AT. 2575. 914 W. 18th st.

$20. SUN. rm., bath, con. h.w. C. H car, gar. 237½ N. Reno. DU. 6509.

SUNNY front room, phone & bath, 2nd floor, priv. family. 1455 W. 27 ST.

$4 & $5 wk. Front rms., nr. Ambass. N car. 904 S. NORMANDIE.

DBLE. sunny cor. rm., Westlake dist. $3.50 each. Ph., gar. 1627 Wilshire

WESTLAKE, sun. front rm., twin beds. $10 wk. 316 S. Commonwealth

WILSHIRE dist., sunny cor. rm., priv. bath, shr. gent. gar. FI. 0662.

ROOM—Lge. sunny ft. Also lgt. hsk. rm., $5.50 wk. 703 W. 18TH ST.

$25 LARGE comfortable furn. rm. & bath, private home. 767-881.

COMFORTABLE room, $18, a month. 966 N. WESTERN AVE.

RMS., twin beds and sing., cont. h. w., shower; gents. Reas. 628 S. Bixel

$4 WK. with gar. Cool, cheerful single room. 2672 S. VERMONT.

QUIET, attr. front rm., young lady emp. AT. 6254. 1971 Park Grove.

TO LET—ROOMS—
Furnished

West and Northwest
ON quiet st. nr. 8th & Figueroa, nice sunny rm. in refined family. $4.50. 1028 Florida. BE. 7583. Park.

RM., priv. res., cont. h. water. 1037 S. BONNIE BRAE. Ph. 53047.

Hollywood
LADY or gentleman, refined, will find comfortable front room in quiet private home. S car. Address C. box 295, TIMES OFFICE.

NEAR Western & Santa Monica, front room in family of adults. No other roomers. $20. Gentleman. 5417 VIRGINIA AVE. HO. 1796.

HAROLD WAY, 5835. Nr. Bronson & Sunset. Sunny rm., gar. HO. 4263.

South and Southwest
LADY in home alone would like 1 or 2 business women as roomers. Housekeeping priv. HU. 6273-W.

$18, LGE. lovely rm., gas heater, adj. bath. 1142 W. 36TH ST. Nr. 3 cars.

$18. RM. & gar., adj. bath, priv. hme. Nr. Ver. av. 1565 W. 22 st. BE. 1456

$4 WK., mod. rooms for gentlemen. Dude Hotel. 4257 S. Olive. AX. 0919

North and Northeast
SUNNY RM., GENT., $4. PHONE, ETC. 2 CAR. 446 S. DALY.

LGE. rm., 2 gent. Gar., heat, bath. Ph. $24. 5 car. 127 S. GRIFFIN.

Hotels
HOTEL COMMODORE

12 FLOORS OF SOLID COMFORT

Home close to heart of city in fast growing W. 7th st. district. Short distance from exclusive stores, popular theater & fine cafes. The COMMODORE is new and strictly fireproof, with finest appointments and service. Situated with commanding view of city. All outside light & airy rooms, each with private bath. Ample free parking space without being tagged. Beautiful 150-ft lobby, comfortably furnished, with large o'stuffed chairs and divans surrounded by palms, flowers & birds. The mezzanine is another fascinating feature, where many guests enjoy the evenings with cards, ma jongg & music. All in all, you will find the Commodore a delightful place to live. W. 7th st. & Lucas ave.

NEW HOTEL EL MAR.

NOW OPEN

250 outside airy rooms, public and private shower and tub baths. MODERATE RATES. Elaborate lobby, telephone, elevator service; steam heat, 5 minutes' walk from business center, yet away from traffic and noise.

225 to 237 S. HOPE.

100 feet north of west end of Third-st. tunnel.

HOTEL KNICKERBOCKER New, modern, quiet and homelike, 5-story brick bldg., 1 blk. west of Figueroa st., bet. 5th & 6th, just outside congested district, yet only few min. walk to business center. POT OF COFFEE AND ROLL SERVED TO RM. EACH MORNING $2.00 day, $10.50 wk., single. $2.50 day, $12.50 wk., double. All rms. priv. baths, or showers. 551 S. FREMONT. BRoadway 2085

THE EVANGELINE 1005 W. 6TH ST.

Young Women's Residence Homelike surroundings, clean, sunny outside rooms, excellent board.

Reasonable. Close In P Car

Phone TRinity 5121.

WHO WOULD HAVE BELIEVED IT? Right downtown and so beautiful and refined. Every room with CONTINUOUS STEAM HEAT, tile bath or shower, unequalled service & only $1.50 up per day, or $35 up per month! Everything is new and we are pleased to show you.

HOTEL BELMONT HILL AT 3RD ST. FIREPROOF SOUNDPROOF 200-car garage now being installed in basement.

HOLLYWOOD'S BEAUTIFUL NEW HOTEL GILBERT 1550 Wilcox, bet. Sunset & Holly. Blvd., close to business, theaters, away from noise & traffic. $2 to $4. Special weekly. GL. 3141. Our own GARAGE FREE to guests, providing "A HOME FOR YOU & YOUR CAR"

REGINA HOTEL 420 S. WESTLAKE AVE. $20 per week—Suites for family $10 per week—Private bath (single.) $7 per week—Without bath (single.) Sunshine, steam heat, near Westlake Park, cafe (60c dinners,) quiet, families invited. D cars.

$1 DAY UP. Special weekly rates. SANTA RITA HOTEL COR. OF 11TH AND MAIN New ground floor lobby. Elevator. All outside modern rooms. TRANSFER POINT ON ALL CARS.

NEW HOTEL IRIS $9 WK. UP, HOLLYWOOD. $9 WK. UP, IN THE HEART OF STUDIO DISTRICT. 5849 SUNSET BLVD. PH. GR. 2174. ALL ROOMS WITH BATH AND TELE.

HOTEL MELROSE, 120 S. GRAND. 3 BLKS. W. FR. BDWY. TR. 4321. $4 WK. UP. WITH DETCH. BATH. $7 WK. UP. WITH PRIV. BATH. DINING ROOM 2 MEALS. $5 WK.

MITCHEL HOTEL 1072 W. 6TH. TR. 3471. Everything new, all rooms with showers and baths, convenient garage. $2 day. $9 wk. up.

HOLLENBECK HOTEL 2nd and Spring Ground floor lobby & ladies' parlor. Room with or without bath. $1 day up. $6 week up.

HOTEL NORTHERN Hill & 2nd. 200 fireproof rooms. Modern hotel service. $30 per mo., detached bath. $40 with private bath

$5 PER WEEK. WITH BATH, $9. HOTEL OVIATT. Corner Pico and Flower st. STEAM HEAT. WALKING DIST.

ALCO HOTEL. 808 W. 10TH AT FIGUEROA. Nice steam heated rms. $6 week.

$3 WK., nice, lge. outside rms., free park., walk. dist. 1038 Maple ave.

TO LET—ROOMS—
Unfurnished

2 NICE rooms, above garage. $15 mo. 2336 FOURTH AVE. EM. 5832

TO LET—ROOMS—
And Board

647 SO. MARIPOSA, cor. of Wilshire, dble. front rm., twin beds, running water, excellent meals; also gentlemen to share dble. rm.

ROOM & board for elderly person in private home, beautiful surroundings, splendid meals, prac. nurse in attend. Individual care. GA. 4951.

LOVELY suite, priv. bath, sep. beds, exc. fd., every comft. Other yg. people. Prices right. 1715 Westmoreland Blvd. 760361.

DIETETIC board at "Mensana," The health home in Hollywood. $15 per week, including use of sun bath. 1851 N. BERENDO. Phone 596-632.

CASTLE SANS SOUCI, beautiful suites, private bath, high class meals, ideal environment, heart of Hollywood. Phone HO. 8687.

LIVE at "Mensana," the health home in Hollywood. Dietetic board. $15 per week, including use of sun bath. 1851 N. BERENDO. Ph. 596632.

WONDERFUL home, sunny rms., capable nurse, home care & kindness, indiv. atten., nourishing home cooked food. Radio, sun pch. BE. 1733.

ATTRACT. sunny rm., twin beds, furnace, Westlake dist., refined surroundings, superior cooking. $10.50 wk. Ph. DU. 6267.

WESTLAKE sec., $10 wk. Young men. Exc. meals. 940 Grattan. 52984. N car.

LARGE airy rm. for 2, excellent food. $35 each. 1243 S. WESTLAKE. BE. 6357.

HOLLYWOOD, 1st-class table, board, $25 mo. Refined atmosphere, rms. optional. 6767 YUCCA. HE. 5213.

ELDEN AVE., 1004—The Elden, delightful double and single rooms, excellent meals; shower bath. L car.

ELDERLY lady or invalid, good board, pleasant room, excellent care, reas. GLENDALE 2951-R.

SING. & dbls., twin beds, wholesome food, cong. surr. Nr. 2 car lines. 1038 ELDEN. DU. 7411.

GOOD home, room and board, garage. 3202 W. 18TH ST. EM. 7289.

LARGE rm., board, priv. home, west side. $10 week. BE. 6889.

$10—BERENDO, 449 S. Young man to share rm., sep. beds. WA. 0023.

NICELY furn., dble. bed or twin beds. Westlake dist. $9 wk. 1646 SHATTO

SUNNY room, board & care of elderly lady. BE. 3689.

BOARD & rm. in real home for young man. 843 S. ARDMORE. DU. 0238.

TO LET—ROOMS—
And Board

MIRAMAR TERRACE Rates $12 & $15 per week for rm. & 2 meals, chicken din. every Sun. Have 100 newly furn. rms., with continuous water. Have billiards, cards, dancing, laundry with elec. washer & everything to make a home for young bus. people. All eggs, milk, cream & poultry come fr. our own ranch. Take W. 6th st. car marked D, get off at Miramar & Bonnie Brae, 4th house west. 2000 MIRAMAR ST. DU. 4815.

ATTRACTIVE SUNNY ROOM FOR GENTLEMAN, ADJACENT TO BATH, COMFORTABLE HOME, BLK. WEST OF AMBASSADOR HOTEL. HOME COOKING. HOME ATMOSPHERE. 759 IROLO.DR.0437

$9 UP—4 doors off W. Adams. Lovely rms., single or dble. Running water, twin beds, dble. parlor, free parking. Positively unequaled meals. No signs. 2653 S. HOOVER.

LOVELY room, running water, single beds for 2 gentlemen. Southern meals. Westlake dist. 802 S. UNION

$10 UP. Westlake dist. Beaut. furn. single rms., real food, wond. home for young people. 958 S. Alvarado.

LOVELY rm. & bath. Wils. home. Ex. meals. 502 S. Harvard. WA. 8266.

2423 JULIET, large sunny rm. for 1 or 2, excellent meals. BE. 2321.

YOUNG man desires rm. mate, running water, ex. meals. 966 Arapahoe

Rooms and Board for Children
SPECIAL care given infants in nurse's private home. Room for parents. BE. 4000. 2657 S. MAGNOLIA.

5868 ANGELES MESA DR. Have wonderful sys. of feed & training bottle babies under yr. old. UN. 1044.

REF. home, music & dancing, nr. schl. Mother's care. HO. 7548.

PLEASANT home for 1 or 2 children. Rm. par. 736 W. 41st Pl. AX. 2973

BERENDO, 1216 N.—Home for boys 4-7, with parent; nr. school. 599267

TO LET—HOUSEKEEPING
Rooms

PHONE your want ad to The Times. No credit arrangement necessary. Courteous, experienced ad takers, day and night, will help you with your copy, if desired. MEtropolitan 0700.

$5 UP. 139-141 N. Olive. Lg. light hskpg. rms. Cont. hot w., everyth. furn. Yd. chil. Walk. dis. ME. 4161

A CASY apt. for pr. of slp. rm. for 2. Nr. U.S.C. & M.A. 1145 W. 37 Pl.

$30. Lovely rm. & lge. kitch. 2 girls. Nr. 3 cars. 1206 W. 30th BE. 2936.

$20 & $23, rm. & kitchen, 2 beds, gas, light inc. 2627 Orchard. BE. 5623.

LGE. hskpg. rm., couple. Ph., lgts., gas pd., $21. 3 car. 129 S. AVE. 20

$4 UP, hsekping., sleeping rms. Pkging Children cared for. 628 WEST 27 St.

2 HSKPG. rms., close in, lts., gas, pd. $22. 113 S. EASTLAKE.

TO LET—APARTMENTS—
Furnished

Miscellaneous
LARGE sunny apartment, 2 doubles, $50; 1 single, $35; garages, $5, light & gas extra. No children, under 12. Located 5215 S. FIGUEROA. Mrs. Alma Monds. AX. 3323.

4-RM. apt., in private home, furn. $65. Light, heat, & phone included. 767-881.

$26 TO $38. Beaut. spacious apartments, steam heat, opp. park. 1945-1949 E. 4TH ST.

SINGLE apt., nicely furnished. $35. 1206 HARPER AVE. Hollywood GL. 3541.

BUS. GIRL share apt. with congenial girl, Wilshire dist. WA. 5677.

2-RM. everything included. $25. Near V, U & J cars. 1158 W. 30TH ST.

BRYNHURST AVE., 6301. 2-RM. APT BATH ADJ. PHONE TH. 1880.

West and Northwest
$45 MONTH. BRAND NEW, RICHLY FURNISHED. WONDERFUL EFFECTS IN EGYPTIAN ARCHITECTURE. TILE BATHS. A WONDERFUL HOME AT HALF PRICE. THE RAMESES APTS., 1025 S. NEW HAMPSHIRE. W. 11TH ST. CAR TO NEW HAMP.

NEW CUMMINGS APTS. HOTEL CLOSE IN, ELEGANTLY FURN., REAS. RATES BY WEEK OR MO. SPECIAL ATTENTION GIVEN TOURIST. DAILY MAID & JANITOR SERVICE. ANY W. 7TH CAR TO VALENCIA. ONE DOOR N. COR. INGRAHAM. 1348. DR. 8404.

STATE'S HOTEL & APARTMENTS 292 S. GRAND VIEW JUST OPENED, elegantly furnished single & double apts., breakfast nooks & showers, near park, close in, quiet, free park. space. D, H or R cars. $40 & up. DU. 4362.

MONT FRANCIS 2921 FRANCIS AVE., between 8th and 9th sts., off Vermont ave. N car.. $40 & up. NEW, ATTRACTIVE SINGLE APT., well furnished. Lots of sunshine and closet space. Phone DR. 1221.

THE CHATEAU, 100 N. Kenmore. WA. 1911. High class, steam heated. Modern, exclusive apartments.

$55 UP JUST OPENING Beautifully furnished doubles and singles, weekly maid service. 200 feet from H car & bus. 112 OCCIDENTAL BLVD. AT 1ST.

SEVILLA APARTMENTS 539 S. Manhattan, nr. 6th & Western NEW LARGE SGLS., COMP. FUR. LIGHT, PHONE & GAS INC. ALL HOME COMFORTS & environments.

COOPER ARMS New singles. On H car line. 334 N. HELIOTROPE near Beverly.

BIEBER APTS., 871 S. NEW HAMPSHIRE, single apts. $45 up. Dble. apt., $90. Tile bath, shower, maid serv. Best Wilshire dist. N car to 9th & Vermont. Walk 1 blk. west.

NEW FORUM APTS $45 Large sunny outside apts. beaut. furn., tile kitchen, bath, dressing room, phone. ½ blk. to P car, garage. 1224 S. Norton. EM. 9229.

BEAUTIFULLY FURN. SINGLE APTS., Westlake Park dist. Private garage, good transportation. VISTA GRAND APTS. 400 S. BONNIE BREA. Ph. 54208.

$42.50 $42.50 $42.50 AMBASSADOR GARDENS 800 S. Normandie. DU. 5483. $42.50 up. Elegantly furn. $42.50 up

HINTON ARMS 4-rm. corner with regular bedrm., also 5-rm. corner, 2 regular bedrms., nicely furn. 3807 W. 6TH ST.

TEACHER share sing. apt. with teacher or bus. woman. O'stuff., tile bath & sink. Shower, $22.50. 1134 W. 17TH ST. Apt. 104. after 5 p.m.

$10 PER week, strictly modern apartments, two blocks Westlake Park. Special monthly rates. 1640 SHATTO ST.

MONTCLAIRE APTS. 2007 OCEAN VIEW. D CAR Beautifully located newly renovated. High, airy, lge. apts., stm. ht. $45.

NEW BROADWAY HOTEL APTS. Best outside room $5 week & up. Apartments $30 month & up. 205 N. BROADWAY. ME. 6970.

NICE furnished apt., 1 blk. Westlake Park, steam heat, janitor. $35 up. Davenport, 721 S. WESTLAKE DR. 8195.

ELWOOD APTS. (New.) 826 S. Kenmore, ½ blk. Ambassador Large high class single. mod. rate.

$50, $55—NEW beaut. sgls., quiet, close in, Westlake dist. C & D cars. Marlyn Apts., 400 Witmer. 557340.

$50—Dble. apt., new bldg. So. exp., 15 min. to town. Vineyard car. Adults. 1635 ARAPAHOE. BE. 7266.

BRUSSELS ARMS S car. 247 S. Alexandria. Beautiful new apts., $55 up. WA. 8369.

247 N. NEW HAMPSHIRE. Harcourt Apt. Large front dbl. 2nd floor. $65. Parking space. WA. 3585.

NEW modern large singles. Finest medium priced apartments in city. 726 N. GRAMERCY. Ph. GL. 6963.

NEW large apts. at reasonable rates. LENORE APARTMENTS, 316 SOUTH BERENDO ST.

WESTMORELAND GARDENS. Something different in furn. apts., mod. prices. Best loc. 533 S. West'land.

$35 UP—THE ROSEMERE Sunny apts., with sleeping porch. 2255 W. 14TH ST. BE. 6141.

WESTMORELAND ARMS APTS. 8TH AND WESTMORELAND. Beaut. singles & doubles. FI. 4551

676 S. RAMPART BLVD. Singles & doubles, steam heat, maid service. Bet. Wilshire & 7th.

$50 UP. JONETH APTS. $50 UP. Unusual apts., with dining-rm., Wilshire. 157 S. BERENDO. WA. 0447.

NICE NEW DESIRABLE APTS. AT REDUCED RENT. 1614 SUNSET BLVD., NEAR ECHO PARK AVE.

$25 TO $35. Single apts., walk. dist., steam heat, priv. baths, cont. hot water. 236 S. Flower. ME. 0253.

$32.50—FRONT SUNNY, electric, & gas free. MONTALVO APTS. Kip st. & W. 7th. blk. W. of Figueroa.

ALHAMBRA APTS. Sunny dbl., mod. Piano, gas and lights. $40. 332 N. BROADWAY.

QUIET SUNNY singles for refined people. 3 blocks from 7th & Figueroa. 1109 INGRAHAM ST.

LA CASA, 975 S. OXFORD. Lovely singles, $40 and up. Incl. phone, lights and gas.

TO LET—APARTMENTS—
Furnished

West and Northwest
$60 UP Just completed. Never occupied.

THE EVELYN AMBASSADOR APTS. Heart of Ambassador and Wilshire district. Beautiful single & double apts. Luxuriously furnished with overstuffed. Individual radio outlet. Elevator and janitor service. Rent very reasonable. Must be seen to be appreciated. N CAR TO DOOR 756 S. NORMANDIE AVE.

HARVARD BLVD., 836 SO., Wilshire Dist.—1 single roof apartment still available at the new LENTZ APTS. You can step out of your side door onto the roof gardens and into the sunshine. Also a corner double with a dinette and a real bedroom. Radio can be heard in every apartment. Social sun parlor and a pool table. Maid service if desired.

$75 AND UP JUST OPENED THE CHATHAM APTS. AND HOTEL ROOMS. Spacious in design, artistic in furnishings, exclusive in location, efficient service, moderate prices. 716 SOUTH BERENDO.

BROOKSHIRE APTS. 859 S. NEW HAMPSHIRE JUST OPENED, BEAUTIFUL NEW SINGLE AND DOUBLE APARTMENTS. SINGLES, $45 TO $60. DOUBLES, $85 TO $95. INCLUDING GAS, LIGHTS, HEAT AND MAID SERVICE.

CONG. girl share apt. with girl, several months. Close in. AT. 5510.

$30 COSY single apt. Ph., 1 blk. W. of Figueroa. 225½ S. FREMONT AVE.

$30-$35, LARGE SUNNY front, red car. 2531 SUNSET BLVD.

COSY sunny apt., $30, nice porch. 934 S. NORMANDIE.

$45—LA COMTESSA APTS., 2801 Francis ave., near Westmoreland.

Kenmore, 936 S. Palmadew apts., sgl., free pkg. Reas. Amb. dist. FI. 1446.

$47.50; FRONT beaut. single Westlake dist. 324 S. RAMPART. DR. 7163.

$30 UP. CYPRESS APTS., 2204 S. Hoover. Mod. sgls. & dbls. BE. 0950

$39 UP—IONE APTS., 2913 S. Flower. Mod. sgls., dbls. Stm. ht. M-J cars.

$25-$35. BYRAM APTS., WE. 4866. Nicely furn. apts. 1037 Byram st.

EADS, 421 S. Bixel. 60 homes. Fireproof. 1, 2 & 3-rm. apts. Rates.

2422 1-4 S. HOPE ST. SINGLE APTS. QUIET LOCATION. M & J CARS.

ATTR. double, exch. for 3 hrs. work daily or auto drives. 6669 Aldama st.

3 SUNNY rms., bath. $30. Apply rear. 167 S. COMMONWEALTH. H car.

ONLY $35—Nicely furn. for two. 3211 WEST WASHINGTON BLVD.

SGLS., $35; dbls. $50. Buckingham Apts. Close in. 1110 Ingraham, off 7

Hollywood
JUST OPENING CLIFFWOOD APARTMENTS "The Beautiful."

In the foothills of Hollywood, singles and doubles, four and five-room apartments, exceptionally large rooms, well appointed and completely furnished. Each apartment a real home for the most exacting. 1843 N. CHEROKEE. GL. 8002. 1½ blks. north of Hollywood Blvd.

HOLLYWOOD HILLVIEW APARTMENTS 6533 HOLLYWOOD BLVD. CORNER HUDSON Single, double and 4-room apts., newly furnished and decorated, piano, radios, steam heat, 24-hour switchboard service, gas, light furnished. Daily maid service. $75 & up

LA BREA APTS. In high-class residence dist. of Hollywood. Singles and doubles, dressing rooms, breakfast nooks, shower baths, private phones, hotel desk service. Roof garden. Sunny patio. Garages, $50 up, including light, gas, steam heat, maid service. 1800 N. LA BREA AVE. GR. 6003.

S-O-M-E-R-S-E-T A-P-T-S. Corner Franklin & Gower, HE. 4161 spacious singles and doubles, including light, gas and weekly maid service. Night & day switchboard, 1st class cafe service. Beautiful private park. $70 up.

NEW HOLLYWOOD NEW VAN CARLTON APTS. Van Ness, 1 blk. south Hollywood Blvd. Spacious singles, twin & double beds. Carpeted breakfast rooms. An exclusive and refined home. Prices very reasonable.

JUST OPENING HOLLYWOOD VISTA APTS. Beautiful new brick bldg. in an exclusive Hollywood residence dist. Sgl. completely equipped, wonderful view. 1975 Beachwood Dr. GL. 8641

HEDVIG APTS. HOLLYWOOD New spacious singles, very homelike. TWIN AND DOUBLE BEDS. Rent includes light, gas, phone, laundry and service. $60 and up. 1819 N. Kingsley Dr. HOlly. 7919.

HAZEL APTS. HOLLYWOOD Single and double apts., beautifully furn. Gas, lights, phone, included. Exclusive surroundings. 1602 1-4 N. Hobart Blvd. HO. 8905.

HOLLY ARMS 1817 Ivar Ave., 1 blk. E. Cahuenga, 1½ blks. N. of Hollywood Blvd. in the exclusive Ivar Hill district. New, beautifully furnished singles.

ATTRACTIVE downstairs apt., among trees & shrubbery, 2 rooms, bath & large kitchenette, with breakfast nook, beautiful locality, $50. 1934 FRANKLIN CIRCLE, Hollywood.

FLOODED with sunshine, E. & S. exposure, large single apt., newly decorated, light & airy. Very reas. N. of Hollywood Blvd. 1824 N. Highland.

ARE you looking for a real home? SEE THE ST. KATHERINE APTS. Singles with furnishings of the best. Reas. 6534 FOUNTAIN. HO. 5664.

THE PATRICIAN 1835 WILCOX AVE. NEW FIREPROOF BLDG. Single apt., $65, incl. extras.

LA BREA COURT 1353 3-4 LA BREA AVE. Single apts., lights, gas, direct ph. incl. $45-$50. Call HE. 9249.

FORMOSA APTS. AND COTTAGE RATES REASONABLE. 7139 HOLLYWOOD BLVD. GR. 1381

$45—SIN. fur. apt. incl. gas & light. Holly. Mount Apts., 4671 Holly. Bl.

BUSINESS girl to share bungalow. Inexpensive. Homelike. HE. 9604.

South and Southwest
NEW AND MODERN

NEW APARTMENTS

BEAUTIFUL SINGLES. Beautifully furnished single apts. include living-room, dressing-room, bathroom including shower, kitchen and dining alcove. Rates reasonable. NORMANDIE ARMS APTS., 4530 S. Normandie.

NICE apt. with sleeping porch, gas, light, ph., & gar. Suitable for sick or invalids, private, with Prof. Briggs, chiropractor, with 15 yrs. experience. 1349 W. 37th Pl. BE. 3631.

$40—L. A.'s FINEST—$45 Overstuffed, every mod. conv., showers, free pkg. & ph. KANSAS ARMS 4215 Kansas Ave., off Vermont at 42nd at Manual Hi. UN. 4095.

$40—FRONT dble. furn. apt., suitable for 3 or 4 people, nr. M & F cars. 719 W. 47TH ST.

BEAUTIFUL new completely furn. single and double apts., $55 & $65. 2331 W. 54TH ST. UN. 4646

4 CHARMING sunny rms., new overstuffed furn., extra bed, phone, best car service. 708 W. 47TH ST.

$25—Apts., large yard, flowers, children welcome. 1125 S. CATALINA.

TO LET—APARTMENTS—
Unfurnished

THE TALMADGE

Unfurn. 4-room apt., leased for two and one-half years at $225 per month; will sublease for $175. Call MR. PHILLIPS.

THE HENRY de ROULET CO., 636 S. Western ave. DUnkirk 4400.

NEAR UNIVERSITY OF CALIF. 4226 BURNS AVE. 5c fare "C" yellow car. New double apts., consisting of living room with wall bed. Large bedroom and kitchen with dining space. Only $40. Act quick. Won't last long.

750 S. Mariposa Ave. AMBASSADOR TERRACE APTS. Steam heat, electric refrigeration, Rentals moderate.

FRONT single, tile bath, shower, cosy kitch. & nk., range, nr. Wilsh. Blv. & Hoover. S car. WA. 2937.

2315 W. 12TH ST. COR. OF ELDEN. 3 & 4 RMS. UP TO DATE APTS. JANITOR SERVICE.

FINE 3-rm. sunny apt. in Wilshire dist., stove and refrigerator furn. 207 3-4 N. BERENDO. WA. 8147

$20—Lgts., 3 rms. Newly dec. Range, firep. 3 car. 147 S. AVE. 21.

VENDOME TERRACE APTS. 344 S. Vendome at Hoover. So. cor. sgl.

STEAM HEAT. 4-room, janitor serv. 926 S. WESTMORELAND. DU.8223

STRICTLY mod. sgls., $30. 2 & 3 cars Nr. Vermont. 1368 W. 24TH ST.

3 RMS. & bath, Wilshire, Rl. fireplace. Reas. 4003 W. 6TH. WA. 2833.

FOR living quarters. MOORE RENTAL SERVICE, 414 Stack Bldg. TU. 5902

$45—MODERN DOUBLE. CONT. hot water. 3426 W. PICO. Apt. 3.

TO LET—APARTMENTS—Unfurnished

JUST COMPLETED

FURNISHED OR UNFURNISHED

5 AND 7-ROOM APTS., 2 BATHS.

STEAM HEAT. ELEC. REFRIG.

Complete Maid Service.
BEAUTIFUL GARDENS.
EXCELLENT TRANSPORTATION.
¼ blk. 6th st. car & Wilsh. bus.

MARIPOSA GARDENS.

511 TO 517 S. MARIPOSA.

5 RMS. & BATH. $30 month. 1512 W. 20TH PT., near 2, 3 & W cars.

TO LET—FLATS—Unfurnished

West and Northwest

6-RM., $75. 1 blk. L. A. High School; high ground, sunny upper duplex, ½ refrms., bath, extra lavatory. Completely furn. piano. 1114 WALBRIDGE AVE. WH. 8664.

6 LGE. rms., new, beautiful. 5 twin beds, 2 baths. Gar. incl. $55 to new HAMPSHIRE. WA. 4628 or ME. 1631.

5-RM. upper 2 cor., 4 exposures, ¼ outside windows. Very clean, handsomely furn. Very desirable. Show 10-3. 960 PARK VIEW ST., cor. W. 19th st.

4-RM., new duplex, beautifully furnished, hand decorated walls. Phone; near car. $26 S. BERENDO. DR. 6115.

5-ROOM new duplex, beautiful overstuffed furn., very reas.; gar. 374 Lems Dr. ¼ blk. N. of 6th. 52089.

4-ROOM upper, near Ambassador Hotel. 716½ S. Catalina st. Beautifully furnished. Oriental rugs. $150 mo.

5-RM. upper se., $37 S. Vermont. Ideal loca. for business people. Furnace, hot wtr., gar. DR. 7596. 585.

SUNNY rms., all built-ins, semi-business. Gar. 712½ S. VERMONT.

5 RM. sean. Wilshire dist. H car, 12 min. Broadway. 2 exp., 2 bedrms, rent reduced. Handsome Italian bldg. Janitor serv. Phone, ga., Adults. Biggest value in L. A. 464 S. WINDSOR BLVD. Open 10 to 4. DU. 2064.

5 MODERN ROOMS. BREAKFAST NOOK. DRESSING ROOMS. GARAGES NEW. INSULATED. FURNISHED. NEAR 9TH AVE. AND WEST ADAMS. HIGH, CHOICE LOCATION. 2348 W. 27TH ST.

5 LARGE sunny rms., lower So. flat, completely furn. Oriental rugs, piano, bath & shower. Sleeping porch. Very desirable. Near Ambassador. Adults only. Garage. TU. 6102.

5-room SUNNY duplex, completely & delightfully furnished. UNION "SQUARE" REALTY. 3208 S. Union av. Bk. 4570. Evenings AT.4703

5 FINE large rms. $45; also 2 rm., $28. 1219 KELHAM AVE. 51548.

4-ROOM flat, completely furnished, steam heat, janitor service, South east exposure. Central location. 2 car lines. Permanent people desired. Two adults only. Gentiles. Call tenors. DU. 2088.

4 RMS. & sun room, med. sunny, nicely furn. Extra wall bed, choice Wilshire dist. R car, garage, adults. 564 S. WESTMINSTER AVE. WE. 9288.

4-RM., $60, clean, sunny flat, close in. Completely furn. 2 beds, 2 studio furn. Piano in. Garage. WA. 4628.

4 RMS. GARAGE. PHONE. RADIO. ORIENT. RUGS. HAVILAND. BE. 2466. 1501 ALVARADO TERRACE

4 lge. beaut. liv. rms. slp. porch. Gar. Adults. $50. 1316 S. LAKE. 3 CARS. BE. 0699.

4-RM. lower flat, newly furn., gar., adults. 803 N. VAN NESS. GR. 7626.

4 ROOMS, completely furnished. Fine location. Garage. $60. 1206 HARPER AVE. Hollywood. GL. 5844.

4 RMS. sunny, new, beautiful. 5 twin beds, 2 baths. Gar. incl. $55 to new HAMPSHIRE. WA. 4628 or ME. 1631.

5-RM. upper 2 cor., 4 exposures, ¼ outside windows. Very clean, handsomely furn. Very desirable. Show 10-3. 960 PARK VIEW ST., cor. W. 19th st.

4-RM., new duplex, beautifully furnished, hand decorated walls. Phone; near car. $26 S. BERENDO. DR. 6115.

5-ROOM new duplex, beautiful overstuffed furn., very reas.; gar. 374 Lems Dr. ¼ blk. N. of 6th. 52089.

4-ROOM upper, near Ambassador Hotel. 716½ S. Catalina st. Beautifully furnished. Oriental rugs. $150 mo.

5-RM. upper se., $37 S. Vermont. Ideal loca. for business people. Furnace, hot wtr., gar. DR. 7596. 585.

SUNNY rms., all built-ins, semi-business. Gar. 712½ S. VERMONT.

5 RM. sean. Wilshire dist. H car, 12 min. Broadway, 2 exp., 2 bedrms, rent reduced. Handsome Italian bldg. Janitor serv. Phone, ga., Adults. Biggest value in L. A. 464 S. WINDSOR BLVD. Open 10 to 4. DU. 2064.

4-ROOM flat, completely furnished, steam heat, janitor service. South east exposure. Central location. 2 car lines. Permanent people desired. Two adults only. Gentiles. Call tenors. DU. 2088.

4 RMS. & sun room, med. sunny, nicely furn. Extra wall bed, choice Wilshire dist. R car, garage, adults. 564 S. WESTMINSTER AVE. WE. 9288.

4-RM., $60, clean, sunny flat, close in. Completely furn. 2 beds, 2 studio furn. Piano in. Garage. WA. 4628.

4 RMS. GARAGE. PHONE. RADIO. ORIENT. RUGS. HAVILAND. BE. 2466. 1501 ALVARADO TERRACE

4 lge. beaut. liv. rms. slp. porch. Gar. Adults. $50. 1316 S. LAKE. 3 CARS. BE. 0699.

4-RM. lower flat, newly furn., gar., adults. 803 N. VAN NESS. GR. 7626.

4 ROOMS, completely furnished. Fine location. Garage. $60. 1206 HARPER AVE. Hollywood. GL. 5844.

4 RMS. sean. Wilshire dist. Sunny c-stuffed, walk. dist. $45. 213 S. Union.

4-RM. modern, garage. $40. 1893 W. 23RD ST. Near cars. 702819.

2-RM. artistically furn. owner's home, ph. 1431 W. VICTORIA. 1894618.

3 RMS., B beds & sleep. porch, brkfst. nk. Nicely furn. $45. 2288 W. 39 st.

3-ROOM Melrose-La Brea, S. up., new, mod., well furn., gar., $46. GL. 3864.

2-RM. lower se. ¼ blk. Westlake Pk. 25. Adults. 1114 W. 10TH ST.

3-RM. sunny upper, porch, ph., gar., adults. 1114 W. 10TH PT. AT. 1397

YOUNG lady employed wishes girl 21 to 30 to share, strictly modern flat in Westlake district with piano. Auto and Victrola. References exchanged. Interview. Phone TR. 2501, bet. 9 and 5. APT. 3 P.M.

CHARMING furn., 4-rm. up. flat, perfect appointments, all comforts of city home. Ph. gar. 1555½ W. ADAMS.

2 FLATS, 4 rms. each, $35, with gar. $45. Children welcome. BE. 1466. 3618 WALTON AVE.

FURNISHED sunny 5-room flat, private bath and ht. Fine trading center. 2312 47TH AVE.

SUNNY 1 rms., 3-4 adults, wk. dist. Gar., $45. 370 LUCAS AVE. Cr. W.

DESIRABLE flat, 4 or 5 rms., steam heat. H & R car. 604 S. Coronado. $45—3-RM. sunny flat, near cars, ph., gar. Adults. 1548 WEST 25TH ST.

Hollywood

5 LARGE rooms, elegantly furnished, grand piano, oriental rugs, real mahogany finish, price $110. Phone; garage, included. 1547 N. BERENDO. Phone 591838.

4-RM. completely furn. Brand new, all built-in features, 3 beds; gar., phone, 1 blk. schools, 2 blks. car line. 872 N. EL CENTRO.

4-ROOM upper mod. flat, garage. Vacant now. Phone inqr. 591409. 50177½ Sunset Blvd. $45 per mo.

4 RMS., nicely furn., phone, hot water, gar. NE. 5415.

South and Southwest

3-RM. flat, garage, water & light furnished. Apply 1019 W. 74TH.

DESIRABLE south flat, new overstuffed furn. 3619 MOLINO. LONG. EM. 04485; UN. 8613.

BEAUTY furn. flat, 3 beds, tile bath, o'stuf. furn. Reas. $50. 8 MILL.

East and Southeast

$21.50—4317 ASCOT, 4-rm. furn. flat, 1 beds, mod. plan. Key 4319 Ascot. Hooper car. NO. 7163.

North and Northeast

$35, 4 RMS. NICELY FURN. 3 BEDS. NEW DEC. MOD. 2124 MOBART AT DAILY. Capitol 1760.

TO LET—FLATS—Unfurnished

West and Northwest

8 RMS. & LARGE RECEPTION HALL & BEDROOM. 2 BATHS. STEAM HEAT. JANITOR SERVICE. 7TH AT HOOVER. 484 S. BENTON BLVD. FI. 5418.

9 LARGE rooms at 422 S. Western ave., 3 bedrooms, 2 tiled baths, garage, janitor service, open. $75. OWNER. DR. 6030. Res. HE. 2507

6-RM., 2 baths, Wilshire near cor. mod., wtwk. 881 S. HOBART. FI. 0238.

6 RM., 3 story duplex, unit heating system, real fireplace, basement. 3131 FEDORA. DU. 6349.

6-RM. beaut. upper & sleeping porch, new & mod., tile bath, shower & sink, gar., $55. 12116 5TH AVE. IN.

6-RM. new sunny upper, 2 baths, adults. 1520 Van Ness. WH. 8781.

6-RM. upper, 5-rm. lower. 1038-44 Grand View, 703493. MI. 8276.

6-RM. unfurn. flat, sip. pch., mod., close in. $40. 213 W. 19TH PT.

6-RM. upper S., mah., h-w water, heat. 626 S. Westmoreland. DU. 2679.

6-RM. Wilshire, mahog. 2 baths, gar. Janitor, open 484 S. BERENDO.

6-7 RMS., new, Finest in city, bar none. Adults. 1595 S. St. Andrews.

6-RM. upper & lower, 3 bedrms., nr. car, bus. 617 S. Hobart. WA. 8486.

6-RM. Wilshire 379, upper S., mah. fin. 421 S. NEW HAMPSHIRE. WA. 7491.

5 RMS., $46. Desirable, Mod., newly & beautifully decorated, bedrms. Walk. dist. 771 VENICE BLVD.

4-RM. new mod. lower flat, beautifully decorated. $70. ROBINEAU. TR. 3261

6 RMS., clo. in, Wilshire loc. 2 bdrms. ex. bed, $65. 1126 Eldon av? DR. 2649.

5-RM. lower flat, close in, good condition. 845 S. BIXEL ST. Phone HO. 1790 afternoons or 5951179 eves.

5-RM. $50, mod. gar., D car line. 1915 W. 1ST ST. Ph. 56139, nr. school.

5 LARGE rms., just completed, elegant, complete in every detail, 1 blk. N. of Beverly Blvd. 4932 ELMWOOD

5-RM. upper No., & lower So., with garages, $60, ea. W. Adams 3632 11TH AVE.

5-RM. lower E., just completed, 1 blk. to car, store & theater cor. San Marino & St. Andrews. Ph. 71749.

5 LARGE sunny rm. lower, E. exposure. 4317 N. SERRANO AVE.

5-RM. WILSHIRE SO. NEWLY DEC. E CAR. 227 S. NEW HAMPSHIRE.

5-ROOM flats, 307-315 S. VERMONT. 110-155. MEt. 0781. HE. 5102.

5-RM., cozy $45. Wonderful loc. 691 S. Bonnie Brae. Open morn. RM.4636

TO LET—FLATS—Unfurnished

West and Northwest

5-RM. SPECIAL REDUCTION on brand new, finest built, decorated and located flat in city. Unit heating system, tile kitchen and bath, hand decorated walls. Garages. 533 S. MARIPOSA.

5 ROOMS inc. breakfast nook. Newly decorated. Near 3 lines of cars. Garage and storeroom included. Upper south. $30, lower, $70. Open for inspection 2 to 5 p.m. 1414½ S. NEW HAMPSHIRE.

5-ROOM very modern upper flat, close in, walking distance from Westlake Park, garage, with servants' quarters above. $75. 294 S. CORONADO VA. 7005.

5 LARGE rooms, south flat, electric refrigerator, incinerator furnace heat, ½ blk. so. of Beverly Blvd. On top of hill, wonderful view of cities. 2144½ N. KENMORE.

6-RM. so. lower. New flat, beautifully decorated, extra closet room, janitor service. Adults. 2439 ½ 9TH AVE. Owner, EM. 7844.

5 LARGE hand decorated, mahogany finished rooms. New, high ground. Overlooking Wilshire, select neighborhood. 1143 4TH AVE. EM. 0364.

5 RMS., oil & mag. finished. A beautiful flat, price $75. Phone HE. 4155; ME. 0343. GEO. H. CRAM. Commission to agents.

6 LGE. rms., E. front, mod. close to stores, h-w htr. Phone. Garage, 10-3. 960 S. CATALINA. DR. 3579.

6-RM. flat & garage, near Ambassador Hotel. 743 S. CATALINA.

5-RM. FLAT. 143 S. BERENDO. REASONABLE RENT. OPEN.

5 RM. flat, 3 or 4 bedrooms. 320 S. FIGUEROA. $40. TU. 7649.

5-RM. new mod. lower & upper, tile kitchen. 84806. 1026½ S. Burlington

4 LARGE sunny rooms. Every requirement for modern living. Exclusive residential district. Reasonable to adults. 1731 S. WESTMORELAND BLVD. 2 blks. west of Hobart.

4 SPLENDID ROOMS
Upper sunny, nr. theater, stores, car. Quiet, cor. close in, bet. Westlake & Ambassador. Adults. No pets. Are particular. Investigate. 2506 FRANCIS AVE. nr. 8 & Vermont.

4 & 5-RM. flats, $45 and $55. Beaut., strictly mod., extra bed, closet; 1 blk. S. P. Y. car. 1 blk. E. of Vermont. 1 blk. bus, yellow, red cars. 4610 Witlowbrook ave. Ph. 597-193.

4 & 5-RM. new flats on 5th & 6th ave. near Vesta. Very mod. conveniences, rent red. Inspection invited. Inquire 1309½ S. 6TH AVE. EM. 5498.

UPPER, 5042 Marathon. Dress. rm., hall mirror, tile, French windows, redecorated.

4 RMS., south upper flat, ½ blk. Ambassador nr. N car. stores. $60. 516 FEDORA. FI. 2115.

4-RM. lower SO. Wall bed, dress-rm. Gas range & heater. $40. 2502 Tenerman. Nr. Adams & Hoover. U car.

4 LARGE beaut. rm., so. upper, close in, nothing finer anywhere. Adults. $55. 1141 S. GRAMERCY PL. Key at No. 1145.

4-RM. mod. & gar. The best for the money in the city. Near S.B.U.C. Adults only. 1107 N. BERENDO.

LARGE room in flat, extremely modern, ½ blk. car line. Adults. $10 mo. 344 S. ALEXANDRIA. GL. 2032.

4-RM. lower flat. Mod. 1814 3rd ave. Walk. dist. Adults. $40. Key 1812, or free to right tenant. Owner EM. 1251

4-RM. NEW TILE B.S. ALL BUILT-IN FEATURES. LARGE ROOMS & CLOSETS. HIGH & LEVEL. 1516 FULLER AVE. GR. 4509.

4-RM. NEAR W. ADAMS. $32.50. CALL EVES. 2511 S. HOPE. AT. 8725.

4-RM. new high-class flat, with gar., $40. 2 blks. to car. Inspection, 2nd. Rampart Blvd. GR. 93321; DU. 9957

4 beaut. sunny rms., extra bed, built-in feat., tile bath, show., gar., lovely loc. 917 N. Benton Wy. nr. Sunset

4-RM. strictly mod., gar., $50. 1704 S. Harvard Blvd. Good car service.

4-RM. upper new, beaut. finished. $50. W car. 2217½ WEST BLVD.

4 SUNNY rms., 1434 W. 18th st. bet. Hoover & Arapahoe. 2nd floor.

4-ROOM LOWER FLAT, $55. 2506 THIRD AVE.

4 EXTRA lge. rms., Wilshire, S. ex. tra bed. gar. 108 S. New Hampshire

4 RMS., new, sunny upper, 2 bedrooms, new furn. Gar. $55. 1217 4TH AVE.

4-RM. flat, screen pch. walk. dis. 124 N. Hope St. DU. 8031 a.m.

4 LGE. RM. up., ex. bed, gar. 1523½ W. 11th, nr. Bonnie Brae. $45. adlt.

4-RM. mod. upper, bed, storage. $45; adults. 4827½ Oakwood. GL. 2856.

4-RM. upper So., new, gar. 4564½ S. NORTON. WA. 4669.

3 LGE. rm. low., lav. bath, dress. rm. in flat. $35. 1 blk. W. of Vt. 1893 DEWEY.

3 RMS., nice mod. $20 mo. Built-in feat. Close in. 532½ S. ALVARADO.

3-RM. lower, tile sink & bath, $35. 1430 N. ALVARADO. DR. 8614.

5-RM. new, upper extra bed, heater, gar. 4958 OAKWOOD, nr. N car.

USED STORE FIXTURES AT REMARKABLE SAVINGS!
USED DISPLAY CASES, COUNTER, FLOOR, WALL CASES, & MANY OTHER WANTED STORE FIXTURES AT PRICES TO CLEAR AT ONCE. CALL MEtropolitan 1840, STATION 381 OR 382.

FOR RENT—Only to desirable middle-aged or elderly couple, for two ladies. Choice 5-room Wilshire flat with furnace, open fireplace, everything modern. 2 lines cars and stores. Undesirable applications have run me ragged and am ready to make big reduction in furnishing rent. Address owner, box 416, TIMES BRANCH.

CASSANDRA APTS.
N.W. CORNER NEW HAMPSHIRE & 6 & 8-room upper flats, 2 baths each. All rooms opening onto beautiful patio gardens. Attractively priced to permanent people.
CALL DU. 8506 or AX. 6103
MISS RUSH OR MRS. WOOD
LAURA WILLIAMS at Oxford

THE sweetest 4-R. flat, sip. pch., tile bath & kitchen, gar. Healthy loc. 1207 S. HOPE. Reduced $45 to $40. Owner there 1-2. Adults.

LARGE (4-R. FLAT. (Tel installed.) Rent only $35. Open to inspection. 1228 S. GRAMERCY PL. Key 1224.

COMMONWEALTH, 864 S.—Just completed, ultra mod. 4-7 rm., colored tile bths. Tea garden. Refined dist. DR. 8499.

TO LET—High class modern flat in select neighborhood. 1915 Bonsallo Pl. 2913 SUNSET PL. Ph. WA. 3425.

$40—SEVEN rooms, upper half double. Phone TR. 3201.
MRS. ROBINSHAW

CORNER OF COUNTRY CLUB DR. 6-rm. upper or lower duplex, $110, gar. 953 S. Sycamore. WH. 1343.

Hollywood

6-R., 3 BEDR., NEWLY DEC., GAR. $75. 5 BLKS. HOLLY. BLVD. 1443 N. WILCOX. $45. HE. 8651.

6-RM. dup. 3 bedrms., 3 tile baths, won. surr. GR. 9653. 5351 Russell Ave.

6 ROOMS, exceptionally well furnished, best location, reasonable rent to refined adults. Phone Holly. 6727.

6-RM. and garage, $60 per month, beautifully can be seen at 6491 Sunset Blvd., near Western.
JACOB STERN & SONS, INC.
561-3 HAAS BLDG.
MAin 3704. MAin 3705.

5-ROOM DUPLEX, $50.
2-rm. flat, wall bed in living-rm. 1 bedrm., $40; gar., $5. Mod. Just redec. Nr. school. 4617 FRANKLIN. 1 blk. E. of Vermont. OX. 6230.

TO LET—FLATS—Furnished

West and Northwest

5-RM. SPECIAL REDUCTION on brand new, finest built, decorated and located flat in city. Unit heating system, tile kitchen and bath, hand decorated walls. Garages. 533 S. MARIPOSA.

5 ROOMS inc. breakfast nook. Newly decorated. Near 3 lines of cars. Garage and storeroom included. Upper south, $80, lower, $70. Open for inspection 2 to 5 p.m. 1414½ S. NEW HAMPSHIRE.

5-ROOM very modern upper flat, close in, walking distance from Westlake Park, garage, with servants' quarters above. $75. 294 S. CORONADO VA. 7005.

5 LARGE rooms, south flat, electric refrigerator, incinerator furnace heat, ½ blk. so. of Beverly Blvd. On top of hill, wonderful view of cities. 2144½ N. KENMORE.

6-RM. so. lower. New flat, beautifully decorated, extra closet room, janitor service. Adults. 2439 ½ 9TH AVE. Owner, EM. 7844.

5 LARGE hand decorated, mahogany finished rooms. New, high ground. Overlooking Wilshire, select neighborhood. 1143 4TH AVE. EM. 0364.

5 RMS., oil & mag. finished. A beautiful flat, price $75. Phone HE. 4155; ME. 0343. GEO. H. CRAM. Commission to agents.

6 LGE. rms., E. front, mod. close to stores, h-w htr. Phone. Garage, 10-3. 960 S. CATALINA. DR. 3579.

6-RM. flat & garage, near Ambassador Hotel. 743 S. CATALINA.

5-RM. FLAT. 143 S. BERENDO. REASONABLE RENT. OPEN.

5 RM. flat, 3 or 4 bedrooms. 320 S. FIGUEROA. $40. TU. 7649.

5-RM. new mod. lower & upper, tile kitchen. 84806. 1026½ S. Burlington

4 LARGE sunny rooms. Every requirement for modern living. Exclusive residential district. Reasonable to adults. 1731 S. WESTMORELAND BLVD. 2 blks. west of Hobart.

4 SPLENDID ROOMS
Upper sunny, nr. theater, stores, car. Quiet, cor. close in, bet. Westlake & Ambassador. Adults. No pets. Are particular. Investigate. 2506 FRANCIS AVE. nr. 8 & Vermont.

4 & 5-RM. flats, $45 and $55. Beaut., strictly mod., extra bed, closet; 1 blk. S. P. Y. car. 1 blk. E. of Vermont. 1 blk. bus, yellow, red cars. 4610 Witlowbrook ave. Ph. 597-193.

4 & 5-RM. new flats on 5th & 6th ave. near Vesta. Very mod. conveniences, rent red. Inspection invited. Inquire 1309½ S. 6TH AVE. EM. 5498.

UPPER, 5042 Marathon. Dress. rm., hall mirror, tile, French windows, redecorated.

4 RMS., south upper flat, ½ blk. Ambassador nr. N car. stores. $60. 516 FEDORA. FI. 2115.

4-RM. lower SO. Wall bed, dress-rm. Gas range & heater. $40. 2502 Tenerman. Nr. Adams & Hoover. U car.

4 LARGE beaut. rm., so. upper, close in, nothing finer anywhere. Adults. $55. 1141 S. GRAMERCY PL. Key at No. 1145.

4-RM. mod. & gar. The best for the money in the city. Near S.B.U.C. Adults only. 1107 N. BERENDO.

LARGE room in flat, extremely modern, ½ blk. car line. Adults. $10 mo. 344 S. ALEXANDRIA. GL. 2032.

4-RM. lower flat. Mod. 1814 3rd ave. Walk. dist. Adults. $40. Key 1812, or free to right tenant. Owner EM. 1251

4-RM. NEW TILE B.S. ALL BUILT-IN FEATURES. LARGE ROOMS & CLOSETS. HIGH & LEVEL. 1516 FULLER AVE. GR. 4509.

4-RM. NEAR W. ADAMS. $32.50. CALL EVES. 2511 S. HOPE. AT. 8725.

4-RM. new high-class flat, with gar., $40. 2 blks. to car. Inspection, 2nd. Rampart Blvd. GR. 93321; DU. 9957

4 beaut. sunny rms., extra bed, built-in feat., tile bath, show., gar., lovely loc. 917 N. Benton Wy. nr. Sunset

4-RM. strictly mod., gar., $50. 1704 S. Harvard Blvd. Good car service.

4-RM. upper new, beaut. finished. $50. W car. 2217½ WEST BLVD.

4 SUNNY rms., 1434 W. 18th st. bet. Hoover & Arapahoe. 2nd floor.

4-ROOM LOWER FLAT, $55. 2506 THIRD AVE.

4 EXTRA lge. rms., Wilshire, S. ex. tra bed. gar. 108 S. New Hampshire

4 RMS., new, sunny upper, porch, ph., gar., adults. 1114 W. 10TH PT. AT. 1397

YOUNG lady employed wishes girl 21 to 30 to share, strictly modern flat in Westlake district with piano. Auto and Victrola. References exchanged. Interview. Phone TR. 2501, bet. 9 and 5. APT. 3 P.M.

CHARMING furn., 4-rm. up. flat, perfect appointments, all comforts of city home. Ph. gar. 1555½ W. ADAMS.

2 FLATS, 4 rms. each, $35, with gar. $45. Children welcome. BE. 1466. 3618 WALTON AVE.

FURNISHED sunny 5-room flat, private bath and ht. Fine trading center. 2312 47TH AVE.

SUNNY 1 rms., 3-4 adults, wk. dist. Gar., $45. 370 LUCAS AVE. Cr. W.

DESIRABLE flat, 4 or 5 rms., steam heat. H & R car. 604 S. Coronado. $45—3-RM. sunny flat, near cars, ph., gar. Adults. 1548 WEST 25TH ST.

Hollywood

5 LARGE rooms, elegantly furnished, grand piano, oriental furn, real mahogany finish, price $110. Phone; garage, included. 1547 N. BERENDO. Phone 591838.

4-RM. completely furn. Brand new, all built-in features, 3 beds; gar., phone, 1 blk. schools, 2 blks. car line. 872 N. EL CENTRO.

4-ROOM upper mod. flat, garage. Vacant now. Phone inqr. 591409. 50177½ Sunset Blvd. $45 per mo.

4 RMS., nicely furn., phone, hot water, gar. NE. 5415.

South and Southwest

3-RM. flat, garage, water & light furnished. Apply 1019 W. 74TH.

DESIRABLE south flat, new overstuffed furn. 3619 MOLINO. LONG. EM. 04485; UN. 8613.

BEAUTY furn. flat, 3 beds, tile bath, o'stuf. furn. Reas. $50. 8 MILL.

East and Southeast

$21.50—4317 ASCOT, 4-rm. furn. flat, 1 beds, mod. plan. Key 4319 Ascot. Hooper car. NO. 7163.

North and Northeast

$35, 4 RMS. NICELY FURN. 3 BEDS. NEW DEC. MOD. 2124 MOBART AT DAILY. Capitol 1760.

TO LET—HOUSES—Furnished

West and Northwest

10-RM. stucco, $200. Excl. Lafayette Sq. 3 baths, 3 st. pch. 2 gars. 75231.

10-RM. incl. 2 slp. pchs., nr. S.B.U.C. 4780 S. Monica Blvd. OL. 4573.

9-RM. elegantly furn. priv. home, newly hand dec. 4 bedrm., 2 bath, billiard room, must be seen to be appreciated. Best loc. Will rent longer, reas. to refined people, with refs. For appointment call WA. 6288 or ME. 8383.

9 RMS., BEAUTIFULLY FURNISHED, 3 BATHS & LOVELY SLEEPING PORCH. THE WILSHIRE DISTRICT. 5406 MRS. LEHR. DR. 1464.

9 RMS., 3 baths, large sleep. porch, dble. garage. $250. Wilshire Dist. Courtesy to agents. DU. 8208.

9-R. home, compl. fur. Gas furn. Reas. $200. 7 blks. to Ambassador. WA. 7114.

8-ROOM, 2-bath, extra toilet & lav., close to Western & Wilshire. Beautiful furn. $200
7-room bung., grand piano, very attract. 51110. Wm. Meyer.
CHELEW & HOIT.
DR. 4236. Wilshire at Harvard.

7 RM. fur. house, nr. High School, private yard, $85. Apts. 4078 PICO. EMpire 0813.

8-RM., 2 baths, close Wilshire Club. Adults. $150. 414 N. Lucerne Blvd.

7 RMS., 3 bedrms., owner's home, close in, Westside district. Phone installed. $100. 51388.

7-ROOM bung., bkfst. rm., 3 bedrms. Gar. Nicely furn. On attractive cor. Wilshire district. $125. 769767 eve.

7-RM. house, partly furn. 4 bedrms., good location. 219 W. 34TH ST. Open 10-4.

7 ROOMS, $75. GARAGE. 614 HEIGHTORPE DR. on H CAR LINE.

6-RM. COMPLETELY FURN. DUPLEX. NR. UNIVERSITY ON H CAR LINE. PRICE $45. 1916 ELDON.

6-ROOM house, 2 bedrooms, hot water, garage. Lease reduced to $45. 1458 W. 28TH ST.

6-ROOM beaut. furn home, near Grauman's. OR. 2584. No. of Blvd.

6-RM. FURN. HOUSE. GAR. $50. SEE MRS. BOLLS, AT. 2040.

6-RM. furn. bung., 3 bedrooms, ph., large yad. $70. 2016 S. Hobart Blvd.

5 ROOMS, $45 month, walking distance. 1106½ LONG ST. Near Figueroa & Pico.

5-RM. large bungalow. $40. Linen, dishes, gas range. 4706 W. 17TH PL.

5-RM. house, garage. $30 near Wash. Modern. $40. 2126½ NORWOOD.

5-RM. FURN. house with garage. $35 mo. 1146 S. New Hampshire.

5-ROOM bungalow, handsomely furn., tile bath & sink, phone in, extra bed, every convenience. Close to car. 3216 W. 25TH ST. corner 4th ave.

5-RM. bung., newly furnished. Gar. No. S.B.U.C. Santa Monica Blvd. 1014 N. MARIPOSA.

4-ROOM ½ double house, 3 beds, and 3-rm. modern bungalow ½ block Univ. car line. Reg 1072 W. 31st st.

4-ROOM house, comfortably furn., piano included, beach yard, C car. $30. 614 N. VIRGIL.

4-RM. bung., comb. furn., $50. 1955½ W. 23rd st. 23rd & La Salle.

2 ROOMS, furnished, 2 double beds, overstuffed, $30. 2 blks. S. of Vermont. Reas. rent. 1448 DANA ST. BE. 8995.

2-RM. dbl. cottage, $2. Lge. kitchenette, $250 w. 10th. 2940 W. 10th. Eve. DU. 1614.

3 ROOMS, nicely furnished, $20 per mo. 2911½ 2ND. AVE.

5 RMS., dres rm., nice front, tile, 3, 3 & W cars. 1781½ W. 31 st.

FREE RENTAL INFORMATION
AUTO SERVICE
HARRY GROSSMAN
203.4-5 Haas Bldg., 7th & Bdwy.
TU. 3471. Phones TU. 4374.

FREE RENTAL LIST
$15 TO $100
HOWARD & BOSWELL
2461 W. 6th st. DUnkirk 1845.

ARTIST! Collector of rare art objects will lease finely appt. home. Elegant Chinese rm., Solarium, Italian garden. HE. 2138. No agents.

HIGH-CLASS IRVING BLVD.
5-rm. Spanish bung., 2-car gar., $110. MRS. GUERNSEY. DU. 1979

NICELY furnished cottage, 2 bedrooms, piano, garage, near S.B.U.C. Adults. 721 N. ARDMORE.

BEAUT. sunny dup. pd., 2 beds, small children, welcome. Reas. 847 N. VENDOME. FI. 1874. 512 wk.

FUR. & UNFURN. HOUSES. Sale, rent. Free service. FINLEY REALTY CO. 926 S. Westmoreland. DU. 4916

NEAR WILSHIRE, corner W. 5th St. and NORTON AVENUE.

5-ROOM DUPLEX, $50.
2-rm. flat, wall bed in living-rm. 1 bedrm., $40; gar., $5. Mod. Just redec. Nr. school. 4617 FRANKLIN. 1 blk. E. of Vermont. OX. 6230.

Hollywood

5 LARGE ROOMS, BEST RESIDENTIAL section, nothing nicer anywhere. 1847 N. BERENDO. Phone 591845.

6-ROOM HEART OF HOLLYWOOD, MOST BEAUTIFUL RESIDENTIAL DISTRICT. 7346 HOLLYWOOD BLVD. HE. 9106; $90.

5 SPACIOUS rms., 2 bedrms., exclus. upper. Ph., inst., gar. Nr. Sunset Blvd. 1336½ N. VAN NESS.

5-RM. extra large upper So. Mod., beaut. surroundings. 1920 Argyle, just N. of Franklin. HE. 3596.

5-RM. new beaut. lovely grounds, high class dist. HO. 2631.

4 LGE. beaut. rms. and sun parlor, upper flat, fashionable locat. Reas. price. 2137 CANYON DR. N. of Holly. Blvd. HO. 4656; OL. 2631.

4 RMS., upper-So. $35. 4 blk. north Bard's Theater. 1848 N. VIRGIL.

4 RMS., extra bed. gar. Nr. Melrose & Western. 802 N. Ridgewood. HE. 6262

3 RMS., strictly modern, gar., incl. Adults. 1225 GENESEE. DR. 2138.

JUST COMPLETED
Unusual 5-room flats, dis. bed, all conveniences. Mount. view. $17.50. Adults, no dogs. 1716 Tamo. NO. OCCIDENTAL BLVD., near Sunset.

BEAUTIFUL new 4-rm. upper (front flat, garage, $50. Fine view. Also 3-rm. rear, $30. Near Los Feliz & Commonwealth. 4432½ AVOCADO.

$55; 5 LARGE rooms, modern, bungalow, ½ blk. to Hollywood car and bus. Nr. Vermont. garage. 592057.

$65—5-rm. flat, 2 bedrms. & gar. Brick bldg. 373 N. St. Andrews Pl.

South and Southwest

5-RM. flat, $50. Gar. $5 extra, car arr. suit. for ofc. 4418½ S. Vermont.

4 ROOMS, all built-in fixtures. Have to be seen to be appreciated. $40 to nice adults. 914 WEST 17TH.

6-RM. modern lower, bkfst. nk., bedrm., disap. bed, garage, near Manual Arts. 5567 W. 41ST. UN. 2065.

4 ROOMS, S. side, dbl. ex. bed, mod. near L. A. Hi & L. cars. Rent reas. Gar. Inq. 1172 MULLEN AVE.

4 RMS., close in, up. Nr. Fix & Wash. Modern. $40. 2126½ NORWOOD.

4, 3 and 2 rms., $32.50, $27.50 & $25. Sun. or eves. 1690 WEST BLVD.

3 LARGE rm. upper mod. 2 bath range, $55. 2364 W. 41ST. TR.

FOR RENT—S.W., close in, Jefferson and Hill sts., 4-rm. modern flat, $35. Fine gar. 55. 163 W. JEFFERSON.

FOR rent, flat, suit for bus. & living. 4129 S. WESTERN AVE.

$50—7-ROOM FLAT AND GARAGE. 1260 S. FIGUEROA. ME. 7856.

NEW flat for rent cheap. Call 1429 W. 46TH ST. at Normandie.

North and Northeast

$26—For Rent, 3 modern flats, 1 up and 1 down. Near Sycamore Park. 1040 N. Cahuenga. 2500.

NICE 4-RM. FLAT. $28. 2 or 3 car. 3224½ S. DALY.

TO LET—HOUSES—Furnished

West and Northwest

10 RM. house, $200. Excl. Lafayette Sq. 3 baths, 3 st. pch. 2 gars. 75231.

10 RM. incl. 2 slp. pchs., nr. S.B.U.C. 4780 S. Monica Blvd. OL. 4573.

9-RM. elegantly furn. priv. home, newly hand dec. 4 bedrm., 2 bath, billiard room, must be seen to be appreciated. Best loc. Will rent longer, reas. to refined people, with refs. For appointment call WA. 6288 or ME. 8383.

9 RMS., BEAUTIFULLY FURNISHED, 3 BATHS & LOVELY SLEEPING PORCH. THE WILSHIRE DISTRICT. 5406 MRS. LEHR. DR. 1464.

9 RMS., 3 baths, large sleep. porch, dble. garage. $250. Wilshire Dist. Courtesy to agents. DU. 8208.

9-R. home, compl. fur. Gas furn. Reas. $200. 7 blks. to Ambassador. WA. 7114.

8-ROOM, 2-bath, extra toilet & lav., close to Western & Wilshire. Beautiful furn. $200
7-room bung., grand piano, very attract. 51110. Wm. Meyer.
CHELEW & HOIT.
DR. 4236. Wilshire at Harvard.

7 RM. fur. house, nr. High School, private yard, $85. Apts. 4078 PICO. EMpire 0813.

8-RM., 2 baths, close Wilshire Club. Adults. $150. 414 N. Lucerne Blvd.

7 RMS., 3 bedrms., owner's home, close in, Westside district. Phone installed. $100. 51388.

7-ROOM bung., bkfst. rm., 3 bedrms. Gar. Nicely furn. On attractive cor. Wilshire district. $125. 769767 eve.

7-RM. house, partly furn. 4 bedrms., good location. 219 W. 34TH ST. Open 10-4.

7 ROOMS, $75. GARAGE. 614 HEIGHTORPE DR. on H CAR LINE.

6-RM. COMPLETELY FURN. DUPLEX. NR. UNIVERSITY ON H CAR LINE. PRICE $45. 1916 ELDON.

6-ROOM house, 2 bedrooms, hot water, garage. Lease reduced to $45. 1458 W. 28TH ST.

6-ROOM beaut. furn home, near Grauman's. OR. 2584. No. of Blvd.

6-RM. FURN. HOUSE. GAR. $50. SEE MRS. BOLLS, AT. 2040.

6-RM. furn. bung., 3 bedrooms, ph., large yad. $70. 2016 S. Hobart Blvd.

5 ROOMS, $45 month, walking distance. 1106½ LONG ST. Near Figueroa & Pico.

5-RM. large bungalow. $40. Linen, dishes, gas range. 4706

FURNITURE—HOUSEHOLD GOODS—For Sale

CHAIRS—We rent 4000 chairs for banquets, lodges, dinners, etc. Also tables, dishes, silverware, linens. SKEELS, 1914 S. Main. WE. 6108.

EXCH. one Simplex typewriter for CLEAR lot. 1627 W. 6th.

Furniture, Household Goods Auction

AUCTION

Wed., Feb. 10, 10 a.m.

1211 E. 41st Pl.

Big alleged auction of high-class furniture, furnishings and all descriptions household goods; dining room, bedroom, kitchen sets and pieces, davenports, chairs, tables, silverware, cutlery, linens, contents of 4 lbs. trunks, 2 wardrobe trunks, tools, all kinds, 1-4 value takes 'm. Snaps. 125 WEST ACACIA, Glendale

FOR sale, cheap, Bucyrus steam shovel, 1-3 yd. dipper. Terms. Make us a proposition. 732 E. 12th st. WE. 6739.

USED MACHINE TOOLS.

Also special low prices.

Hicks Machinery, 242 Central ave.

MACHINE tools, woodworking, pumping and sheet metal machinery. 1127 E. 3RD ST. VA. 4646

NEW used and reconditioned pipe. SANTA FE PIPE & SUPPLY CO., 108 SANTA FE AVE. TU. 4648.

CURTIS AIR COMPRESSOR; CLIMAX-CUMMAN ENGINES. COAST MCHY. CO., 444 E. 3RD. VA. 4571

ELECTRIC MOTORS bought, sold, rented, repaired. NORTON & NORTON, 1276 N. Broadway, CA. 6484.

ELEC. motors bought, sold, repaired. Motor shop, 210 E. 3RD. VA. 8976.

WELL RIG, $3000 CASH, LAND. SEE 5116 S. VERMONT. BE. 2656.

Contract Machine Work

WE MAKE good dies and stampings, also automatic screw machine products and complete metal novelties. TRELLIN MACHINE CO., 123 Llewellyn.

MACHINERY, ALL KINDS—Wanted

SECOND-hand laundry washer. SAN GABRIEL LAUNDRY. San Gabriel.

MISCELLANEOUS—For Sale

3 MASTER KEYS 20c

Work difficult locks and replace lost keys practically as SERVICEABLE as a whole bunch of ordinary keys. Should be used in every household. Also serviceable and convenient to policemen, firemen, secret service agents, locksmiths, janitors, contractors, hotels, real estate men, etc. Set of 3 (small, medium and large sizes) sent postpaid on receipt of 20 cents. (6 sets for $1.) Handsome combination key holder and key ring free with every set. Just PRINT or write your name and address plainly on slip of paper (letter writing is unnecessary) and inclose this ad with remittance and keys, etc., will be sent you in plain wrapper by return mail with bunch of circulars describing other interesting bargains. Orders amounting to $1 or more will be sent C.O.D. on request, without extra charge.

WILSON SMITH & CO.

Suite 643 Cotton Exchange Bldg.

Los Angeles, Cal.

THE FORDS OF THE MAIL ORDER BUSINESS

ATTENTION—MAIL ORDER DEALERS. Your circulars 4 and 5 pp. mailed to our customers throughout country for $2.50 per 1000; larger size circulars $3.50 per 1000. Mailing capacity over 50,000 circulars monthly. To convince you that our mailing service pays we will mail a trial 1000 of your circulars for $1. Clean, legitimate circulars only. Mailings daily.

SECOND HAND NATIONAL CASH REGISTERS

We guarantee to furnish better cash registers and for less money than any other concern in the world.

SOLD ON LOW MONTHLY PYTS.

NAT'ONAL CASH REGISTER CO.

Only one office in Los Angeles, Ph. VA. 2247. 836 S. Broadway, between 8th and 9th.

FOR SALE, $35, Radiant fire gas htr., like new, $19.50; 4-burner gas range, slightly used, $19.50; $72.50 Ohio Vacuum Cleaner, $12.50; $16 fine-cutting lawn mower, good as new, $7.50; $200 brand new Bucks coal, wood, & gas range, $163.75. FOR-REST STOVE WORKS, 3628 SO. VERMONT.

NATIONAL cash register, one for roughs or sacking; also one Dayton computing elec. scale; elec. ticket machine for picture theaters; showcases, fixtures and wall cases, shelving, window fixtures at less than half price. 304 SO. LOS ANGELES ST.

10x14 GARAGE

BUILT OF NOVELTY SIDING

212 studding, guaranteed roofing, ERECTED ON YOUR LOT.

MILLER BOX & LUMBER CO.,

201 N. AVE. 18. CA. 5900.

PHONE your want ad to The Times. We credit it promptly and accurately. Courteous, experienced ad takers, day and night, will help you with your copy if desired. MEtropolitan 8700.

47th Anniversary Sale. Prices slashed, valuable prizes given. CANE BRUSHING SUPPLY CO., 9th and Maple, 8th and San Pedro. L. A. 1222 American ave., Long Beach.

BUTCHER'S OUTFIT

Second hand. Get our prices before you fit up your shop. Easy terms. Pacific Showcase & Fixt. Co., 412 E. 9TH ST. MA. 4479.

FOR SALE—Diamonds, jewelry, and other personal property. Nothing but bargains. MARKWELL & CO., 701 Bldg.

PIPE, 1630 ft., new 7" surface irrigation pipe, galvanized, 25c per ft. STANDARD SALVAGE CO., 6800 S. Alameda. A real buy.

EVERYTHING FOR YOUR BUILDING, AT LOWEST PRICES. WHITING-MEAD CO., 401-23 E. 9TH.

BATTERY CHARGERS NEW & USED. TUNGAR, ADVANCE & CHEAP. 1310 S. GRAND.

CUT price sale on rebuilt & used registers, scales, meat slicers. KING, 450 S. L. A. st. ME. 8235.

GLOBE REGISTER & printed forms. Duplicate bills & invoices in sets. Used typewriters. 420 S. San Pedro. ME. 0216

GOOD electro-magnetic health blanket, $40 or trade for what have you? 1861 S. BARTON AVE.

KURTZMAN piano, dining set & misc. furniture. 904 S. NORMANDIE.

SELL shoe shining stand, two chairs, $85. Gd. cond. 1257 W. 6TH ST.

Fertiliser, cow, screen, 8 lge. sacks, $5 Acme Fertiliser Co. UN. 3183.

SKEELS, 1914 S. Main. WE. 6108.

PILLOWS, down comforts, made & repaired. 412½ N. West'n Gl. 5309

INVALID chairs, sale or rent. PROP. SUP. CO., 869 S. Hill. TU. 3245.

Office and Store Equipment

BIG saving on very handsome 72-inch walnut rolltop desk. Standard Cisney make, $135 including swivel chair to match. Both practically new. 1001 S. LA BREA.

SHOWCASE—We are discontinuing regular stock showcases, get them while they last, 10 c. ft. Good assortment. J. NIEDERER CO., Main at Jefferson.

USED FIXTURE BARGAINS

Cash Registers, Scales, etc.

CALIFORNIA STORE FIXTURES, 510 East Los Angeles sts. FA. 4514

SHOWCASES, new and used, butchers' cases, fixtures and cabinet specialties. Terms. 518 E. 6TH ST. AMERICAN CABINET CO. TU. 8188

SHOWCASES, store fixtures, restaurant and fountain supplies. Exchange new for old. MILZA FIX. TURE CO., 413 S. 9th st.

BARGAINS will be found in our clearing house in office furniture, desks, chairs, tables, filing cabinets, etc. L. A. DESK CO., 848 S. Hill.

OAK rolltop desk, swivel chair and typewriter stand. Best offer takes it. 247 N. WESTERN AVE. Room 14.

SODA FOUNTAINS

New and rebuilt, low prices, easy terms. Grauman, 200 So. L. A. St.

HIGH GRADE QUARTERED OAK office furniture, bargain. Company retiring from business. AN. 3714.

SEVERAL used safe cabinets & iron safes at BARGAIN PRICES. 948 S. FLOWER ST.

SAFES NEW USED

STEVENS-HAMMERSLEY CO.

51 S. Grand ave. TUcker 5493.

FOR sale, 4-drawer Natl. cash register in A-1 condition. A bargain. 1819 S. Main st. Phone TRin. 6964.

SAFES WITH UNDERWRITERS' FIRE AND BURGLARY LABEL. SHEALY SAFE CO., 946 S. MAIN

BARGAINS in office furn., typewriters bought, sold, rented. Western Office Furn. Co., 754 S. Olive. ME. 0978.

DESKS USED

HALSTEAD-VEAZEY

1336 S. Main WE. 8285

COMPLETE line used office furniture. PRICED RIGHT.

DESK EXCHANGE, 946 S. MAIN

USED FILING CABINETS & SAFES

JAMESTOWN METAL PROD. CO.

1926 So. Olive. TUcker 9662.

RADIO, WIRELESS APPARATUS For Sale, Ex., Etc.

KENNEDY new mod. 20, 6-tube, 1 dial control, comp. Cunningham tube one 100-amp. A battery. Dictograd loud speaker. 2 lg. 45-volt Burgess B batteries. Everything new. Orig. cost $175. Today, $87.50. Pay 1-4 down, bal. $8.95 per mo. 4705 S. VERMONT. VE. 9589. Open Sun. & eves.

6-TUBE reflex, operates from light socket, installed complete, $69. Highest quality parts. 2-tone cabinet, guaranteed. 2602 W. 54TH ST. VE. 2194. Sunday 10 to 6.

MACHINERY, ALL KINDS—For Sale and Exchange

CARPET and dry cleaner wheels, all sizes, low prices. Terms. Motors, 1, 2, 3 h.p. Machinist equip. H.S. tools, all kinds, 1-4 value takes 'm. Snaps. 125 WEST ACACIA, Glendale

FOR sale, cheap, Bucyrus steam shovel, 1-3 yd. dipper. Terms. Make us a proposition. 732 E. 12th st. WE. 6739.

USED MACHINE TOOLS.

Also special low prices.

Hicks Machinery, 242 Central ave.

MACHINE tools, woodworking, pumping and sheet metal machinery. 1127 E. 3RD ST. VA. 4646

NEW used and reconditioned pipe. SANTA FE PIPE & SUPPLY CO., 108 SANTA FE AVE. TU. 4648.

CURTIS AIR COMPRESSOR; CLIMAX-CUMMAN ENGINES. COAST MCHY. CO., 444 E. 3RD. VA. 4571

ELECTRIC MOTORS bought, sold, rented, repaired. NORTON & NORTON, 1276 N. Broadway, CA. 6484.

ELEC. motors bought, sold, repaired. Motor shop, 210 E. 3RD. VA. 8976.

WELL RIG, $3000 CASH, LAND. SEE 5116 S. VERMONT. BE. 2656.

Contract Machine Work

WE MAKE good dies and stampings, also automatic screw machine products and complete metal novelties. TRELLIN MACHINE CO., 123 Llewellyn.

MACHINERY, ALL KINDS—Wanted

SECOND-hand laundry washer. SAN GABRIEL LAUNDRY. San Gabriel.

MISCELLANEOUS—For Sale

3 MASTER KEYS 20c

Work difficult locks and replace lost keys practically as SERVICEABLE as a whole bunch of ordinary keys. Should be used in every household. Also serviceable and convenient to policemen, firemen, secret service agents, locksmiths, janitors, contractors, hotels, real estate men, etc. Set of 3 (small, medium and large sizes) sent postpaid on receipt of 20 cents. (6 sets for $1.) Handsome combination key holder and key ring free with every set. Just PRINT or write your name and address plainly on slip of paper (letter writing is unnecessary) and inclose this ad with remittance and keys, etc., will be sent you in plain wrapper by return mail with bunch of circulars describing other interesting bargains. Orders amounting to $1 or more will be sent C.O.D. on request, without extra charge.

WILSON SMITH & CO.

Suite 643 Cotton Exchange Bldg.

Los Angeles, Cal.

THE FORDS OF THE MAIL ORDER BUSINESS

ATTENTION—MAIL ORDER DEALERS. Your circulars 4 and 5 pp. mailed to our customers throughout country for $2.50 per 1000; larger size circulars $3.50 per 1000. Mailing capacity over 50,000 circulars monthly. To convince you that our mailing service pays we will mail a trial 1000 of your circulars for $1. Clean, legitimate circulars only. Mailings daily.

SECOND HAND NATIONAL CASH REGISTERS

We guarantee to furnish better cash registers and for less money than any other concern in the world.

SOLD ON LOW MONTHLY PYTS.

NAT'ONAL CASH REGISTER CO.

Only one office in Los Angeles, Ph. VA. 2247. 836 S. Broadway, between 8th and 9th.

FOR SALE, $35, Radiant fire gas htr., like new, $19.50; 4-burner gas range, slightly used, $19.50; $72.50 Ohio Vacuum Cleaner, $12.50; $16 fine-cutting lawn mower, good as new, $7.50; $200 brand new Bucks coal, wood, & gas range, $163.75. FOR-REST STOVE WORKS, 3628 SO. VERMONT.

NATIONAL cash register, one for roughs or sacking; also one Dayton computing elec. scale; elec. ticket machine for picture theaters; showcases, fixtures and wall cases, shelving, window fixtures at less than half price. 304 SO. LOS ANGELES ST.

10x14 GARAGE

BUILT OF NOVELTY SIDING

212 studding, guaranteed roofing, ERECTED ON YOUR LOT.

MILLER BOX & LUMBER CO.,

201 N. AVE. 18. CA. 5900.

PHONE your want ad to The Times. We credit it promptly and accurately. Courteous, experienced ad takers, day and night, will help you with your copy if desired. MEtropolitan 8700.

47th Anniversary Sale. Prices slashed, valuable prizes given. CANE BRUSHING SUPPLY CO., 9th and Maple, 8th and San Pedro. L. A. 1222 American ave., Long Beach.

BUTCHER'S OUTFIT

Second hand. Get our prices before you fit up your shop. Easy terms. Pacific Showcase & Fixt. Co., 412 E. 9TH ST. MA. 4479.

FOR SALE—Diamonds, jewelry, and other personal property. Nothing but bargains. MARKWELL & CO., 701 Bldg.

PIPE, 1630 ft., new 7" surface irrigation pipe, galvanized, 25c per ft. STANDARD SALVAGE CO., 6800 S. Alameda. A real buy.

EVERYTHING FOR YOUR BUILDING, AT LOWEST PRICES. WHITING-MEAD CO., 401-23 E. 9TH.

BATTERY CHARGERS NEW & USED. TUNGAR, ADVANCE & CHEAP. 1310 S. GRAND.

CUT price sale on rebuilt & used registers, scales, meat slicers. KING, 450 S. L. A. st. ME. 8235.

GLOBE REGISTER & printed forms. Duplicate bills & invoices in sets. Used typewriters. 420 S. San Pedro. ME. 0216

GOOD electro-magnetic health blanket, $40 or trade for what have you? 1861 S. BARTON AVE.

KURTZMAN piano, dining set & misc. furniture. 904 S. NORMANDIE.

SELL shoe shining stand, two chairs, $85. Gd. cond. 1257 W. 6TH ST.

Fertiliser, cow, screen, 8 lge. sacks, $5 Acme Fertiliser Co. UN. 3183.

SKEELS, 1914 S. Main. WE. 6108.

PILLOWS, down comforts, made & repaired. 412½ N. West'n Gl. 5309

INVALID chairs, sale or rent. PROP. SUP. CO., 869 S. Hill. TU. 3245.

Office and Store Equipment

TEN OFFICES OF OAK AND MAHOGANY FURNITURE CONSISTING OF ROLL-TOP AND FLAT-TOP DESKS, ALL SIZES, TYPEWRITER, DESKS, TABLES, CHAIRS AND OFFICE ACCESSORIES. TO BE SOLD AT VERY LOWEST PRICES. 327 I. W. HELLMAN BLDG. 124 W. 4TH ST

STORE FIXTURE BARGAINS

Overstocked on reconditioned trade-in goods. Large selection of all kinds of store and restaurant fixtures, soda fountains, showcases and wall cases. Priced to move. Easy terms. Western Showcase & Fixture Co., 817-819 E. 9th st. Near Wall

OFFICE equipment, time-record. clock, new Burroughs bookkeeping machine, Toledo floor scales, Toledo hanging, pan scales, other poultry house equipment. PHILLIPS POULTRY CO., 1006 S. San Pedro st.

MILLER DESK & SAFE CO., 211-19 W. 2nd on 2nd St., bet. Spring and Broadway. We have 3 floors overstocked in FILES, we would sell them at wholesale. Letter and legal sizes.

SHOWCASES, ice cases, clear cases, scales, registers, iceboxes, counters meat cases, fans, st'm tables, ranges, steam dishes, comb. outfits, nr. new. Real buys. We have everything. Terms, open eves. 1606 S. MAIN.

SHOWCASES, SODA FOUNTAINS. FIXTURES, OFFICE PARTITIONS. Immense stock, priced right. WEBER SHOWCASE & FIXTURE CO., 216-326 S. Los Angeles st. Phone MA. 9184.

SHOWCASES, store, office, butchers, restaurant fix., new & used, bought, sold, exchanged. Cash or terms. PACIFIC SHOWCASE & FIX. CO. 412 E. 9th. st. MAin 4479.

RESTAURANT EQUIPMENT & SUPPLIES, counters, ranges, steam tables, dishes. CALIF. STORE FIXTURE CO., 518 E. Los Angeles. Tel. FA. 4054.

FOUR-foot light oak desk tables, $6.50 to $9.50; just refinished, used Crex rugs, 6x9 at $5. 6x 7. 1601 SO. LA BREA.

SCALES, registers, meat slicers, Steiner meat choppers, coffee mills, refrigerators, butcher supplies. D. MORRISON, 1218 S. MAIN ST.

SEE us for new and 2nd-hand cases. NATIONAL SHOWCASE & FIXT. CO. 1216 S. MA. 9174.

NATIONAL CASH REGISTER, 1-cent to $9.99. Bargain if sold at once. 122 N. MAIN ST.

CASH REGISTER, only $20. Small monthly payments. 1127 E. 3RD ST.

OFFICE desks, chairs, etc. Real values at spec. prices, 418 W. 10TH

GOOD NATIONAL CASH REGISTER. $95. 827 SO. SPRING.

LOT of used roll top flat top desks, chairs, cheap. 211-19 W. 10th.

FOR SALE, used safes, priced to sell quick. See Huston. 529 S. Spring.

CASH REGISTERS used, easy terms, $15 down, $5 per month

TYPEWRITERS, all makes, $12. $20, $25, $35, $45. New $60. TERMS. Rebuilt Type. Co., 203 W. 2nd.

Sewing Machines

SOLD FOR STORAGE

We have just purchased 140 used sewing machines which have been overhauled and put in good sewing condition; every machine sold under 5-year guarantee. Terms $1 per week. Some of these machines are new machines, but shop-worn. Terms to suit, as low as $1 down and $1 A WEEK. Some machines as low as $5. Others as high as $12. $15. Drophead Singers, like new, $15, $18, $20, $22, $25, $35. Wheeler & Wilcox ..... $15 White Rotary ..... $15, $20 and $25 White Rotary cabinets ..... $25 to $65 White Rotary cabinets, treadle or electric ..... $40, $75, $85 and $95 White port. electric ..... $55 and $65 New Home, good sewer ..... $25 New Home, portable ..... $27.50 2nd-hand, but never used ..... $42.50 New Home, cabinet, electric ..... $75 Singer, portable electric; you can't tell them from new; $59.50, $45, $58, $65 and $75. EMPIRUM, 3 S. GRAND. (Across from Robinson's.)

MONEY-RAISING SALE.

NOW IN FULL SWING!!!

500 slightly used and rebuilt Singers, White and all other makes at an absolute sacrifice. Hurry to 1788 W. Jefferson st. EM. 4101. Open till 9 p.m.

SINGER DROPHEAD $19.50

WHITE DROPHEAD $19.50

SEWING MACHINES, $5 & UP.

HERRICK'S

334 S. BROADWAY. Main 4917.

FOR SALE — Drophead sewing machine, like new. Bargain. Phone MA. 1930. 406 Court St. Apt. 10.

PORT. elec. Singer, late model. Like new. Sell less than ½ original cost. $117½. 1016 W. 11TH ST.

SINGER and White, $10, $16; nr. new. Port. elect., $20. 2111 SAN PEDRO

Clothing, Furs, Etc.

THE Screen Stars' Wardrobe. Exch. 823 W. 7th. the only authorized selling agency for screen star gowns

WILL sac. genuine seal cape with large collar. 1716 MALOUF, 5670 Wilshire Blvd. No dealers.

LADIES' garment shop sells; solicits used clothing. 115 N. VERMONT. WA.

A SPLENDID real Spanish shawl, $225. HO. 1139 from 9 to 12 a.m.

Jewelry, Diamonds, Watches

DIAMOND, 1¼-kt. blue white in gent's ring. Will sell cheap for cash. MR. SMITH, 619 Hellman Bank Blg.

Antiques and Art Goods

CARLOAD of antiques arriving from an Eastern wholesale house, this week. Dealers only. Phone Inglewood 206.

OIL PAINTINGS, $1 UP.

443 S. SPRING ST.

Lumber, Building Materials

SAN PEDRO WRECKING CO. Wrecking 125 S. Spring st. to Court st., 128 N. Main to Court. New City Hall site. Cleaned brick $6 M. Lumber $18 M. Sash & doors from $1 up. Plumbing, pipe, elevators, automatic sprinkler system. Everything cheap. Salesman on job. Cor. N. Spring and Court st.

BUILT ON YOUR LOT

Garage, 9x14, $48.50, other sizes, in proportion. Samples at yard.

GLOBE LUMBER MFG. CO.

426 E. Slauson AXridge 6984.

2ND hand bldg. material, sinks, doors, frames, mahogany offices, partitions, screens, etc. 507 California st. KREBS HOUSE MOVING CO.

1,000,000 USED BRICK, LUMBER. Doors, Windows, Wrecking Buildings MACKEY ENGINEERING CO. 127 No. Spring st., corner Court.

CORRUGATED IRON. 3c SQUARE FOOT

MYER SIMON.

928 SANTA FE AVE. VA. 9103.

ALL kinds of building materials for sale at 17TH & HOPE.

Houses, Build'gs—To be Moved.

FOR SALE TO BE MOVED—

6-ROOM HOUSE, INSPECT AT 1047 IROLO ST.

CLOSE S. Los Angeles st.

241 N. WESTERN, AVE. HE. 2117.

1½-STORY 8-rm. 2 sets plumbing. Approx. $1500 delivered in L. A. with new roof. INGRAHAM ST. KRESS HOUSE MOVING CO.

MOD 8-rm. bung., delivered, must have 60-ft. lot. 1648 N. WILCOX. Approx. $1500. Kress Hse. Mov. Co.

2 GOOD houses to be moved at once. 5 rms., 5229 ROYAL. 6 rms. 664 W. JEFFERSON. Owner, FI. 4493.

6-ROOM cottage, 24x36, partly plastered, ($375.) delivered in city. 5234 E. 107th. Kress House Moving Co.

4 RMS., house, 20x26, good cond. $800 delivered in L.A. TR. 2201.

1046 E. LILLIAN WAY.

TO be moved. Sheds and workroom. 1407 WRIGHT ST. AT. 5902.

6-RM. plast., real home, $575, delivered. 627 N. Westmoreland ave.

2 5-RM. bungs., cor. 21st & Lovelace, 1 blk. W. of Figueroa. Cheap.

WANTED—Miscellaneous

USED tools, camp., cowboy equip. Saddles. 269 S. Los Angeles. MA. 1148.

WANTED—Miscellaneous

BOOKS BOUGHT—

HOLMES BOOK CO

BOOKS OF EVERY DESCRIPTION PURCHASED

740 MAIN ST.

Phones—TR. 2198; TU. 8895.

BOOKS BOUGHT—Complete libraries or single volumes; wanted especially sets of Book of Knowledge, Encyclopedia Britannica, and other standard sets. Buyer will call. POW-NER'S BOOKSTORE, 542 S. Spring. Phone TUcker 4418.

BOOKS BOUGHT.

Best cash price for all kinds of salable books. Buyer will call.

ROGERS' BOOK SHOP.

622 W. 6th st. VAndike 9906

WANTED—Desks, roll and flat, for 3 offices, also cash and filing cabinet, will pay spot cash. MR. KAHN. MEtropolitan 1178.

BOOKS BOUGHT, choice & rare books wanted. Buyer will call. DAWSON'S BOOKSHOP, 627 S. Grand. TU. 9259

OFFICE fur., files safes of all descriptions, highest cash prices pd. Possession your day. Mr. Mack. MA. 4982.

WANTED—USED OFFICE FURNITURE. CALL DAVIS. TRinity 8124.

OFFICE furniture bought for cash. Call ME. 9573.

WANTED, office furn., safes, etc. Call SKEELS, 1914 S. Main. WE. 6108.

WANTED—Spot cash for used office furniture. WE. 8395.

Clothing—Furs, Discarded

CALL HE. 3658, we will pay you cash for ladies', men's, children's discarded clothing of high quality. Buyer will call. CINDERELLA SHOP, 6414 Santa Monica Blvd.

DO you expect the highest prices for your men's cast clothing? If so, do, call the OHIO MISFIT CLOTHING CO., 123 W. 2nd. BR. 2220.

MEN & LADIES USED CLOTHING, furs, tuxedos & capes wanted. We pay from $5 to $15. Will call. LEVIN, 717 W. 4th. MAin 2806.

HOLLYWOOD CLOTHING CO. PAYS HIGHEST FOR USED CLOTHING. MAin 2624. 1357 SUNSET BLVD.

WE PAY THE HIGHEST PRICES FOR MEN'S USED CLOTHG. WILL CALL. TU. 8312. 108 S. SPRING.

LADY will buy good used clothing, ladies or gents. Will call. BE. 6650.

Diamonds and Jewelry

DIAMONDS

We buy diamonds and jewelry. PAY TOP PRICES. SPOT CASH. D. MILLER & CO., Room 501 Title Guarantee Bldg., Fifth and Broadway.

WILL PAY SPOT CASH — HIGHEST PRICES FOR DIAMONDS, WATCHES, JEWELRY, OLD GOLD & PLATINUM, NONE TOO LARGE OR TOO SMALL. A. RISKIN, 413 Loew's State Bldg., 7th and Bdwy.

WANTED — Diamonds, pearls, gold silverware & other valuables. Top prices paid. MARKWELL & CO., Suite 301 Citizens Nat. Bank Bldg., cor. 5th & Spring sts. VA. 8092.

WANTED FOR CASH Diamonds and Jewelry. M. WEINSTEIN, 601 Title Guarantee Bldg., Fifth and Broadway.

DIAMONDS WANTED

Highest cash prices paid. No delay. W. H. KLEIN

711 Loew State Bldg. 7th & Bdwy.

WILL PAY MORE MONEY FOR YOUR DIAMONDS & JEWELRY A. RISKIN CO.

511 Loew's State Bldg. 7th-Bdwy.

WANT to buy a diamond for cash, size one carat or more. Address Y, box 218, TIMES BRANCH.

DIAMONDS, jewelry bought, spot cash. M. Light, 408 Hellman Bk. Bldg., 7th-Spring.

DIAMOND solitaire wanted for cash. Must be bargain. Tucker 2525.

DIAMONDS bot, sold, exch. J. C. Furguson, 207 Haas. 7th-Bdy. TU. 9748.

TRADES—SWAPS

SWAPS—All Sorts

CONFECTIONERY & sandwich stand on big L. car corner, completely equipped. Good business, big profits with 2 new gas pumps just installed. Rent $25 on lease with option. $750 buys it. Clear or cash. 418 N. VENICE BLD. Phone 65210, Venice.

WILL trade percentage of total production 2 mines, 34 acres, Texas oil field in L. A. basin, for anything with sales value. Address W. box 431, TIMES BRANCH.

CLEAR rustic Norwalk bungalow, massive cobblestone fireplace, two verandas, garage. It's a beauty. Want high class auto. What have you? Address Y, box 244, TIMES BRANCH.

I WILL trade my undivided one-half interest in 221 acres of land 28 miles north of Houston, Texas, for equity in 6-room bungalow in L. A. or good T. D. Call WH. 8728.

TOUR OPPORTUNITY—Will take for my equity in mod. 5-rm. house? VA. 6656 or TH. 0805.

$2000 EQUITY 6-rm. dble. 630 E. 84th. Take lot, car, or hotel lease or what? Address C. box 294, TIMES OFFICE.

BY OWNER, 40-rm apt. house, furn. $67,500 cash. Will trade for city property, Wilshire dist. 809 S. NEW HAMPSHIRE. DR. 0958.

5-RM. house in Westwood, exchange for grocery store, want good stock from $2000 to $5000. 617 GRANT BLDG., VA. 4016.

8-ROOM modern home, well located, $750 equity. Machines, $5 a week. MR. COX. TR. 8996, 607 I. W. HELLMAN BLDG.

TAILORING to $360 & $290 cash, accepted as down payment on Bungalow, stucco bung., S.W. nr. yel. car. OWNER, WH. 2452, a.m. only.

"I NEED A SURVEYOR." Will trade a $7 pair of suede, blue shape, for 1 or 5 days' service in mountains. 2482 PENMAR AVE., Venice.

GAS station, exch. for small home, or equity clear lot what? Good 1½-T. lease, good bus. location. Owner, 315 Venice Blvd., Venice.

WATER route for customers, well established. Must sell quick. Will pay for itself in 5 mo. 706 GROSBRE BLDG.

LOVELY furnished bung., will take standard late model car, as down payment. Move in. 609 W. 97TH ST. WA.

HILL ST. store bldg., flat overhead, leased 3 yrs. Pr. $12,500. Want mtg., T.D., lot or what? JENKINS, 7981 Santa Monica Blvd. HE. 9709

OAKLAND rdstr., new, leaving town, diamond or what, for equity? 5021 Pasadena av., L. A. GA. 8788.

WANT income for $8400 eq. in good home & chicken ranch, nr. L. A. Will assume. Mr. Wells. VA. 0876.

5 ACRES nr. Hemet, clear. Take good closed car, or what have you? HUTCH. 709½ W. Wash. WE. 2757.

NEW 7 or 8-rm. stucco, dandy. $1000 or what & down payment? $35 mo. 6517 S. BROADWAY. TH. 3452.

WANT clear bldg. lots for clear Wash. Blvd. lot, val. $5450 & $4070 income equity. MR. WELLS, VA. 0876

2 CLEAR blvd. lots for business or cabins. Will exchange for baby grand piano. Cr'l. WH. 5233.

BIG cor. lot, eq. $1046 in Laverne. Want good closed car, oil station or $800 cash. 404 S. FREMONT AVE.

CAFE, serv. 4 clubs, blvd. loc., $40 rent. Some cash & small house or poultry ranch. 717 Baker. BELL.

2 ENGLISH stucco homes, just finished. Rev. Hills, 7 rms., 2 baths, col. tile, fur. Will trade. Own. BE. 6905

$1000 eq. in blvd. bus. lot. W. Burbank, for car. 3836 WALTON AV. TU. 22.

EQUITY $2150 in 5-rm. dbl., blk. off Western, Inc. $56 mo. For 7 pass. car and cash. DR. 8995.

MARMON 1923 phaeton, run 12,000 miles, like new. Want lot north or N.W., or Westwood. OX. 2746

STORE bldg., 4 living quarters, Kansas City, Mo. Bung., trust deeds, mort. or what? Phone AX. 2110.

AUTO hoists, electrically or hand operated. Will sell or trade for auto or what? 218 N. VERMONT.

GOOD little home, close in, fast-growing section. Take T.D. for equity. Pr. $1750. Owner, GA. 1946.

ELECTRIC washing machine, vacuum cleaner, Singer sewing machine for piano or what? MAin 4917.

LOTS, clear, for Jeffries, Julian? Address X, box 515, TIMES BRANCH.

TRADE wrist watch, ladies' for diamond. Box 747, D. HILL.

CHIROPRACTIC Tuition, worth $900. Will sac. 1348 VENICE BLVD.

$1700 EQ. 4-rm. mod. Cash. Bus. lot. 5 rms., 5229 ROYAL. 6 rms. 664 W. JEFFERSON. Owner, FI. 4493.

GROCERY store & stock, will take vacant lots as part paymt. YO. 2417

TRADE touring car for Ford truck. 430 E. 7th. BRoadway 1046

RADIOS, all makes, will trade. What have you as down paym't? WE. 8723

$1650 EQ. in oil lot, diamond, car or what? VAndike 6852.

WANT chicken ranch for 7-unit court, good income. TH. 2198.

AIR Brush paint spray outfit, sell or trade. What have you? CA. 2737

LARGE beautiful Canyon lot, Tujunga, for 7 3826 S. Bdwy., Apt. 2.

CLEAR lot in Oakland, value $1250. Sacrifice for car or what? WA. 0947

$2500 eq. 3-rm. hse. Laurel Canyon. Trade for gd. 3-ton tuck. AX. 6561.

SWAPS—All Sorts

CONFECTIONERY & sandwich stand on big L. car corner, completely equipped. Good business, big profits with 2 new gas pumps just installed. Rent $25 on lease with option. $750 buys it. Clear or cash. 418 N. VENICE BLD. Phone 65210, Venice.

WILL trade percentage of total production 2 mines, 34 acres, Texas oil field in L. A. basin, for anything with sales value. Address W. box 431, TIMES BRANCH.

CLEAR rustic Norwalk bungalow, massive cobblestone fireplace, two verandas, garage. It's a beauty. Want high class auto. What have you? Clear or cash. 418 N. VENICE BLD. Phone 65210, Venice.

WILL trade percentage of total production 2 mines, 34 acres, Texas oil field in L. A. basin, for anything with sales value. Address W. box 431, TIMES BRANCH.

CLEAR rustic Norwalk bungalow, massive cobblestone fireplace, two verandas, garage. It's a beauty. Want high class auto. What have you? Address Y, box 244, TIMES BRANCH.

I WILL trade my undivided one-half interest in 221 acres of land 28 miles north of Houston, Texas, for equity in 6-room bungalow in L. A. or good T. D. Call WH. 8728.

TOUR OPPORTUNITY—Will take for my equity in mod. 5-rm. house? VA. 6656 or TH. 0805.

$2000 EQUITY 6-rm. dble. 630 E. 84th. Take lot, car, or hotel lease or what? Address C. box 294, TIMES OFFICE.

BY OWNER, 40-rm apt. house, furn. $67,500 cash. Will trade for city property, Wilshire dist. 809 S. NEW HAMPSHIRE. DR. 0958.

5-RM. house in Westwood, exchange for grocery store, want good stock from $2000 to $5000. 617 GRANT BLDG., VA. 4016.

8-ROOM modern home, well located, $750 equity. Machines, $5 a week. MR. COX. TR. 8996, 607 I. W. HELLMAN BLDG.

TAILORING to $360 & $290 cash, accepted as down payment on Bungalow, stucco bung., S.W. nr. yel. car. OWNER, WH. 2452, a.m. only.

"I NEED A SURVEYOR." Will trade a $7 pair of suede, blue shape, for 1 or 5 days' service in mountains. 2482 PENMAR AVE., Venice.

GAS station, exch. for small home, or equity clear lot what? Good 1½-T. lease, good bus. location. Owner, 315 Venice Blvd., Venice.

WATER route for customers, well established. Must sell quick. Will pay for itself in 5 mo. 706 GROSBRE BLDG.

LOVELY furnished bung., will take standard late model car, as down payment. Move in. 609 W. 97TH ST. WA.

HILL ST. store bldg., flat overhead, leased 3 yrs. Pr. $12,500. Want mtg., T.D., lot or what? JENKINS, 7981 Santa Monica Blvd. HE. 9709

OAKLAND rdstr., new, leaving town, diamond or what, for equity? 5021 Pasadena av., L. A. GA. 8788.

WANT income for $8400 eq. in good home & chicken ranch, nr. L. A. Will assume. Mr. Wells. VA. 0876.

5 ACRES nr. Hemet, clear. Take good closed car, or what have you? HUTCH. 709½ W. Wash. WE. 2757.

NEW 7 or 8-rm. stucco, dandy. $1000 or what & down payment? $35 mo. 6517 S. BROADWAY. TH. 3452.

WANT clear bldg. lots for clear Wash. Blvd. lot, val. $5450 & $4070 income equity. MR. WELLS, VA. 0876

2 CLEAR blvd. lots for business or cabins. Will exchange for baby grand piano. Cr'l. WH. 5233.

BIG cor. lot, eq. $1046 in Laverne. Want good closed car, oil station or $800 cash. 404 S. FREMONT AVE.

CAFE, serv. 4 clubs, blvd. loc., $40 rent. Some cash & small house or poultry ranch. 717 Baker. BELL.

2 ENGLISH stucco homes, just finished. Rev. Hills, 7 rms., 2 baths, col. tile, fur. Will trade. Own. BE. 6905

$1000 eq. in blvd. bus. lot. W. Burbank, for car. 3836 WALTON AV. TU. 22.

EQUITY $2150 in 5-rm. dbl., blk. off Western, Inc. $56 mo. For 7 pass. car and cash. DR. 8995.

MARMON 1923 phaeton, run 12,000 miles, like new. Want lot north or N.W., or Westwood. OX. 2746

STORE bldg., 4 living quarters, Kansas City, Mo. Bung., trust deeds, mort. or what? Phone AX. 2110.

AUTO hoists, electrically or hand operated. Will sell or trade for auto or what? 218 N. VERMONT.

GOOD little home, close in, fast-growing section. Take T.D. for equity. Pr. $1750. Owner, GA. 1946.

ELECTRIC washing machine, vacuum cleaner, Singer sewing machine for piano or what? MAin 4917.

LOTS, clear, for Jeffries, Julian? Address X, box 515, TIMES BRANCH.

TRADE wrist watch, ladies' for diamond. Box 747, D. HILL.

CHIROPRACTIC Tuition, worth $900. Will sac. 1348 VENICE BLVD.

$1700 EQ. 4-rm. mod. Cash. Bus. lot. 5 rms., 5229 ROYAL. 6 rms. 664 W. JEFFERSON. Owner, FI. 4493.

GROCERY store & stock, will take vacant lots as part paymt. YO. 2417

TRADE touring car for Ford truck. 430 E. 7th. BRoadway 1046

RADIOS, all makes, will trade. What have you as down paym't? WE. 8723

$1650 EQ. in oil lot, diamond, car or what? VAndike 6852.

WANT chicken ranch

AUTOMOBILES, ETC.—Miscellaneous

Coaches For Sale

HUDSON COACHES
BRAND NEW CARS. $1205
AMOUNT SAVED. $250
We are closing out this line of automobiles.
HUDSEX MOTOR CORP.
850 S. Western at 6th. DU. 8306.

HUDSON coach, new, just off floor. Forced to take delivery, cannot be handled on account of financing. Good saving to party wanting new car. Phone TH. 4197. 6511 McKINLEY AVE.

JEWETT brougham, late '24. $850. Baked enamel finish, bmprs., trunk balloon tires, excellent running con. Terms. Allan L. Leonard Co., 1187 S. FIG. WE. 3098.

JEWETT coach, new, sac. equ. of $720 for $595. MEt. 3113. Mr. La Dow.

OAKLAND coach, brand new, never run a mile. Very latest series, sac. Tremendous discount. Terms arranged. $295 down. 507 S. FLOWER

OAKLAND COACH 1925.
HARRIGAN & CLEVELAND.
Dusenberg Agcy., 2900 S. Figueroa.

Limousines For Sale

CADILLAC 8 LIMOUSINE. 1923. Duco finish. A beautiful car for family or rental wk. Can be seen at WM. E. BUHR, INC.
USED CAR DEPARTMENT
2200 S. FIGUEROA. WE. 6415.

Trucks and Delivery Cars

"At the MACK"

There's where you'll find the best used trucks at lowest prices. You're safe there, too.

WHITE, 1923 two-ton chassis.
GARFORD, 1924, 2½-ton chassis.
BUGGLES, 1923, 2-ton flat.
FAGEOL, 1923, 2½-ton chassis.
DENBY, 1926, dump, very cheap.
FORDS, two 1923 roadsters.
FORDS, 1-ton, ice bodies.
MASON, 1923, 1½-ton, stake.

USED MACKS
RECONDITIONED
NEW RUBBER

Late models in 2½ and 3½-ton sizes, chain and dual reduction drive in 2½-ton sizes. Dump job in 3½-ton with 4-yard body.

"AS IS" MACKS
Sizes 1½, 2 and 2½ tons as low as $400. You can't equal these at the prices we offer them.

MACK TRUCK CORP.
ALAMEDA at TWENTIETH STS.
Open Sunday mornings.

FACTORY told me to sell every used truck in the place.
I MEAN BUSINESS
No reasonable offer refused.
LOOK, PHONE OR COME BID.
3239 E. 9th street.
John Fox, Henri with AMERICAN LA FRANCE FIRE ENGINE CO.

FORD truck '24, stake body. Rigid axle. Guaranteed. Also 4 others—Trks. Open eve. & Sun.

DUNHAM for FORDS

Ford Dir. Used Car Dp. 1913 S. Main

DODGE 1925 DELIVERY
Cannot be told from new, screen body, etc. Low price, terms.
WEO MOTOR CO., Used Car Dept.
432 W. 12th. Open evenings.

REO 1925 SPEEDWAGON
1¾-ton stake body, just like new throughout. Terms.
REO MOTOR CO., Used Car Dept.
423 W. 12th. Open evenings.

PIERCE-ARROW
4-ton long wheel base.
Late 1923, starter, generator, etc. 18 ft. van body. Terms.
Hamilton Auto Wks., 3566 S. Park.

FORD delivery car, enclosed, steel panel body, perfect condition. Used 6 months. Sac. for quick sale. Call GL. 4402.

FORD hupp delivery, 1925, $45 down, drive off. 30 day guarantee. PEARL MOTOR CO., 2284 Colorado Blvd., Eagle Rock. Open eves.

BARGAINS in used & rebuilt trucks. GENERAL MOTORS TRUCK CO., 717 So. San Pedro st.

'24 KELLY-SPRINGFIELD 1½-ton, 1925 REPEAT MOTOR TRUCK CO., 946 S. Alameda. Ph. WE. 5321.

SEE rebuilt Moreland trucks at MORELAND SALES CORP., 2325 S. MAIN ST. WE. 5321.

REO 1½ good stake body. $175 down. 1061 PASADENA AVE. GA. 6144.

FORD del., 1924. Good tires. $190. Terms. 785 CENTRAL AVE.

GOOD Ford panel delivery for sale. Full price, $95. 4385 S. 10th. Sunset.

FORD truck, 1923, steel body, $255. Terms. 305 E. 7TH ST.

Automobile Trailers

AUTO TRAILER CO.—2 and 4-wheel trailers, sale or rent. 1322 CENTRAL AVE.

PIKE TRAILERS, 1 or 4 WHEELS, FOR SALE OR RENT. 761 E. 7TH

Automobiles for Exchange.

TRADE '23 Stutz, perf. cond. for equity, light car. BROWN. MA. 0120

Automobiles Wanted

PAY CASH TO PRIVATE PARTY FOR BARGAIN IN LATE MODEL CAR OR EQUITY. NO DEALERS. CALL AT RESIDENCE, 2604½ 43RD STREET. PHONE AXminster 3216.

PHONE your want ad to The Times. No credit arrangement necessary. Courteous, experienced ad takers, day and night. Help you with your copy if desired. MEtropolitan 8700.

WANTED, FOR CASH—
Cadillacs, Lincolns, Packards, Pierce, Marmons, Buicks
Model 48 Moons, Inc.
WEstmore 4500. 1617 S. Figueroa.

CARS WANTED
FOR SPOT CASH OR LIBERAL TRADE BRING YOUR AUTO TO PARKER-HILL CO.
1112 S. MAIN
OPEN EVENINGS

$2000 EQUITY 2 houses on large lot, mortgage $2000 for automobile. 1104 HOLLINGSWORTH BLDG. Anderson.

WANTED—50 late models, used cars or trucks, for cash. Call LOS ANGELES MOTOR SALES CO., 1718 Moneta.

$6 LATE model cars wanted for cash. Also equities. Best cash prices. GOODMAN-O'ROURKE MOTOR CO. 1829 S. Figueroa. WE. 6168.

WANTED—26 or 28 Ford coupes. Must be bargain for cash. 411 S. BROADWAY.

WANT good used Ford roadster. 1448 WHITTIER BLVD.

Automobiles for Hire.

NEW CARS. DRIVE YOURSELF
RATES LOW
FAIR AND COURTEOUS TREATMENT. LARGEST RENTERS ON COAST.
STILLWELL'S TOO-TO LIVERY.
310 & 326 S. GRAND. TR. 1161.

FORDS, $6C PER HOUR
Tag drive. No mileage. Also Maxwell, Hudson, Dodge, Ford and Reo Speedwagon. THE FORD LIVERY. VA. 7424. 619 S. Flower.

MISTER TOURIST, closed Cadillac sedan with balloon tires. Owner drives; knows all points of interest. Car at 926 S. GRAND. Main 4559. Call for Mr. Nuper.

EXPERT, careful lady driver, Packard car, chauffeur with all pass of Cal. Will take tourists on short or extend trips very reas. Ph. DE. 3011.

LATE model sedan with or without driver. Hour, day, wk. or mo. Go anywhere, any time. Know California thoroughly. BEa. 9956.

CLOSED car, man drive. $1.50 hr. I know Southern California. GR. 4071.

Automobile Tires

WANTED—Two 32x6, one 36x4½ cord tires, new or nearly new. HE. 1973. 2102 CAHUENGA BLVD.

GOODYEAR cord tires, 36x6. New. Cheap. 245 S. WESTERN.

TRUCKS for sale or rent, with or without drivers. 430 E. 7. BR. 1046.

MOTORCYCLES—And Bicycles

SEND for catalog, new 1926 model Harley-Davidson, lower saddle position, 16 improvements, easy payments. RICH BUDELIER
2633 S. Main st., Los Angeles.

PETS—LIVE STOCK

HORSES, MULES, CATTLE—Goats for Sale, Exchange, Wanted

Horses and Mules

FOR RENT—Good work mules, any number you want, also complete grading outfit. Road rollers, dump wagons, graders & water wagons. Office and yard, San Fernando Road & Broadway. Phone Glendale 1250

1-YR. old PILLY, broken to ride or drive. Pk. P.O. 1055. Pasadena.

Cattle

FOR SALE—Good Jersey cow, fresh. $150. 8th & Duarte Road, Arcadia.

POULTRY AND SUPPLIES—Pigeons, Rabbits, Pets

Poultry and Poultry Supplies

450 superior white leghorns, laying. These are bred from free range trapnested stock in splendid condition; also 1 pen black Langshans, 4 mated pens, R. I. Reds and guinea fowls. Apply 11128½ WEDDINGTON AV., Lankershim.

3½ MO. W. Leghorn pullets, $1.50 each. 4 mo. W. L. pullets, $1.40 each. Prices are by the 100. W. A. EVANS, 397 W. Central ave., Sierra Madre.

FOR SALE—400 white Leghorns, laying pullets. 11 mo. old. Richardson strain. 17860 W. SHERMAN WAY. Van Nuys.

RED chicks, $15 per 100. WICKMAN HTCHRY., 700 N. Compton, Watts, Calif.

10,000 wh. Leghorn baby chix for Feb. 11. del. REDWING HATCHERY, 2046 E. Florence. DE. 6893.

POULTRY WANTED, ALL KINDS. Will call anywhere. STAR POULTRY, 2201 Central ave. HU. 0654.

Rabbits, Hares, Etc.

200 FLEMISH, red, blue, checker, white Chinchilla, does & buck. Bred. Litters, cheap. 16020 S. WESTERN

PEERLESS hutches, just improved. 788 CLANTON nr. 14th & San Pedro

PETS AND SUPPLIES—For Sale, Exchange, Wanted

Birds

JOHNSON'S Hollyw'd Bird AVIARIES
5518 Carlton Way, Br. Van Ness av.

WANTED—FEMALE CANARIES FOR CASH. 4509 SO. VERMONT.

Dogs

PUPPY BARGAINS—Pekingese, Spitz, Collies, Airedales, Police, Shepherds, Bull Terriers, $3 to $5 ea. and up. Many others. Visitors welcome. 718 WALL ST. BR. 1090.

PEKINGESE champion stock. Bradock Beetle and Pandora of Ashcroft's puppies and dogs. For sale and at stud. EM. 6870.

WARWICK KENNELS
Boarding and Sales.
824 N. Prairie ave., Hawthorne.
Ph. Dr. 0295, or Hawthorne 54.

POMERANIAN PUPS, house broke, also orange brood bitch, reg. Must sell, going east. 2323 W. Jefferson.

BLACK GERMAN POLICE puppy, 3 mo. old, female, from imported stock. $15. Phone GR. 4282.

ROBERTSON FOR DOGS—
Pasadena and Hollywood
Colorado 6672 and GRanite 1262.

WATER spaniel, mos. old, females $5, male $5 & $7.50. 1784½ N. MAIN

POLICE puppies, registered stock. Cheap. 1137 E. 45TH ST. DE. 2775

CHOW at stud, sired Heathen China-man. Also puppies. WE. 8539.

PEKINGESE pups, highly ped. 2521 COUNCIL ST. DR. 4784.

BOSTON terriers, males, pedigreed, 5 mo. 711 WALL. BR. 1090.

PEDIGREED English bull pup, champion stock. 1201 HARCOURT AVE.

FOR SALE—Belgian police pups from fine strain. TH. 8906. 862 W. 80 st.

DOG, Wonderful watch dog for ranch, $15. 17 N. Cavondelet st.

FOX terrier puppies, very pretty marked. $5. 5905 Pasadena ave.

IRISH SETTER puppies, thoroughbred. 1626 RIMPAU BLVD. 763-486.

REAL ESTATE

HOUSES—For Sale

Miscellaneous

$40,000
TRUE TYPE COLONIAL
HEART OF WILSHIRE
10 ROOMS, 3 BATHS
On one of the most beautiful tree lined streets in the Wilshire district. Built about three years by the present owner who would be satisfied with nothing less than the very best. Has spacious, well arranged rooms, four bedrooms, and three beautiful baths. Lot is 67x200 with an abundance of fully developed shrubs and trees. Complete sprinkling system, double garage and unit heating plant. Everything about this beautiful home is thoroughly up-to-date, built for comfort and permanence. Owner * plans three years abroad and wants to effect immediate disposal. See MR. QUINBY for appointment to inspect. Not open to brokers.
BURTON & CO.
WESTERN AVE. AT 10TH ST.
EM. 9171.

$13,000
BEAUTIFUL BUNGALOW
917 SOUTH NORMANDIE

6 rooms; exceptionally large bedrooms; tiled bath. Walking distance of L. A. Hgh School and John Burroughs Jr. High. Access to Wilshire line & 10th st. car. Owner anxious to dispose of property. Ride by to-day; this one CALLS. FURTHER INFORMATION. ANNE N. THOMAS, with THE FRANK MELINE CO., 3705 Wilshire Blvd. DR. 1464.

HANCOCK PARK DUPLEX
EXCEPTIONAL VALUE
ELEGANT APARTMENT
New building of 7 rooms & 2 baths on each floor, near 3rd street car line, in restricted district; has tiled bath and modern throughout. Must be seen to be appreciated. Owner now living on first floor. Buyer can have immediate possession of 2nd floor or lease entire building to net 15% on investment. See owner on premises No. 220 ARANDO DRIVE. Phone Whitney 7038.

ATTRACTIVE SPANISH STUCCO $20,000.
$2,000 OFF WILSHIRE BLVD.
6 rooms, 4 bedrooms, 2 baths. Hand decorated. Large living room 14x26. Spanish mantel front with fountain. Double garage. Lot 60x150. Such houses at this price are very scarce. Be sure to see this unusual bargain. Will not last.
ARTHUR B. BARKER CO.
Cor. Wilshire & Oxford. DR. 1982

BUNGALOW—HANCOCK PK.
616 North McCadden place.
2 BEDRMS. TILE BATHS
TILE BASEMENT. RM. FURNACE WITH FURNACE, OIL DECORATIONS, HARDWOOD FINISH & REFRIGERATOR. DOUBLE GARAGE. LARGE LOT. SPECIALLY PRICED.

OPEN FOR INSPECTION DAILY
OWNER
HAVING BOUGHT NEW HOME
SACRIFICES BUNGALOW
Eight rooms including sleeping porch, tile bath & sink. Electric control furnace. Price $10,000, property clear. Take small down payment. Your opportunity. Just west of Western car line. Phone Mr. Gale. TR. 0013. Evening 747-610.

FORECLOSURE ON CITRUS
$1000 CASH. $12,500.
OWNER OF TRUST DEED has just taken over this 6-ROOM STUCCO BUNGALOW in Hancock Park. HE HAS NO NEED FOR IT. Here's your chance to take advantage of the OTHER FELLOW'S LOSS.
DIPPELL-WALLACE-BERMANT.
241 N. Larchmont Blvd. HE. 3229

REDUCED $2000—NOW $11,500
NEAR WILSHIRE & LA BREA
Here is a SMASHING BARGAIN in an elegant 6-room Spanish stucco bungalow with GRANADA TILE roof. Large front patio; canvas walls; gum woodwork. The lot has a 60-ft. frontage. GLENN A. SMITH, 633 S. Western ave. WA. 9371 or WA. 7274.

2-STORY, HANCOCK PARK
526 North Los Palmas Ave.

3 BEDRMS., UPSTAIRS. TWO BATHS. MAID'S DEPARTMENT. HARDWOOD FINISH. OIL DECORATIONS. FURNACE. REFRIGERATOR. 55 FT. LOT. SPECIALLY PRICED.

OPEN FOR INSPECTION DAILY
BEAUTIFUL Spanish type bungalow, having very large attractive living room, real fireplace—gas or wood; tile bath and two nice bedrooms. Kitchen has all built-in features. Large patio in front with protecting wall around. University district, in Westwood. $500 required. HE. 4729.

EVEN IF YOU DON'T CHOOSE one of our several bungalows (some have them) you will at least get the truth regarding best localities and prices. LOT EQUITY COMPANY, 401 Consolidated Building.

$25 CASH, $25 MO. which includes all interest. 4-room modern bungalow, garage, driveway. Lot 40x135. 8208 WHITSETT AVE. TU. 2163. Price $3500

WEST HANCOCK PARK
New stucco, 6 rms., 2 bedrms., 2 baths, unit furnace, dbl. garage. Best buy in district. $10,500. R. H. TRAILL, Gl. 3896.

IRVING BLVD., NEAR BEVERLY
$11,500 cash. $3000 buys 6-rm. stucco, 3 bedrms. Owner, VA. 1403.

148 S. HARVARD, 6 rooms, price greatly reduced; $1000 cash and $45 per mo.

FOR a real home in Beverly look at 256 S. LA PERE DRIVE.

$5250—5-R., 40x145, 22 st. nr. Griffith. Worth $7000. VA. 7625.

$22,500. OPEN 2-5 DAILY. $23,500
A WILSHIRE HOME
9 rooms, 5 bedrooms, 2 baths, 2 blk. from Wilshire Blvd. This beautiful home is the best buy in all the Wilshire district. A perfect floor plan and modern in every detail. A representative of Burton & Co. will be pleased to show you this home. MRS. BRIGHAM, DU. 3941, evenings & Sundays or
BURTON & CO.
WESTERN AVE. AT 10TH ST.
EM. 9171.

FOR SALE OR TRADE
$18,000. PLEASE READ $18,000

Two-story Colonial, 3 bedchambers, sleeping porch and bath upstairs. Located 808 Fifth avenue, one block from Wilton st. school. 4 houses and neighborhood you will be proud to live in. Will trade for income or business lot to $12,000. Do not disturb tenants. Call Mr. Phillips, with

THE HENRY de ROULET CO.
626 So. Western ave.
DUnkirk 4400

$10,500 STUCCO BUNGALOW $10,500

2 TILE BATHS AND FURNACE

New, 6 rooms, 3 bedrooms, breakfast alcove. North of Wilshire, near La Brea. Block from bus, close to grammar and high schools. Large lot. See this today. 623 NORTH FULLER, or call M. Conrad, with
ERNEST A. BECKER, JR.
607 S. Western Ave. DUnkirk 1000.

SACRIFICE MUST BE SOLD IMMEDIATELY

If you want the chance to bid on a beautiful two-story colonial at a REAL BARGAIN and located in WILSHIRE'S best residential district call MR. TALLANT, DUnkirk 1845.

HOWARD & BOSWELL,
2461 WEST SIXTH ST.

$25,000. $25,000.
2 STORIES IN WINDSOR SQUARE
BUILDER'S OWN HOME consisting of 9 large rooms, 2 ELEGANT TILED MASTER BATHS, besides the servant's bath; large living room with 3 casements, finished in the finest HAND RUBBED MAHOGANY; breakfast room, kitchen with tiled walls. We consider this a most excellent value. The location is the very best. GLENN & SMITH, 633 S. Western ave. Ph. WA. 9371 or WA. 7274.

$42,500
ATTRACTIVE HANCOCK PARK ENGLISH HOME
IN AN IDEAL LOCATION
We do not hesitate to recommend this better home as an outstanding buy. Get into a new home, in the best location. Get the best that is offered for $42,500. The first bonafide buyer who inspects this beautiful home will purchase it. Call Mr. Hauter.
KELLS & GRANT.
Wilshire at Western. DUnkirk 3000.

SEE THAT BEAUTIFUL HANCOCK PARK HOME AT 469 SOUTH HIGHLAND AVE. 9 ROOMS AND 2 TILED BATHS. DOUBLE GARAGE. PRICED AT $24,000 WITH EASY TERMS FOR QUICK SALE
CHELEW & HOIT.
DR. 4286. DR. 4286.
WILSHIRE AT HARVARD.

IN beautiful Westwood, charming 7-room English type stucco, 2 bedrms., 2 baths, den and breakfast room. Double garage. Will sell at a bargain. Must have $3000 cash. Telephone 597274.

HOUSES—For Sale

Miscellaneous

$20 SOUTH OXFORD
WILSHIRE HOME FOR $16,000.
$2500 DOWN AND $200 EACH MO INCLUDING INTEREST.

11 rooms, 2 baths. Lovely bedrooms. Owner has leased adjoining 70 feet for a garden or tennis court at a yearly rental of $5.00.

Buy this excellent property, spend a little money for paint and you will have a charming home and an excellent speculation. See it. OPEN TODAY FROM 1 TO 5.

A DUPLEX FOR $13,000
NEAR WESTERN & SIXTEENTH
7 ROOMS DOWN. 5 ROOMS UP
LOT 50x165
The lot alone worth $11,000. It is now restricted for apartment site.
SEE MR. CUMMINGS

MAGNIFICENT HOME IN HOLLYWOODLAND
7 rooms, 3 large bedrooms, 2 lovely baths and shower. 30-foot basement. Unit heating. Tiled floor in dining-room and hall. Swimming pool 12x30. Overlooking the world. A snap.
CALL MONTROSE WITH
JAMES J. VON AHLEFELDT.
Wilshire corner Western. DR. 1951.

I OFFER TODAY
THESE CLOSE-BUILT
SPANISH HOMES
SPECIFICATIONS
EXTERIOR STUCCO—HARDWOOD FLOORS—TILE KITCHEN AND BATH. PANELED WALL PAPERS. DOME CEILINGS IN LIVING AND DINING ROOM. TIP-TAST FINISH. COLORS IN LAVENDER, OLD ROSE, GRAY, PINK.
SHRUBBERY AND LAWNS IN, STUCCO GARAGE.
7 LOVELY HOMES
AND THE PRICE—$7950 AND UP
$100 CASH DOWN
AND $100 IN 90 DAYS
BALANCE LIKE RENT.
LOCATED
BET. TWO GREAT BOULEVARDS —MONETA AVE., NOW BROADWAY AND FIGUEROA.
MONETA AVE CAR TO YOUR DOOR
325 TO 345 W. 85TH ST.
YOUR OPPORTUNITY IS NOW
AGENT ON THE PREMISES
AUTO AT YOUR SERVICE
AND A PLEASURE TO SHOW
J. M. CLOSE
OWNER.
241 N. WESTERN AVE. HE. 2117.

IN HOLLYWOOD
OWNER READY TO SACRIFICE

Attractive 6-room 2-story stucco home. In the midst of beautiful surroundings—in one of Hollywood's choicest residential districts. It is a bargain at $15,500. Drive north on Bronson, bearing right on Canon Drive. Open for inspection daily 2 to 5 at 2253 Canon Drive, or call Mary G. Smith, DR. 1464.

ANOTHER BARGAIN

That will not last long. Owner is called east and will sell his 5-room stucco bungalow, ½ block north of Santa Monica Blvd. for $8500, just what it cost him 2 years ago. 1203 Pomeetta Place or Phone Mary G. Smith, DR. 1464.
THE FRANK MELINE CO.
3705 Wilshire Blvd.

BEST
BUY IN WILSHIRE
$26,000
LORRAINE BLVD.

Solarium, library, patios, ballroom, five bedrooms and three baths. CALL C. C. GOFORTH, DRexel 1464.

THAT ATTRACTIVE
TWO-STORY
ENGLISH BRICK
CORNER FIRST & BEACHWOOD
DRIVE (New Windsor Sq.)
Contains nine rooms; quite different and especially planned for the corner lot. Three bedrooms, sleeping porch, two tiled baths on second floor. Price reduced $5000. FOR ACTION SEE OR CALL C. C. GOFORTH. FOR APPOINTMENT. THE FRANK MELINE CO., 3705 Wilshire Blvd. DRexel 1464.

$29 SOUTH KENISTON
OPEN 2 TO 5 P.M.
2 TO 5 P.M.

2-story Spanish stucco; seven rooms; attractive entrance hall; winding stairway; wrought iron banister; large living-room, 19 feet ceiling; paneled dining-room; patio; kitchen; maid's room and bath. There are large bedrooms, tiled bath, separate cabinet shower; porch. Beautiful 60x140 ft. lot. 2-car garage. FOR FURTHER INFORMATION CALL ANNE N. THOMAS, with THE FRANK MELINE CO., 3705 Wilshire Blvd. DR. 1464.

WINDSOR SQUARE
938 SOUTH PLYMOUTH BLVD.

We promise a surprise when you inspect this beautiful home containing 12 large rooms, 5 bedrooms and sleeping porch, 3 baths and servant's quarters and beautifully landscaped gardens. If you are in the market for a home of this character, call MR. PHILLIPS with

THE HENRY de ROULET CO.
626 S. Western Ave.
DU., 4400.

$23,500. OPEN 2-5 DAILY. $23,500
A WILSHIRE HOME
9 rooms, 5 bedrooms, 2 baths, 2 blk. from Wilshire Blvd. This beautiful home is the best buy in all the Wilshire district. A perfect floor plan and modern in every detail. A representative of Burton & Co. will be pleased to show you this home. MRS. BRIGHAM, DU. 3941, evenings & Sundays or
BURTON & CO.
WESTERN AVE. AT 10TH ST.
EM. 9171.

FOR SALE OR TRADE

$18,000. PLEASE READ $18,000

Two-story Colonial, 3 bedchambers, sleeping porch and bath upstairs. Located 808 Fifth avenue, one block from Wilton st. school. 4 houses and neighborhood you will be proud to live in. Will trade for income or business lot to $12,000. Do not disturb tenants. Call Mr. Phillips, with

THE HENRY de ROULET CO.
626 So. Western ave.
DUnkirk 4400

$10,500 STUCCO BUNGALOW $10,500

2 TILE BATHS AND FURNACE

New, 6 rooms, 3 bedrooms, breakfast alcove. North of Wilshire, near La Brea. Block from bus, close to grammar and high schools. Large lot. See this today. 623 NORTH FULLER, or call M. Conrad, with
ERNEST A. BECKER, JR.
607 S. Western Ave. DUnkirk 1000.

SACRIFICE MUST BE SOLD IMMEDIATELY

If you want the chance to bid on a beautiful two-story colonial at a REAL BARGAIN and located in WILSHIRE'S best residential district call MR. TALLANT, DUnkirk 1845.

HOWARD & BOSWELL,
2461 WEST SIXTH ST.

$25,000. $25,000.
2 STORIES IN WINDSOR SQUARE
BUILDER'S OWN HOME consisting of 9 large rooms, 2 ELEGANT TILED MASTER BATHS, besides the servant's bath; large living room with 3 casements, finished in the finest HAND RUBBED MAHOGANY; breakfast room, kitchen with tiled walls. We consider this a most excellent value. The location is the very best. GLENN & SMITH, 633 S. Western ave. Ph. WA. 9371 or WA. 7274.

$42,500
ATTRACTIVE HANCOCK PARK ENGLISH HOME
IN AN IDEAL LOCATION
We do not hesitate to recommend this better home as an outstanding buy. Get into a new home, in the best location. Get the best that is offered for $42,500. The first bonafide buyer who inspects this beautiful home will purchase it. Call Mr. Hauter.
KELLS & GRANT.
Wilshire at Western. DUnkirk 3000.

SEE THAT BEAUTIFUL HANCOCK PARK HOME AT 469 SOUTH HIGHLAND AVE. 9 ROOMS AND 2 TILED BATHS. DOUBLE GARAGE. PRICED AT $24,000 WITH EASY TERMS FOR QUICK SALE
CHELEW & HOIT.
DR. 4286. DR. 4286.
WILSHIRE AT HARVARD.

IN beautiful Westwood, charming 7-room English type stucco, 2 bedrms., 2 baths, den and breakfast room. Double garage. Will sell at a bargain. Must have $3000 cash. Telephone 597274.

HOUSES—For Sale

Miscellaneous

ATTENTION

HERE'S YOUR CHANCE TO GET SOME REAL BARGAINS. NO FAKE ABOUT SELLING. HAVE SOME OF MOST EXCLUSIVE SITES IN BEVERLY AND LOS FELIZ. ALSO BEAUTIFUL HOME IN WHITLEY HEIGHTS. COMPLETELY FITTED AND MANY OTHER PROPERTIES. AM SELLING TO COVER MY INTERESTS IN SAN DIEGO. DO NOT WAIT IF LOOKING FOR A HOME. SEE THE MOST BEAUTIFUL SMALL HOME IN L. A. NOW FURNISHED WITH EXCELLENT TASTE BY LEADING DECORATOR.
IF YOU ARE LOOKING FOR CHEAP BUILDING SITES, DO NOT APPLY. AS EVERYTHING I HAVE IN BEVERLY IS AT LEAST AN ACRE. I CAN SHOW YOU SOME OF THE MOST EXCLUSIVE PROPERTIES IN THAT SECTION.
NO PRICES QUOTED TO INFORMATION GATHERING PARTIES. FOR FURTHER INFORMATION APPLY 6700 IRIS DR., WHITLEY HGTS., HOLLYWOOD.

SMALL DOWN PAYMENT
AND YOU OWN YOUR OWN HOME

People of refinement will thoroughly appreciate this attractive 6-room home, located on high ground in a restricted district. Attractive living and dining rooms; beautiful cabinet kitchen; fine sunny bedrooms; automatic heater. Garage. Lawn and shrubbery in. Also yard fenced. Small monthly payments including interest. For this bargain call MR. FRIESE, TRinity 0251, at 1016 So. Broadway.

7-ROOM FURNISHED BUNGALOW.

HANCOCK PARK DISTRICT.
$14,000

Completely and exquisitely furnished. 2 bedrooms, real fireplace. Patio. Modern to the minute. Call MRS. SANGSTER. DU. 2630.

THE FRANK MELINE CO.,
Ambassador Hotel Office.

OWNER'S SACRIFICE.
8 ROOMS. $12,000.
Change of plans forces owner to sell this beautiful home. Half block from Wilshire, near Rossmore. 4 bedrooms, 3 baths, servant's quarters, beautiful patio and well kept grounds.
Small vacant Wilshire or Beverly. Telephone Mr. Koyen at DUnkirk 2600 or GRanite 6229.
GEORGE H. KOHN CO.
653 So. Vermont. DUnkirk 2600.

SPECIALIZING in the sale of homes in the residential districts in and adjacent to Los Angeles, the Frank Meline Company, one of the world's largest Realty Concerns, is in a position to serve you quickly, properly. Best locations at the minimum price.

THE FRANK MELINE COMPANY
706 S. Hill St. TRinity 6451.

DELIGHTFUL ENGLISH HOME

Situated on exclusive Melrose Hill. Large living room, three bedrooms, 60-foot frontage, near two car lines and bus. Fifteen minutes to city by motor. Let us show you this before it is gone. See MR. MYERS.

THE HENRY de ROULET CO.
626 So. Western ave.
DUnkirk 4400

THIS WILL INTEREST YOU
2-story, 15 rooms, 4 baths, hardwd. finish, 3 bdrms. on 1st. SEE ANDREWS. Going at price of lot. Only $29,000. Drive past, but don't stop, as inside shows up good. Ask for our exclusive agents.
FRANK D. TUTUM & CO.
"Money Making Real Estate"
Wilshire Blvd., cor. Wilton. FL. 0757

DON'T DELAY: Go immediately to 221 Citrus ave. MR. MUSSEY is there now and will show you the best buy in a two-story house with 4 bedrooms and 2 BATHS that is offered in all of Hancock properties.
CALIFORNIA PROPERTIES INC.
604 S. Western ave. W. 1150.

SEMI-SPANISH HOME
522 SO. LUCERNE
OPEN FOR INSPECTION
WINDSOR HANCOCK TRACT
Price greatly reduced on this tile-roofed, 5-bedroom, 3 bathroom home. Easy terms. See Mr. Hauter.
KELLS & GRANT.
Wilshire at Western. DUnkirk 3000.

WILL accept your clear Westwood lot or equity in same for payment on beautiful stucco bungalow. Located in best residential section of Westwood, near stores and school. Write or phone Mr. Hurley, 404 Metropolitan Bldg., VA. 1401. Mornings only.

SIX-ROOM Spanish bungalow on high ground near Wilshire Blvd. This house is new, with unit electric controlled furnace, hardwood floors, large living room, real fireplace and lots of closet room. Double garage. Look it over. Call LNiv. 6501 between 6 to 7 p.m.

$35 CASH, $35 MO. which includes all interest. Dandy 5-rm. new modern bungalow on paved street. Price $3500. 502 E. NEW JERSEY ST., Hawthorne.

322 SO. LOS PALMAS
BEST BUY IN LOS ANGELES
O'CONNELL & WHITE. Fitz., 4667

FURNISHED OR UNFURNISHED

Owner leaving will sell his 6-rm. bungalow. Priced to sell quick and easy terms. Has everything you want. Phone WH. 4815.

ARE you looking for a comfortable 5-rm. home? Fireplace, shower, 2 blks. car & school. Delightful view. Price $5650 for quick sale. Owner, CA. 6004.

$45 CASH, $45 MO. which includes all interest. Large modern 5room bungalow, garage. Lot 40x135. Fine neighborhood. Price $4750. 1231 E. 80TH ST. TU. 2163.

SACRIFICE 5-room Spanish bungalow, on McDowell Blvd. in Walnut Park, as little as $200 down, bal. to suit. BR. 0651.

MUST sell my home as I am leaving city. Come out to 242 W. 49th Pl., near Broadway and Manchester, and make offer.

GRAMERCY PL., NEAR PICO.
$13,000. WORTH $19,000.
10 RMS., 2 BATHS. LOT 74x178.
TR. 0451. P. GROVER, HO. 6557.

BEAUTIFUL QUALITY HOME
JUST COMPLETED IN ADAMS DIST. 2718 W. 27 ST. D. L. CARTER. WA. 8473.

WHY WAIT A MONTH ON YOUR MISCHIEF? TITLE GUARANTEE COMPANY, 105 NO. Broadway. TR. 8733. 5 DAYS' ESCROW SERVICE

BEAUT. 5-room mod. stucco house. Must go at once. Easy terms. Cash or trade equity for clear lot. Owner, 8944 LLOYD. Ph. OX. 6894.

THIS IS WORTH INVESTIGATION
5-room modern stucco home on No. Catalina at 3rd. ONLY $16,500. TERMS. DU. 0469.

5-RM. bung., new, real home, lge. lot, close in, bargain, $5400, your own terms. Sell furn. 1317 W. 74th st.

$100 DOWN & $100 per mo. buys new 5-rm. stucco in Westwood, priced right. OWNER, GL. 9609.

6-RM. bung., close in, 15 min. from Temple, blk. 2 car lines, lge. lot, 66x175. Owner, 3544 Dayton ave.

WIDOW is compelled to sell unusually nice 5-room home. $4377. $6500. Easy terms. GA. 1471.

NOTHING down, $75 mo. 5-rm. stucco, Fairfax district. HE. 0257.

NEW STUCCO, $250 DN., $25 MO. 7203 CENTRAL AVE. DE. 4616.

West and Northwest

SEVEN-ROOM ENGLISH HOME, 3 baths, OPEN. NEW. GOOD TERMS. 507 S. Norton ave., cor W. 5th street.
Phone DR. 1484.

STARTLING
10 rooms, 3 baths, 2-story Spanish home, near park, just off Wilshire. Will consider some trade. By owner. OX. 3817.

SPLENDID buy, real bargain of floover TOU, ALL KNOW. Only $5000 cash to handle. UNION "SQUARE" REALTY, 2300 S. Union ave. BRcon. 4870; evenings ATlantic 4703.

GOING east, must sacrifice new Spanish stucco bungalow, 6 rooms, complete in every detail, including heating plant. Price $8250, $1000 down. Balance easy. Phone OX. 5271.

FOR SALE—5 rm. bungalow with sun sleeping porch, garage, price $6500. Terms. Call VE. 6129 for information.

LA FAYETTE SQ. By owner. New 5-rm. stucco, 3 baths. Bargain. EM. 6428.

$11,500 TMS., beaut. 8-rm. best W. Adams dist., 3 bedrms., hdw. firs., dbl. gar. 2707 MENLO. BE. 8883.

$250 DN., $35 mo. Price $5800. New 5-rm., dbl. gar., 1 blk. So. car. 4713 W. WASHINGTON. EM. 9872.

DBLE bung. for sale or exchange. Nr. Forum Theater. DR. 4947.

14 RMS., 3 baths, N.E. cor. 74x178. Make offer. Terms. Owner, 767-881.

DUPLEX HOUSE, MOD. 10 rm. stuc. At 2841 3RD AVE. Ph. EM. 6746

4-ROOM frame house, $1000 underpriced, $1100 will handle. TH. 7942

HOUSES—For Sale

West and Northwest

HANCOCK PARK

Short time only, $37,000. Very attractive Spanish stucco built by owner. 5 exceptionally large rooms, three master bedrooms, two dressing rooms, 2 baths and showers. A real bargain. For appointment to see this charming residence call S. C. BOYER, DU. 2680.

WILSHIRE SPANISH STUCCO

Lovely two-story home with 4 bedrooms and 2 baths. Fine neighborhood not far from Wilshire near Windsor Sq. A very attractive place and what's more, the price has been reduced to only $21,000. Call DU. 2680.

THE FRANK MELINE CO.,
Ambassador Hotel Office.

A REAL HOME

6 large rms. & breakfast alcove, 2 large bedrms., canvas walls, Tif. finish in living & dining rms., dome ceilings, cathedral window, front patio, wonderful light all day long, beaut. bath, cabinet shower, extoilet, dbl. garage, sewer, high lot, beaut. shrubbery. 1½ blks. to exclusive Larchmont stores & 5c car line, nr. Wilshire Country Club. This property must be seen to be appreciated. Priced honestly at $20,000. Agents and curiosity seekers please do not call. A. J. COLBURN. WH. 2811.

OPEN FOR INSPECTION DAILY
10 A.M. TO 4 P.M.
827 S. LORRAINE BLVD.
12 wonderful rooms, five baths, lot (100x170) at a price lower by comparison than any like property in the city and on very convenient terms, if desired.
GEORGE H. KRESS CORPORATION, (OWNER.)
TRinity 3201. 726 Sunset Blvd.

OPEN FOR INSPECTION DAILY
10 A.M. TO 4 P.M.
802 S. IRVING BLVD.
10 wonderful rooms (corner,) size (90 by 170) at a price lower by comparison than any like property in the city and on very easy terms, if desired.
GEORGE H. KRESS CORPORATION, (OWNER.)
TRinity 3201. 726 Sunset Blvd.

ENGLISH STUCCO
5 large rms. & front breakfast alcove with set. Bedrms. & alcove hand dec., Tif. finish in living & dining-rms., dome ceilings, built-in bath with cabinet shower, all tiled, built-in feat., including radio. Magic Way 2-unit fur., 8 ft. basement, dbl. gar., sprinkler system front & rear. A rare opportunity to purchase a real home in the Wilshire-Fairfax section at an exceptionally low price, $10,500. Liberal terms to responsible party. Phone WH.

Wanted, To Let

H HOLLYWOOD
0 CASH
OLLY. BLVD.
Cahuenga Ave.
tract office.
ENGA.

. 126 W. 3rd St.
Faber 5509.

rms., 5 bedrms.
ge, central heat
White, NO. 2747

n. Mod. Cor. lot.
901 Laurel ave.

LS—
Wanted, To Let

LS BUSINESS
Burton Way, close
of Santa Monica
.....$25,000
stage on Beverly
ersection Country
on Beverly Drive.
.....$75,000
stage on Pico near
Beverly Drive.
ils one ..$40,000
ountry Club and
.....$25,000
ntre, Burton Way
of Beverly bus-
real beauty.

TORS, INC.
ve., Blvd.
OXford 5205.

INVESTORS!!
ountry Club.
.....$45,000
3rd lot north
.....$8000
.....$15,000
er, near Bev.
.....$25,000
corner, near
.....$25,000
100 ft. cor. on
Triangle.
.....$50,000
BRAINARD
LY HILLS
OXford 2121
.....$13,000

BEVERLY HILLS BUSINESS

160-ft. corner on
between Frome Road & Beverly
This is the best buy
Blvd. frontage in
Splendid terms.

Also
104 ft. corner on
Dr., in business
This lot is at least
other business corner.
CORNELIUS REALTY
Wilshire at Canon Dr.
OX. 4710.

BEVERLY BUSINESS PROPERTY

50 ft. Durant Drive,
65 ft. Country Club
cor. of Beverly Dr.
25 ft. Primrose
$1000 Cash
75 ft. Santa Monica
North, interior and
Monica
65 ft. cor. on Santa
Wilshire Blvd.
Walter G. McCarty
Wilshire at Canon Dr.
Beverly Hills.

DICK, with

MOTION PICTURE PROPERTY

Leaving the city and
rent his beautiful home
us a very low price
Situated on Beverly
view lot on Doheny
Hills, 2 fine bedrooms
large living room, fire
dining rm., li-
Wonderful garden and
with a variety of
ees in rear. Lot
or more for quick
terms as low as
balance monthly.
tment only. Mr.

TWO 10-FT.
INCOME LOT BARGAINS

Will sell together, in
age, ½ block south of
Palm Dr. in Beverly Hills
than the price.

Easy terms. Ready for
development.
CORNELIUS REALTY
Wilshire at Canon Dr.
OX. 4710.

BRAINARD,
LY HILLS
OXford 2121.

D CORNER
$25100 CASH
& 2 YEARS.
& a large profit.
URTON, INC.
.....$75,000

STUCCO, $13,000.
h & full basement;
me located at 166
small down pay-
3 bedrms., tile
electric controlled
ace heater; fine
Blvd. Call me at
perty is open for

T BARGAINS
Country Club
ery & Whit-
Dr. adjoin-
es. OWNER.

JACK STRICKLER
748 Wilshire Blvd.
VERIFY THIS!
Owner, FI. 2701.

Or Reeves Dr. (Sher-
Only 1½ blks. to
.....$2500 cash
.....$2500 DOWN
Wilshire Blvd.
LOWDERMILK CO.
748 Wilshire Blvd.

00
DRIVE. 3rd blk.
bia rms., liv. rm.
hardwd. flrs., fine
heat, dbl. gar.,
inklers. Trim
.....$8400. $1,000
plete, terms.

WE KNOW!!

BUSINESS LOT
st from front on
Country Club.
.....$45,000
ner on Doheny Dr.
CO. OX. 4702.
ner on Doheny Dr.
st of Doheny Dr.

ACANT
operty on
ulevard
ND LARGE
present valu-
ering last 60
the best 100
Wilshire Blvd.
DICK, with

Wanted, To Rent

AT LAST
DRIVE NO BARGAIN
NEAR EIGHT VENICE
CARMELITA
NUE NR. 10TH. CARMELITA
ed and unfurnished
ed, unfurnished
ed, unfurnished
ed,

Los Angeles Daily Times.

FEBRUARY 10, 1926.

POULTRY RANCHES—For Sale

IRRIGATED FARMS

Our last tract with complete water system, roads and border trees to be sold on these low terms of only $5 CASH DOWN $5 PER MONTH PER ACRE

New goes on the market. Hundreds have already availed themselves of this opportunity and we are fast selling out.

RICH SANDY LOAM, NO ALKALI

Raise poultry, rabbits, pigeons, vegetables, fruits, etc. A live prosperous community fast developing. Located this side of Riverside in beautiful Santa Ana River Valley 40 miles from the market. Hundreds of happy homes. Only 1½ hrs. drive over level roads. Write today for booklet.

COMMONWEALTH HOME BUILDERS, INC. 727 SOUTH SPRING ST.

ACRE covered with beautiful large walnut trees, near car and blvd. 30 minutes from L. A. 181-ft. frontage, water cost $1 per mo. Some cleared, almost new 5-rm. chicken house; dandy buy. Fine poultry, fruit and vegetable soil. See this place before you buy. Only $1450, $150 cash, balance $15 per mo. Some unpretentious, practical poultryman will pick this up and MAKE MONEY. REMEMBER, LOCATION COUNTS in the chicken business. A retail location more than doubles your profits. L. H. WISE, 127 N. Garfield, Alhambra.

"A POULTRYBETTER"

"Did you ever see one?" "What is it?" A close-in poultry plant for $90 to 1000 birds, new 5-rm. stucco house, tile bath and sink; hardwood floors, full bearing fruit, near schools, bus & street car. 10 miles from Times Office. In short, an ideal home; close in plus an ideal poultry plant, big enough to keep one person busy. Price complete $5500. Terms, $1500 down and $50 per month including 6% interest. Look further, drive out today and look it over. Full information cheerfully given. Address owner, H. GONYEA, 4718 Hollywood Blvd. Open Sunday A.M.

CHICKEN RANCH

CHICKEN RANCH equipped for 600 layer and double brooder, 2-room bungalow including 2 lots, full bearing fruit trees. Priced for quick sale, $7750 cash, balance to suit purchaser. Address owner, H. GONYEA, 4718 Hollywood Blvd. Open Sunday A.M.

2 ACRES rich soil all fenced, 4 rms., own pump, plant. Equ. for 2000 layers. 2 incubators, brooders. Ready market for all the chicks you can rear. Large walnut trees, fruit, one blks. car, near stores, school, blvd. 10,000 incubator capacity. L. H. WISE, 127 N. Garfield.

IF YOU are looking for a POULTRY RANCH or COUNTRY PROPERTY, drive ten miles east on Valley Blvd. to ROSEMEAD, where you will find walnut trees are the chief crop. See BERT POLLOCK, owner, at the ranch, 1446 Valley Blvd. in Rosemead. Phone Alh. 5731-R-1.

CHICKEN RANCH

We own 1-acre tract with water on State highway, $4500, $500 cash, terms 6%. 4 mi. E. of Redlands, elevation 2266. Free trip to see. J. L. MESSENGER, 843 S. Grand, L. A.

CHICKEN RANCH

Best equipment for 1000 hens. 5 minutes from car line. New 6-rm. house, $7000. $1000 cash. 2257 Z. G. D. KING.

Long Beach Blvd. Ph. DE. 0464

POLKS

PLEASE CALL FARMER JOHN to show you his chicken ranches. Improved or unimproved. 5629 Sunset Blvd., or phone HEmpstead 0839.

FOR SALE or rent 2½-acre chicken ranch on Sherman Way, 2 rooms house, electricity, $400. 1551 N. SPAULDING AVE., Hollywood. GL. 4722.

IDEAL FOR POULTRY, 5-acre navel orange grove, 5-room modern home; a beautiful spot and a wonderful climate at $7100. Easy terms. 7707 WHITIER BLVD., Angelus 0387.

MUST sell 5-acre chicken ranch, well improved, level ranch, well of water, 2 houses in small town. Fine rent hotel near corner. Sacrifice TH. 1935. Owner, 1321 W. 37 Place TH.

CHICKEN ranch, 5-rm. house, pump equip., 3 miles from L. A. Has 5 acres in each. On Whittier Blvd. Montebello. Owner, 3454 E. 1st. 10 A., no cash down, no pays, for 2 or 3 yrs. no water, a be man's chance. Must occupy. Will pay self out. $200 Owner, box 127, 2 SWEETELLE.

MODERN FARM HOUSE, new, never occupied, 5 rms., bath, garage, all conveniences, 1 acre, $4250. Terms. P.O. BOX 107, S. Pasadena, Cal.

$300 CASH, new 4-rm. house, garage, chickens, equipt., 1 ACRE, 100 chickens, 1 cow, $4½-0. Wal. to suit. Ph. owner, 767-876.

NEW 4-rm. house & 1 acre, all city conv., price $3850, easy terms. STENSGAARD, 1880 E. 5th ave., Pomona.

$60-HEN chicken ranch. $3350. 3½ acres, $1000 down, dead easy terms. Owner BOX 107, GLENDALE

ACRE, 3 rms., bath, gas, chick. hse, 425 chickens, all equipt., $4200. Owner must go E. Du. 2627

1 ACRE, house out Garvey, 10 mi. to Central Rt. 1, near 1st ave., El Monte.

ACRE, mod. house, 500 chickens, on bl., clear, fully equip. Sac. TH. 2198.

STOCK, DAIRY RANCHES—For Sale and Exchange

A REAL COW RANCH

Controlling 2,000,000 acres of the prettiest land God ever made.

Fully equipped, good houses, camps, pastures, fences and corrals.

Stocked with 11,000 head of choice SHORTHORN HEREFORD grade Cattle.

Miles of MEADOWS. Lots of rain. Good summer & winter ranges. A cow paradise. BEEF of the GRASS.

VERY SMALL OVERHEAD.

This is also a SPORTSMAN'S PARADISE, on a PAYING BASIS. ONLY 225 MILES from LOS ANGELES.

BEEF now at peak prices since the war, and going higher.

PRICE — UNUSUALLY LOW

Address A. box 30, TIMES OFFICE.

REAL ESTATE—For Exchange

Miscellaneous

FOR EXCHANGE

6 ACRES, CLEAR, ON COAST HIWAY, NEAR Montecito. Planted to a bearing lemon grove. Improvements consist of a bungalow, outbuildings and pumping plant. Will take good flat or apt. building up to $35,000 or $40,000. Will assume and pay cash difference. Call MR. LAACK & WILLIAMS DUNkirk 3300. 2901 W. 6th st.

200 A. ranch, 30 A. young apples & alfalfa, big flow, 2 houses, $15,000 White Leghorn hens, all tools, implements elec. lights, range & water, take close lot or equity house or flat for equity. 5-rm. stucco, bal. cash. Address C. box 175. TIMES OFFICE.

$1000 CASH, 80 A. level, close to oil well drilling. $32000. P. GRAY, chicken, 6646. Want clear lot.

WANT good income lot in improved district for cash. 200 S. LA BREA. Inq. Bonney. OX. 4904.

WANT Westwood lots. Buyers waiting. Bonney. OX. 4904.

Acreage

WANT small piece of acreage in Beverly Hills district suitable for beautiful home; must be high and sightly. N. ANDREW CARTER MULLALY, 2311 Security Bldg. Long Beach.

WANTED

Small acreage in hills within 20 m. of city. Will pay A-1 lots, clear, near the heart of Big Bear Lake. OX. 2565.

Business Property

2500-ACRE RANCH, Al, near Calistoga. Every equipment, stock, implements, 9-room houses, grain, irrigation, water, creek, 440 A. in alfalfa, 60 clear and clear. Alfalfa, berry farm. Assume $100,000 or business property. Owner, 6006 Hibernian Bldg. TU. 1747.

HAVE buyer for good business lot west Hollywood to $15,000. Must be bargain. CASSIDY, GL. 2197.

WANT business income, good street, Give $7500 cash. $7600 lot and $7500 mtg. 401 STORY BLDG. VA. 7185.

Income Property

WANT FLAT BLDG., about $20,000. Give $9500 cash, equity in highly improved auto. on highly improved income property. Assume balance, $20 acres. WASHINGTON 2000, Ext. 1979. 4649 W. Adams.

WANTED—Good clean equities in income property. Offer all or part of your hundred acres in Orange County. WHITE, P. O. box 42, Orange, Calif.

$65,000—BRAND Blvd., bus. lot, $20,000 home B. lot, Gl'dle. Owners only. Address X. box 413. TIMES BRANCH.

WANTED—Small hotel, apartment or flat building. Have good clear trade and cash. Apt. 14, 3403 W. 8TH ST.

Beach and Harbor Property

BEACH lot or cheap cottage. Give details of first class lots at Big Bear, close to lake. Address D. box OX. 2565.

Country and Ranch Prty.

WANT chicken ranch. Offer 7-room home on fine lot, price $6000 clear. Will assume. LEE, 3700 Dayton ave. CA. 4058.

REAL ESTATE—For Exchange

Miscellaneous

FOR EXCHANGE

6 ACRES, CLEAR, ON COAST HIWAY, NEAR Montecito. Planted to a bearing lemon grove. Improvements consist of a bungalow, outbuildings and pumping plant. Will take good flat or apt. building up to $35,000 or $40,000. Will assume and pay cash difference. Call MR. LAACK & WILLIAMS DUNkirk 3300. 2901 W. 6th st.

200 A. ranch, 30 A. young apples & alfalfa, big flow, 2 houses, $15,000 White Leghorn hens, all tools, implements elec. lights, range & water, take close lot or equity house or flat for equity. 5-rm. stucco, bal. cash. Address C. box 175. TIMES OFFICE.

$1000 CASH, 80 A. level, close to oil well drilling. $32000. P. GRAY, chicken, 6646. Want clear lot.

WANT good income lot in improved district for cash. 200 S. LA BREA. Inq. Bonney. OX. 4904.

WANT Westwood lots. Buyers waiting. Bonney. OX. 4904.

Acreage

WANT small piece of acreage in Beverly Hills district suitable for beautiful home; must be high and sightly. N. ANDREW CARTER MULLALY, 2311 Security Bldg. Long Beach.

WANTED

Small acreage in hills within 20 m. of city. Will pay A-1 lots, clear, near the heart of Big Bear Lake. OX. 2565.

Business Property

2500-ACRE RANCH, Al, near Calistoga. Every equipment, stock, implements, 9-room houses, grain, irrigation, water, creek, 440 A. in alfalfa, 60 clear and clear. Alfalfa, berry farm. Assume $100,000 or business property. Owner, 6006 Hibernian Bldg. TU. 1747.

HAVE buyer for good business lot west Hollywood to $15,000. Must be bargain. CASSIDY, GL. 2197.

WANT business income, good street, Give $7500 cash. $7600 lot and $7500 mtg. 401 STORY BLDG. VA. 7185.

Income Property

WANT FLAT BLDG., about $20,000. Give $9500 cash, equity in highly improved auto. on highly improved income property. Assume balance, $20 acres. WASHINGTON 2000, Ext. 1979. 4649 W. Adams.

WANTED—Good clean equities in income property. Offer all or part of your hundred acres in Orange County. WHITE, P. O. box 42, Orange, Calif.

$65,000—BRAND Blvd., bus. lot, $20,000 home B. lot, Gl'dle. Owners only. Address X. box 413. TIMES BRANCH.

WANTED—Small hotel, apartment or flat building. Have good clear trade and cash. Apt. 14, 3403 W. 8TH ST.

Beach and Harbor Property

BEACH lot or cheap cottage. Give details of first class lots at Big Bear, close to lake. Address D. box OX. 2565.

Country and Ranch Prty.

WANT chicken ranch. Offer 7-room home on fine lot, price $6000 clear. Will assume. LEE, 3700 Dayton ave. CA. 4058.

REAL ESTATE—For Exchange

Miscellaneous

NICE TEN-UNIT COURT

Completely furnished, income $650 month. Price $30,000. Owner will take a good grove or ranch to $46,000. You can assume the difference. See P. J. Dillon, Holly. 0781.

SAN DIEGO HOME

8-room clear home in exclusive Mission Hills district. Very beautiful location. Will exchange for Hollywood bungalow, double or flat. See L. C. Hall, Holly. 0781.

FOUR-FAMILY FLAT

5 rooms each, very fine location, lot 60x175. East front. Apt. over garage. Will take clear home up to $15,000. See Culbertson, HO. 0781.

BEAUTIFUL CLOSE IN COURT

20 units, completely furnished. Large ground, fine income. Price $175,000. Will take good home or clear Los Angeles property to $100,000. You can assume the difference. See Dillon, Holly. 0781.

APARTMENT HOUSE

In one of best rental districts in Hollywood. Income over $16,000 year, will consider vacant income lots or good flat in exchange. Call L. C. Hall, Holly. 0781.

FOUR-FAMILY FLAT

4 rooms each, 4 garages in Hollywood. Will accept trust deeds up to $10,000 more or less. Call A. E. Culbertson. Holly. 0781.

BEAUTIFUL FOUR-FLAT BLDG.

One of the best business streets in Hollywood. Price $50,000. Owner will take good walnut grove, even exchange. Submit to Dillon. HO. 0781.

SIX-ROOM BUNGALOW

and 10-room double bungalow on separate lots for exchange for a flat or bungalow court. Call P. E. Noack. Holly. 0781.

8-STORY BRICK & STEEL HOTEL

Completely furnished. Income $80,000 year. Close down town. Fine rental district. Price $350,000. Owner will take apt. house of good, clear eastern property or ranch. Call Dillon, MO. 0781.

What have you to offer in exchange for equity of $30,000 in beautiful 10-unit bungalow court in finest Hollywood rental district? Call L. C. Hall. HO. 0781.

Hollywood Division
THE FRANK MELINE CO.
6777 Hollywood Blvd. HOlly 0781.

S. H. WEST & CO., SANTA MONICA

Owner leaving for Europe wants business lot clear. $25,000; bank appraisal. Or beautiful TWO-STORY home, large lot, finest residential section, Santa Monica. $35,000.

WANT BUNGALOW COURT. Hollywood, $100,000. Exchange close in Santa Monica. Will assume.

WANT DUPLEX L. A., exchange home, CLEAR, nr. ocean.

S. H. WEST & CO., SANTA MONICA
1257 Ocean ave. Phone 23118.

128,000 PAGES

of exchanges and sales. We believe this is the largest selling ever published and can be used selling ever published at one time. If your property is listed one time, is listed on one copy, if not send in your listing and broker's mail you one. Courtesy to brokers.

PHILLIPS AND REAM
747-749 Western. GL. 2181.

GARAGE and repair shop, completely equipped, large stock of parts and materials. Price $20,000, terms close to 10 acres. Owner on account of illness in family, must sell property, clear, unimproved or will consider an improved property. P.O. BOX 715, Arcade Station, Los Angeles.

120 ACRES ALFALFA & COTTON

Central San Joaquin, 20 acres thrifty alfalfa, balance leveled ready for cotton, 3 sets buildings, 2 turbine pumps, 40-inch and 30-inch, 2 to good tenant. Want L. A. or vicinity property. CAMPBELL, 724 Title Ins. Bldg.

5 ACRE orange grove, fine 6 room new stucco home, 2 miles location on Blvd. city conveniences, clear, price $20,000. Prefer eastern city income. We trade for city property. Glendale, 3414 Chapman Bldg. 406 S. Brand Blvd. GLENDALE.

WE HAVE A VERY ACTIVE
TRADING DEPT.
List your property with us.
COAST MORTGAGE LOAN CO.,
TUcker 7594.

FINEST LOCATION IN CITY

On 2nd ave., bet. Adams & Washington, dbl. bung., 6 rms. each, both rented, inc. $120. Will take trade to $7500 and some cash.

800 Sun Bldg. TRIMBLE. TR. 5031.

BUYERS—SELLERS—TRADERS.

Items displayed on classified boards ROBERT BUCHTEL, Realtor. 1543 Vine st. Hollywood. HE. 4094.

HAVE $70,000 in equities in 70 residence & bus. lots, 10 yrs., on bal. in fast growing city of Burbank, will give good deal on one or all for property or anything of value. OWNER, E. Crawford, DU. 0492, 2902 W. 9TH.

10-RM. dbl. new stucco, excellent district, near car lines, $12,000, will take clear lot, west side. Owner, Pico. Low down payment. Dbl. is clear. Bal. to suit. BUILDER. HO. 1045. Mr. Holcombe.

6-ROOM home, near Manchester and South Park, price $8500, mtg. $2800. Want S. Pasadena or Alhambra. See owner, 2458 Pico st. BE. 8849.

FOR EXCHANGE—

A really first class 10-A. apple orchard with $3000 home, S. H. equity $5000. Want something here.

OX. 2565.

REAL ESTATE FOR EXCHANGE

Send us description, what property you have, tell us what you want, we get you results. See Mr. Lippner, 415 COMMERCIAL EXCH. BLDG.

27 A. orchard land Washington, clear, $5000. ¾ m.R.R. Will exchange, want bungalow. Will assume. $300 S. Broadway. AX. 5389.

COUNTRY CITY EASTERN
EXCHANGE DEPARTMENT
MERRICK & RUDDICK, INC.
816-818 Security Bldg. VA. 1168

5-RM. mod. English bung., Glendale. Good location. Will exchange for lot in L. A. OWNER, 867 So. Sycamore. TH. 8708.

ASSUME on California, $40,000 clear Canada farm, 640 acres, horses, implts. Harry B. Goodman Co., 1004 CHAPMAN BLDG.

WANT $ to 8 rm. bung. near L. A. High N.W. or West, will take 4-flat income $400. Big circle corner in high class. HE. 4565. Owners only.

60 A. ALFALFA. Pr. $25,000. San Bernardino valley. Want city or suburban. PETERS REALTY CO., 914 Story Bldg. TU. 4012.

WANT dble. bung. or duplex, west or N.W. will trade vac. lot 60x150 Bet. Hoover & Parkview. Price $13,000; $3000. No junk. WA. 3211.

MY $650 equity on $7500 property. What have you? MAIN 4426. FRANK BROWN.

EASTERN NEBRASKANS

Have $24,000 L. A. property exch. for E. Neb. YORK. 3256, forenoons.

OWNER wants chicken ranch or house on blvd. for city home. VERMONT. TH. 4527.

WANT Anaheim home for my 7-room N. E. home on ¾-acre, near fine Anaheim. Or 2 Pasadena av.GA. 6806

320 A. clear, Beryl, Utah. Pr. $12,000, want dble. bungalow, will assume. WA. 5393.

WE TRADE the earth, also money for good investment. French Co., Rm. 404, 816 S. Hill. VA. 2261.

WANT LOT IN LANKERSHIM

for equity in double bungalow. W. Hollywood. GR. 7938.

WILL sacrifice 9-rm., Wilshire home, 4 bdrms., 2 baths, will sell at 215 Manhattan pl. GL. 8005.

FINE res. lot, for inc. or T.D. GUILLEMIN INV. CO., 1300 South Glendale ave., Glendale 1745.

6 BUILDING lots, 2 houses, $16,500, clear. Want income, will assume. Owners, Mr. Tennis, Sunset 4715.

20 ACRES clear, near Fresno, for good res. lot, W. or on S. side. TOR-BRYSON, BLDG.

$2000 EQUITY in new stucco double. Income $120 monthly, for what have you? GR. 4472.

DOUBLE stucco bungalow on main blvd. Will take 5-room. EL. 3438.

A. income, 5-unit court, for San Diego. VE. 8232 or UN. 3248.

REAL ESTATE—For Exchange

Miscellaneous

$750,000

Beaut. 4-story brick hotel, elegantly & completely furn. Large corner lot on main thoroughfare, mod. & practically new. Beaut. lobby. Income on property about $100,000 per year, net. Will accept $300,000 or less in exch. Balance cash and mortgage. Show me something.

$550,000

Another one of Los Angeles' most attractive hotels, completely and elegantly furn. New 5-story brick building, located on 7th st. corner, where values are soaring. Income $132,000 a year, gross. Will take $200,000 to $250,000 exchange. Balance cash and mortgage. See MR. FERGUSON of

M. FERGUSON CO., excl. agts.
TR. 1628. 2607 W. 7th. DU. 0573.

HEALTH compels change, have 2-story brick stucco, business income. No. Broadway. Price $55,000. Incumbered $23,000. Submit clear city. GA. 9531. 6025 York Blvd.

WANTED—L. A. small apt. or flats for large home in Alhambra. Close to Main st. lot 75x142. Price $16,000. Com. Exch. EDWARD OLSEN, 817 Com. Exch. Bldg. TU. 2248.

FOUR 5-room flat, stucco bldg., Melrose near Western. Price $55,000; want clear lot to $10,000.

860 Sun Bldg. TR. 5031.

5-ACRE corner orange grove on corner, nr. L. A., equity $6000 to exchange for what? Owner due in 4 yrs. Exchange only. GARLAND BLDG. TU. 7384.

BEAUTIFUL COUNTRY HOME—Oranges, chickens, 4 a. in Riverside, highly imp., 9-rm. hs., ripe for subdiv. SHULTZ, 221 W. 3d. VA. 5313.

WE TRADE ANYTHING. ANY PLACE. If you want action, try 3047 W. Pico. REM. 9288.

FOR EXCHANGE—Have city for country, also country for city for chance all over the U. S. Call Meeks, 711 Guaranty Bldg. GL. 3820.

LEASE on property and bldg., netting $1000 per year payable monthly. Lease runs 5 yrs. longer. Will exch. for good ranch. MA. 8548.

IMPROVED Santa Cruz ranch for small chicken ranch or sacrifice lot. Address Y. LONG BEACH TIMES. Box 261.

2 GOOD income properties to trade for acreage land or acreage here. LONG, 3512 Pasadena ave. GA. 4383.

BARGAIN for quick close. Beaut. 7-room Span. bung. Carthay Center. Will exch. equ. some cash. OX. 6269.

Houses

FOR TRADE OR EXCHANGE

We have a new 2-story Italian hillside home, 8 rooms, 3 baths, up-to-the-minute in every detail. Will accept clear Wilshire or Beverly Hills bungalow. Can arrange this deal with very little cash to a responsible party. Call Mrs. Roberts, BURTON & CO. PH. OX. 2316.

Beverly Hills Branch.
9417 Wilshire Blvd.

EXCHANGE on one of the finest new English brick homes in the best section of Beverly Hills; 3 bedrooms, 3 servants' quarters, 3 baths, lot 100x235. Finest finish throughout. Considered worth $45,000. Will trade for clear income property to $25,000. Call MR. BRAEGER, OX. 4314. For details. Excl. agts.

FOR EXCHANGE—Fine modern 8-rm. house, fine location, high ground, close in. West side. Price $14,500. Will trade more, want single or double bungalow or duplex flat, city or suburban. Will assume and take mortgage back.

CHAS. UMBSTEAD.
404 Johnson Bldg. VA. 5542.

BEAUTIFUL 2-story residence on 150-ft. boulevard corner in West Hollywood. Fine shrubs and trees. Unsurpassed investment possibilities. Will accept smaller home or vacant lot. Evenings, GR. 4472.

I AM COMPELLED to dispose of my beautiful $14,500 new 7-rm. home, exclusive Knoll section, Pasadena, never been occupied. Any reasonable offer for my equity will be considered. OWNER, MEtr. 2688.

WILL trade $600 acres of timber in Washington (clear) for what? $10,000 for home within 10 miles of 5th & Spring. Do not assume over $2000. Noesen, Sherman Hotel, 404 S. Hill.

HAVE 4 5-room houses, $7000. Near Beverly Hills. Will exchange for well located income property. Address Y. box 232, TIMES BRANCH.

WILL trade equity in beautiful 6-room English type stucco for clear lot in LA PREA. Brea district. 430 SO. VERMONT. TU. 7012.

FOR—Spanish 2-story house, 2 baths, take clear lot, or small income as payment. Prefer Hollywood vic. EL. 3438.

2 GOOD modern homes in Portland, Oregon for same in L. A. or what have you? OWNER, 72560.

WILL trade my equity in five-room bungalow for next car. Address Y. box 229, TIMES BRANCH.

BEAUT. 6 rm. hse. Trade for smaller home or good lot. HE. 3555.

Lots

IF you have a good clear or slightly incumbered lot in good location I will trade a beautiful piece of property close to Wilshire or Beverly Hills. Address J. M. CLOSE, 2441 Western ave. HE. 2117.

BEAUTIFUL 7-rm. Spanish stucco, arched living rm., 18x29. Tiffany walls, sun rm., furnished servant's quarters, dbl. garage. Exch. equities. 3170 VISTA DEL MAR. Owner, Mr. Holcombe.

IF YOU have a good lot to trade on a 6-rm. dbl. bung., located near Fairfax & High Sch. Price $13,500. Call ERNEST, Gladstone 1182.

100 BUSINESS & residence lots, want ranch, local or eastern. Cash for real estate. Phone GL. 8402, 6543 Sunset Blvd.

3 FINE lots, Highland Pk., one on Ventura Blvd. or will trade for trust deed. HO. 4692.

Business Property

COR. on Alvarado bet. SUNSET & BEVERLY BLVD. zoned for business. Improved with store & stucco flats, recently built, excellent construction. Property has good future for business. Present income shows good profit. PRICED FOR QUICK SALE. Call OWNER, VA. 1177.

WILL exchange southeast corner 65x10 place and Westlake, 2x120 to alley. Want clear house or lots for $10,500 equity. Incumbrance $12,000. MR. WOOD, 1029 Security Bldg. Bank Bldg. Phone TUcker 4156.

HOLLYWOOD Blvd. stores, want vacant or equity $75,000 equity. Ben Bell, 1104 Garland Bldg. TU. 4536.

Income Property

SECURED INCOME $9000 PER YR.

Sixty-room modern hotel on valuable corner lot, leased for 10 years to successful operator. This is an excellent deal for somebody wanting investment. Terms can be arranged. Desirable local property considered as part.

See Mr. McCarthy or Mr. Hahn.
ROBERT MARSH & CO., INC.
200 Rives-Strong Bldg. TR. 1191.

APARTMENT OR HOTEL SITE—

East side of Vermont, one block south of Los Feliz, size 160 ft. on front by 120 ft. deep. Ambrose. Only $400 ft. or $64,000. Ambrose exchange equity $34,000. Will exchange equity for good L.A. clear property. What have you? Courtesy given. RALPH E. FORD, 1607 S. Western ave. DU. 1000.

WILL EXCHANGE NEW DOUBLE BUNGALOW OF TWO ROOMS

all dandy bedrooms, tiled bath & sink, for 5x142 in West Hollywood, ½ block to car. Will exchange for 5 or 6-room bungalow south of Sunset, west of Western business.

SEE MR. JAMES J. DONAHUE
Wilshire corner Western. DR. 4951.

LOT, bldg. & furniture $1-rm. apt., strictly mod. Pr. $60,000. Lot, bldg. & furniture 10-rm. new apt., strictly mod. Pr. $68,000. 46-room new brick apt., $55,000. $10,000 cash.

ELMER SALMON COMPANY
836 Chapman Bldg. TU. 4576.

EXCHANGE bungalow court, 10-unit, stucco. Income about $1500 year. Want clear home to $15,000 or $20,000 and some cash.

GEO. A. HUGHES CO.
4561 S. WESTERN AVE.
PHONE VERMONT 4502.

BEAUTIFUL 2-story English brick Hancock Park. Will take trade. No cash needed. STOFFER or VAN HORN 6211.

CHOICE new ultra mod. 12-apt. bldg. Well located and financed. Take clear vac. to $15,000 with $10,000 cash 1555 ARCANSO DR. FI. 3614.

FINE Hollywood dbl. bung., imp. cor. Pr. $65,000. Trade equity of $25,000 for clear L.A. MR. EIMO. TR. 8951.

WILL take house up to $10,000 on $28,000 flat stucco. Income $3120. WRIGHT. TU. 3818.

APT. house, leased. $36000. Mtg. $15,000. Will take $35,000 clear trade. HOLLOWELL. TU. 2316.

BUNGALOW court, $85,000. Mtg. $20,000, want ranch. Sanders, 508 BRYSON BLDG.

$2000 EQUITY in new stucco double. Income $120 monthly, for what have you? GR. 4472.

DOUBLE stucco bungalow on main blvd. Will take 5-room. EL. 3438.

A. income, 5-unit court, for San Diego. VE. 8232 or UN. 3248.

REAL ESTATE—For Exchange

Miscellaneous

$750,000

Beaut. 4-story brick hotel, elegantly & completely furn. Large corner lot on main thoroughfare, mod. & practically new. Beaut. lobby. Income on property about $100,000 per year, net. Will accept $300,000 or less in exch. Balance cash and mortgage. Show me something.

$550,000

Another one of Los Angeles' most attractive hotels, completely and elegantly furn. New 5-story brick building, located on 7th st. corner, where values are soaring. Income $132,000 a year, gross. Will take $200,000 to $250,000 exchange. Balance cash and mortgage. See MR. FERGUSON of

M. FERGUSON CO., excl. agts.
TR. 1628. 2607 W. 7th. DU. 0573.

HEALTH compels change, have 2-story brick stucco, business income. No. Broadway. Price $55,000. Incumbered $23,000. Submit clear city. GA. 9531. 6025 York Blvd.

WANTED—L. A. small apt. or flats for large home in Alhambra. Close to Main st. lot 75x142. Price $16,000. Com. Exch. EDWARD OLSEN, 817 Com. Exch. Bldg. TU. 2248.

FOUR 5-room flat, stucco bldg., Melrose near Western. Price $55,000; want clear lot to $10,000.

860 Sun Bldg. TR. 5031.

5-ACRE corner orange grove on corner, nr. L. A., equity $6000 to exchange for what? Owner due in 4 yrs. Exchange only. GARLAND BLDG. TU. 7384.

BEAUTIFUL COUNTRY HOME—Oranges, chickens, 4 a. in Riverside, highly imp., 9-rm. hs., ripe for subdiv. SHULTZ, 221 W. 3d. VA. 5313.

WE TRADE ANYTHING. ANY PLACE. If you want action, try 3047 W. Pico. REM. 9288.

FOR EXCHANGE—Have city for country, also country for city for chance all over the U. S. Call Meeks, 711 Guaranty Bldg. GL. 3820.

LEASE on property and bldg., netting $1000 per year payable monthly. Lease runs 5 yrs. longer. Will exch. for good ranch. MA. 8548.

IMPROVED Santa Cruz ranch for small chicken ranch or sacrifice lot. Address Y. LONG BEACH TIMES. Box 261.

2 GOOD income properties to trade for acreage land or acreage here. LONG, 3512 Pasadena ave. GA. 4383.

BARGAIN for quick close. Beaut. 7-room Span. bung. Carthay Center. Will exch. equ. some cash. OX. 6269.

Houses

FOR TRADE OR EXCHANGE

We have a new 2-story Italian hillside home, 8 rooms, 3 baths, up-to-the-minute in every detail. Will accept clear Wilshire or Beverly Hills bungalow. Can arrange this deal with very little cash to a responsible party. Call Mrs. Roberts, BURTON & CO. PH. OX. 2316.

Beverly Hills Branch.
9417 Wilshire Blvd.

EXCHANGE on one of the finest new English brick homes in the best section of Beverly Hills; 3 bedrooms, 3 servants' quarters, 3 baths, lot 100x235. Finest finish throughout. Considered worth $45,000. Will trade for clear income property to $25,000. Call MR. BRAEGER, OX. 4314. For details. Excl. agts.

FOR EXCHANGE—Fine modern 8-rm. house, fine location, high ground, close in. West side. Price $14,500. Will trade more, want single or double bungalow or duplex flat, city or suburban. Will assume and take mortgage back.

CHAS. UMBSTEAD.
404 Johnson Bldg. VA. 5542.

BEAUTIFUL 2-story residence on 150-ft. boulevard corner in West Hollywood. Fine shrubs and trees. Unsurpassed investment possibilities. Will accept smaller home or vacant lot. Evenings, GR. 4472.

I AM COMPELLED to dispose of my beautiful $14,500 new 7-rm. home, exclusive Knoll section, Pasadena, never been occupied. Any reasonable offer for my equity will be considered. OWNER, MEtr. 2688.

WILL trade $600 acres of timber in Washington (clear) for what? $10,000 for home within 10 miles of 5th & Spring. Do not assume over $2000. Noesen, Sherman Hotel, 404 S. Hill.

HAVE 4 5-room houses, $7000. Near Beverly Hills. Will exchange for well located income property. Address Y. box 232, TIMES BRANCH.

WILL trade equity in beautiful 6-room English type stucco for clear lot in LA PREA. Brea district. 430 SO. VERMONT. TU. 7012.

FOR—Spanish 2-story house, 2 baths, take clear lot, or small income as payment. Prefer Hollywood vic. EL. 3438.

2 GOOD modern homes in Portland, Oregon for same in L. A. or what have you? OWNER, 72560.

WILL trade my equity in five-room bungalow for next car. Address Y. box 229, TIMES BRANCH.

BEAUT. 6 rm. hse. Trade for smaller home or good lot. HE. 3555.

Lots

IF you have a good clear or slightly incumbered lot in good location I will trade a beautiful piece of property close to Wilshire or Beverly Hills. Address J. M. CLOSE, 2441 Western ave. HE. 2117.

BEAUTIFUL 7-rm. Spanish stucco, arched living rm., 18x29. Tiffany walls, sun rm., furnished servant's quarters, dbl. garage. Exch. equities. 3170 VISTA DEL MAR. Owner, Mr. Holcombe.

IF YOU have a good lot to trade on a 6-rm. dbl. bung., located near Fairfax & High Sch. Price $13,500. Call ERNEST, Gladstone 1182.

100 BUSINESS & residence lots, want ranch, local or eastern. Cash for real estate. Phone GL. 8402, 6543 Sunset Blvd.

3 FINE lots, Highland Pk., one on Ventura Blvd. or will trade for trust deed. HO. 4692.

Business Property

COR. on Alvarado bet. SUNSET & BEVERLY BLVD. zoned for business. Improved with store & stucco flats, recently built, excellent construction. Property has good future for business. Present income shows good profit. PRICED FOR QUICK SALE. Call OWNER, VA. 1177.

WILL exchange southeast corner 65x10 place and Westlake, 2x120 to alley. Want clear house or lots for $10,500 equity. Incumbrance $12,000. MR. WOOD, 1029 Security Bldg. Bank Bldg. Phone TUcker 4156.

HOLLYWOOD Blvd. stores, want vacant or equity $75,000 equity. Ben Bell, 1104 Garland Bldg. TU. 4536.

Income Property

SECURED INCOME $9000 PER YR.

Sixty-room modern hotel on valuable corner lot, leased for 10 years to successful operator. This is an excellent deal for somebody wanting investment. Terms can be arranged. Desirable local property considered as part.

See Mr. McCarthy or Mr. Hahn.
ROBERT MARSH & CO., INC.
200 Rives-Strong Bldg. TR. 1191.

APARTMENT OR HOTEL SITE—

East side of Vermont, one block south of Los Feliz, size 160 ft. on front by 120 ft. deep. Ambrose. Only $400 ft. or $64,000. Ambrose exchange equity $34,000. Will exchange equity for good L.A. clear property. What have you? Courtesy given. RALPH E. FORD, 1607 S. Western ave. DU. 1000.

WILL EXCHANGE NEW DOUBLE BUNGALOW OF TWO ROOMS

all dandy bedrooms, tiled bath & sink, for 5x142 in West Hollywood, ½ block to car. Will exchange for 5 or 6-room bungalow south of Sunset, west of Western business.

SEE MR. JAMES J. DONAHUE
Wilshire corner Western. DR. 4951.

LOT, bldg. & furniture $1-rm. apt., strictly mod. Pr. $60,000. Lot, bldg. & furniture 10-rm. new apt., strictly mod. Pr. $68,000. 46-room new brick apt., $55,000. $10,000 cash.

ELMER SALMON COMPANY
836 Chapman Bldg. TU. 4576.

EXCHANGE bungalow court, 10-unit, stucco. Income about $1500 year. Want clear home to $15,000 or $20,000 and some cash.

GEO. A. HUGHES CO.
4561 S. WESTERN AVE.
PHONE VERMONT 4502.

BEAUTIFUL 2-story English brick Hancock Park. Will take trade. No cash needed. STOFFER or VAN HORN 6211.

CHOICE new ultra mod. 12-apt. bldg. Well located and financed. Take clear vac. to $15,000 with $10,000 cash 1555 ARCANSO DR. FI. 3614.

FINE Hollywood dbl. bung., imp. cor. Pr. $65,000. Trade equity of $25,000 for clear L.A. MR. EIMO. TR. 8951.

WILL take house up to $10,000 on $28,000 flat stucco. Income $3120. WRIGHT. TU. 3818.

APT. house, leased. $36000. Mtg. $15,000. Will take $35,000 clear trade. HOLLOWELL. TU. 2316.

BUNGALOW court, $85,000. Mtg. $20,000, want ranch. Sanders, 508 BRYSON BLDG.

$2000 EQUITY in new stucco double. Income $120 monthly, for what have you? GR. 4472.

DOUBLE stucco bungalow on main blvd. Will take 5-room. EL. 3438.

A. income, 5-unit court, for San Diego. VE. 8232 or UN. 3248.

REAL ESTATE—For Exchange

Income Property

NO. WILSHIRE DISTRICT—Brand new 40-room apt. bldg., perfectly financed. Owner says get offer. You can steal this. Jones, 1026 Ins. Exch. Bldg. 9th & Olive. VA. 2217.

Suburban Property

$1000 EQUITY in 3 a. fruit & chicken ranch, 7-rm. house, mo. payments $35. Close to Van Nuys. As first payment on house, lot or auto. Address D, box 124, TIMES OFFICE.

Country Property

FOR SALE OR EXCHANGE

FRUIT AND POULTRY RANCH. Ten acres near Sacramento, fully equipped. Modern six room and bath house; thousand pullets, sun-, etc., all new. Fruit, berries, grapes. Private system, abundance fine water. $15,000. Incumbrance $8700. OWNER, box 209, Route 1, Rio Linda, Cal.

FOR EXCHANGE Oregon Apple, Prune & Pear Orchard. $215,000 to $255,000. Clear. Want L. A. to $100,000 or more.

Davis with FEDERAL REALTY CO. 686 Cham. Com. Bldg. VA. 4647.

SALE OR EXCHANGE

320 acres alfalfa, Imperial Valley. Leased $6400 yearly, mortgage $27,500. Will consider A. P. or vicinity income, for my equity of $27,000. Box 232, OILFIELD

MORTGAGES—
Trust Deeds

WE PURCHASE
MORTGAGES & TRUST DEEDS

HAVE LARGE FUNDS AVAILABLE
FOR SECOND LOANS
WILL LOAN MONEY
TO BORROWERS DIRECT.

VERY REASONABLE RATES
ALL LOANS CLOSED QUICKLY
PHONE VAndike 0128.

J. V. H. CHALLISS
ROOM 911, 649 S. OLIVE.
BANK OF ITALY BLDG.

WE LOAN ON MORTGAGES
AND TRUST DEEDS AS COLLATERAL.

$7% DISCOUNT. $4600 builder's trust deed, 5%, payable $40 including interest. Balance due in 2½ years. 2nd to $3250 mtg. Guarantee loan. Secured by new 5-rm. double stucco. Value $9000. 601 LAUGHLIN BG. TR. 1891.

WILL (16% DISCOUNT) SELL $3000 first mortgage, 8% int. On new modern bungalow, large lot, good location, good security. MURRAY & STEPHENS, 1115 Story Bldg. Phone BRoadway 3741.

$4000 1ST MTG., 8%, 2 yrs., Nr. Beverly Hills, prefer private money. 2% bonus. LYTLE & LYTLE, Bldrs. TU. 6014.

$1493 buys $2205 legal T.D., 33 mo., 8% on 73rd st., paid on 2 yrs. Bank mtg. $2000; 7% GL. 1719.

---

2 T.D.s, new house & purchase price paper. Good dis. DU. 7356.

$1940 DISC. $2150 T.D., 8%, $40 mo. Due 5 yrs. on new stuc. 582-532.

SUBMIT your T.D.'s & mtgs. to MacDONALD, HE. 3420.

HAVE cash for good Trust Deed. S. W. Stewart. 6122 S. Hoover.

$2000 T.D., pay all 3 yrs., west side. 15% disc. VE. 1116; EM. 2292.

$3500 T.D., 25% disc., due 3 yrs., Stucco. 10236 S. Fig. TH. 9264.

STOCKS AND BONDS—
Stockbrokers

FOR SALE—20,000 shares of capital stock in high class industrial corporation. Now doing national business. This stock has wonderful possibilities. Will sell at a sacrifice. Phone UN. 2411.

MINES AND MINING—
Miscellaneous

ONE-HALF INTEREST FOR SALE IND. BLUE STONE MINE. GROUP OF FOUR CLAIMS SLATE RANGE. WILL SELL ALL OR HALF INTEREST OR IND. PARTS. MONEY TO BE SPENT ON THE GROUND ORE VALUES, GOLD, LEAD AND SILVER. NO ORDERS LESS THAN ONE HUNDRED DOLLARS. OWNER AND LOCATER. A. N. BLICK-ENSTAFF, ORDICE, CALIFORNIA.

PHONE your want ad to The Times. No credit arrangement necessary. Courteous, experienced ad takers, day and night, will help you with your copy if desired. MEtropolitan 1700.

MINING capital wanted, feldspar, glass sand, fine silica. Kaolin. Free gold separates with iron oxide. Close to Los Angeles. Address D. box 71. TIMES OFFICE.

ONYX deposit wanted. Address VAN AMBERG, 405 S. Alvarado.

LEAD & ZINC prospect, sale or lease. Owner, 423½ SO. SPRING.

BUSINESSES

HOTELS, ROOM'G HOUSES
For Sale, To Lease Wanted

For Sale

AUCTION
Thursday, Feb. 11th, 12 noon.
Hotel St. George.
116 East 3rd near Main. L. A.
Lease, furnishings, of 109 rooms. Must be sacrificed, owner leaving for Europe. Inspect hotel now. Sell for cash at sale. Hot lunch free. 50% to brokers registering buyer.
J. L. BRENS, Auctioneer
414 Stock Bldg. Tucker 6992.

OWNER OF PROPERTY DESIRES SUBSTANTIAL TENANT, for 46-rm. hotel. Spring st. nr. 4th; will give 5-yr. lease if well furnishings at cost. Ph. MAi 2445

---

13 ROOMS, fine furniture, clearing $175 monthly. Price $650, only $300 down, real bargain, cheap rent, call 208 DELTA BLDG. 426 Spring.

FOR SALE, owner, 17 h.r & apt. 4 gar., lease, fine house & location, brand new & inc. Price reasonable and terms. 326 W. 23RD, off Grand

---

FOR COLORED PEOPLE
21 rooms, good location, cheap rent. Owner has other business. Will sell very cheap or trade. Main 2459.

9-RM. comp. furn., 2 gar., Adams dist. Good inc. Sac., going east. 2643 MANOLIA.

LEASE & furnishings of high class boarding-house, Wilshire dist., appointment only. DU. 5347.

---

18 RMS., 2½-year lease. Close-in, good furniture. Nets $140 mo. and apr. $1800, $1200 down. 515 W. 2 ST.

CALL YORK 2391, 16-R. Best location in city. Nets $100. Bargain.

HOTELS, part list of all our several exchanges. Phoenix, 201 Grant Bldg.

NEW Hudson Hotel, 18 nicely furn. rms., 244 E. 6TH ST. Quick sale.

12-RMS close in, Westlake Pk. dandy inc. St. 87th. sacr. 723 S. Rampart.

Wanted

WANT 30 rooms for hotel, must be over stores, will pay prevailing rent and give ample security. See MR. MORRIS, with R. L. Langer & Co., 843 Pacific Mutual Bldg., TR. 2911.

BUNGALOW COURTS—
For Sale, To Lease Wanted

BUNGALOW courts, wanted for sale and exchange. List with the live-wire that will get results. HARBOLT, 511 Com. Exch. Bldg. TU. 2115.

BEAUTIFUL bung. ct., owner immediate need $37500, what have you trade for half? Equity $12000. Mtg. $12,000. TU. 2256; res. 804627.

APARTMENT HOUSES—
For Sale, To Lease Wanted

For Sale

$10,000 SACRIFICE
On my downtown Long Beach 61-room apartment. Lobby, steam heat, new lease, rent $35.25 per room, averages $400 month net profit year $5000 to $6000. Has cleared over $500 month. Cost me $22,000. My net price $13,000 and $6500 cash handles. Address HW, box 432, TIMES BRANCH.

SMALL AND GOOD
$200 mo. net and apt., lease & furn. 19-room apt. Close in. West side. $4500. Part cash. MR. ANDERSON, with George Sundine, Inc., Stone Mtg. Bldg., 8th & Spring. TR. 8491.

FOR SALE—60 room apartment house and furniture, income $2200 per month. Wilshire, Hollywood section. OWNER, 420 S. La Brea or phone WHitney 7013.

APARTMENT-HOUSE.
PRICE $230,000.
INCOME $40,000 PER YEAR.
BRYANT & BALSAM.
700 S. LA BREA. WH. 9228.

SALE or trade, lease & furn., 30 single apts., close, west side, no vac. Mtg. $51000, Eq. $25500. Want $10000 cash and what have you? Owner. AT. 6976.

---

40 ROOMS, TOTAL $2700, CLOSE IN. Fun. hot & cold water, well furn. 5-yr. lease, $7 rm., terms. UNION REALTY, 215 S. Broadway. R. 324

APTS.—House, 25 rms., cheap rent. Will guar. $200 mo. net. $1000 will handle. bal. 1, 2, yrs. 1 to See owner. 604 S. 12117½ W. PICO. WE. 4576.

24-RM., beautifully furn. apt., 5-yr. lease, $1000 handles. Ph. 53150.

---

10 RMS., apts., well furnd., rented. $700, trms. 929 W. 9 st. Agts. nots.

For Exchange

FOR SALE or exchange, furn. & lse. 56 apts. 2377 San Marino. DU. 6485

For Lease

FOR LEASE—120 room apartment house, 1 blk. from Ambassador Hotel, mechanical refrigeration, steam heat, elec. Bldg. will be completed in about 75 days. Apply OWNER, 420 So. La Brea. Whitney 7013.

FOR RENT—16-room house partly furnished, 9 bedrooms, 5 kitchenettes. $125 per mo. 452 N. Vermont ave.

Wanted

WANTED—Lease and furniture of apartment-houses for sale or exchange. List with the live wire HARBOLT for results. 511 Com. Exc. Bldg. TU. 2115.

BUSINESS INVESTMENTS—
All Kinds

BANK INVESTMENT

If you have $5000 cash, want to net several thousand in few months retaining int. in growing bus. with good salary immediately, investigate. 1719 W. PICO, for full details.

HAVE attractive proposition for a few thousand dollars on fast growing mfg. business, plenty of raw material and a world market for product. Address P.O. BOX 522, Sta. C, Los Angeles.

BUSINESS INVESTMENTS—
All Kinds

A BUSINESS PROPOSITION
A well established producing machinery manufacturing concern, making a product that is indispensable and sold throughout the west, with established business connections, agencies and salesmen covering a well organized territory with a great potential undeveloped field. Two well equipped factories in advantageous locations producing from the raw material to the finished product, for this constantly expanding market. The personnel of our company and its banking references are of the highest class and a past record of achievements untarnished. We wish to communicate with an individual of equal high class connections and record who would invest a substantial amount in such an enterprise. A personal interview with our president can be arranged, and the details of the proposition gone into. All communications strictly confidential. Address D, box 69, TIMES OFFICE.

SMALL INVESTMENT REQUIRED
In a proposition where your money is returned to you cents on the dollar. Receive excellent dividends thereafter. Ample security and assets. This is a conservative proposition that will bear closest investigation. References furnished, services optional. See MR. HOMMES or Mr. Freeman, 1847 N. Western ave.

IF YOUR BUSINESS IS ESTABLISHED AND YOU NEED CAPITAL FOR EXPANSION, SEE US.

W. H. DAUM & STAFF.
INDUSTRIAL FINANCE.
734 S. Spring st.
Trinity 5351.

MAN with $10,000 to $20,000 cash & general business experience can make very desirable connection with business firm. Good salary. In reply state references and amount money available at this time.

Address MANAGER, P. O. box 417, STATION C, Los Angeles.

WANTED—Party with $10,000 to $20,000 credit to extend importing and exporting business established here 9 years ago. Connections and good credit in Orient. Did $50,000 business last year. You handle your own money. Address D, box 61, TIMES OFFICE.

DO YOU WANT TO MAKE MONEY?
Have sole ownership or patent. What will anybody care to put a man or woman as partner and give 50% profits. They can take full charge. This is no promotion. Address W, box 475, TIMES OFFICE.

I HAVE one of the best propositions for any investment in the world for someone who has $10,000 or $15,000 to invest in real estate trust, building & selling; will bear closest investigation. Address D, box 40, TIMES OFFICE.

CAFE strictly mod., equipped, complying with all health laws; 4-yr. cement floor worth at least $2100. Come see, your own price. 111 N. WESTERN.

STRANGERS see L. A. Free auto service, rentals homes & investment property. WEAVER, 508 S. WESTERN AVE. W.A. 3172.

$10,000 INVESTED in new product will return $100,000. Ample security. Act now. No salesmen. Address T, box 499, TIMES BRANCH.

$1000, INVOICES, wanted. 14-yr. business. (Large returns.) 355 S. BDWY. Rm. 201.

UNUSUAL opportunity in full production rubber plantations. HALL, 701 Spring Arcade Bldg.

BUSINESS OPPORTUNITIES
Of Many Kinds
Miscellaneous

TERRITORIAL rights now available with corporation manufacturing article for national distribution. This is high class article at price that makes it practically self-selling. Man with but ordinary ability can make $5000 yearly; good man can make $25,000 or more. You pay nothing for territory. $4000 is part cash at sale. Hot lunch free. 50% to brokers registering buyer.
J. L. BRENS, Auctioneer
414 Stock Bldg. Tucker 6992.

WANTED—Party who can fill a position as manager of building loan association in town near Los Angeles. Investment, $1500 required, excellent place for person who is willing to work and build up with growth of association; address by mail giving past experience and references. Confidential.
CHAS. H. JOHNSTON,
1222 Commercial Exchange Bldg., Los Angeles.

WANT SALESMANAGER

For corporation manufacturing article for national distribution. Will give 5% of net profits and 5% of gross sales to man who can qualify. Investment required $10,000. State qualifications. Give phone number. Address "Manufacturer," Address T, box 511, TIMES BRANCH.

SAN DIEGO
Corner lot 100x140 on two of the best cross streets. Ideal site for filling station, grocery or similar business. 5-room house. This is one of the best buys in the city. Will sacrifice this property for $10,000, only $4000 cash needed. Call or write
GEORGE
427 Spreckels Bldg., San Diego, Cal.
Phone San Diego Main 3278.

OPPORTUNITY for man with executive ability to actively associate himself with local organization handling distribution of old established national product and improved meter. Requires investment of $5000 to $10,000. Expansion over So. Cal. requires additional capital and personnel. Address BOX 58, STATION C, L. A.

FIXTURES AND SMALL STOCK LADIES' APPAREL.
GERIE, FROCKS, LOW RENTAL, FINE LOCATION. OWNER MUST GO EAST. 876 W. 7TH ST. LOS ROBLES, PASADENA, CAL. PH. FAIR OAKS 1496.

LEADING PHOTOGRAPH STUDIO City of 40,000. Best location. Complete modern equipment. Good business and will bear closest investigation. First class reputation. Just starting senior photos. 400 in class. Studio established since 1920. Worth $10,000. Priced $7500. Address C, box 171, TIMES OFFICE.

I NEED $2500, party may be active or silent; am opening up a dairy mining project that has paid big money. I own the property, your investment amply secured, money returnable in 90 days, with nice bonus. MR. ROBERTS, 245 S. Hill st.

LIVE wire to sell territorial rights for patented forced feed oiling and cooling system for cars, trucks and tractors, nothing like it on market; A1 proposition. Address Commission, RE-LI-O DISTRIBUTORS, Inc., 943 S. Olive st.

ECONOMIC Rodent Poison, Ground Control & Insect Spray. Big going busi., 75% profit. Recom. by leading seed dealers & drug houses. Price $5300, $18 W. SANTA BARBARA AVE.

A MFG. business controlled by N. Y. capitalist in Cincinnati market over; no peculiar circumstances; big proposition for a trifle of its real value. Quick action necessary. $15,000 will give full control. Address Y, box 377, TIMES BRANCH.

FOR SALE at Hermosa Beach, lunch counter, soft drinks, cigars, etc. Dandy location, living quarters attached. Very reasonable. Low rent. At B. H. HESS, 623 Higgins Bldg. TU. 4022.

SUITABLE man can get into established business, invest few hundred dollars, monthly salary $260. Address D, box 80, TIMES OFFICE, giving age, exp., ref. & phone.

A COUPLE liking plants and gardening, can buy good little nursery business, small investment. Chean rent. Splendid location. Pho. MIDLAND 2566.

I WANT a lady partner with some money, 1-3 interest in fast growing long profit line, sold exclusively to women. Phone TUcker 2049 for appointment.

CEMENT
Closing out warehouse stock. Portland cement. Great bargain, $1.50 per bbl. Ex. warehouse. Ph. TU. 2906 after 5 p.m. DR. 9848.

CLEAN desirable business for man and wife. Will show you real profit. If you haven't $2500 don't waste your time. 5144½ EAST BROADWAY, Glendale.

FOR LEASE, for term of years, new modern centrally located storerm, in Oceanside. Bill Nietfeld, Hill St. Jeweler, Oceanside, Calif.

MANAGER wanted for new 12-apt. building. References and some money required. Fully secured. 353 SO. WESTERN AVE. Room 218.

10-YEAR LEASE HIGH CLASS BALLROOM
HERMAN BALSAM
WH. 8228.

REAL estate office, 12x16, built like a house. Can be moved or ground rent $25 mo. Best offer takes it. 6230 SANTA MONICA BLVD. HE. 22853.

DESIRABLE CORNER on Burbank Blvd. for lease for OIL STATION. Call FI. 1177.

WIDE-A-WAKE BUTCHER.
SEE ME AT 3476 E. 7TH ST.

BUSINESS chances, real estate, etc. Old est. bus. Good for $1000 mo. Sell at invoice. 813 W. 6TH ST.

DUnkirk 5850
YELLOW CAB

BUSINESS OPPORTUNITIES
Of Many Kinds
Miscellaneous

ARE YOU THE MAN
Your investment with your services will return you 100% on your full investment the first year. This is a real opportunity to purchase outright an old established & going factory with daily volume of business steadily increasing. You do not have to know this particular business. If you are capable of taking hold of the management, $20,000 is the total price & includes the purchase of the lease, complete factory equipment, trademarks modernly equipped office, fleet of delivery trucks and the established good will. This is really an exceptional opportunity and will stand up under the most rigid scrutiny. It is priced at a sacrifice and is only offered for reasons which will be obvious to an interested investor. This ad is not from a broker & brokers need not apply.
MEET THE PRINCIPAL AT
SUN PIN BLDG.

$75,000 YEARLY BUSINESS! 1 High-grade men's haberdashery, sports wear, and clothing. Est. 5 years. MOST AND VERY BEST LOCATION on HOLLYWD. BOULEVARD, and enjoying highest type of patronage. 4-yr. lse. at exceptional low rent. Store can be operater at low overhead and right party should do $100,000 to $125,000 yearly (gross). This is a REAL OPPORTUNITY for someone as the present owner is physically unfit to continue. Stock and fixtures inventore approx. $20,000. Address B, box 46, TIMES OFFICE.

IF you are planning to organize a company or sell stock see HITCH-COCK & Asso. (Estab over 6 yrs.) Ins. Exch. Bldg., 8th & Olive.

We have a wonderful deal for you. Real merit. The best in Cal. today. Phone VA. 4017 for appt.

CORNER RESTAURANT, SAC. $750. LAVER. $300. 1500 N. BDWY.

In Alphabetical Order

ANIMAL & bird store, downtown location, $3500, owner will teach bus. Good for $1000 mo. 124 W. 4TH. ST. Room 452.

ART NEEDLEWORK GIFT SHOP, HEMSTITCHING, NOTIONS. Doing $500 month. Wilshire district. Low rent, long lease. Money made at $1500. Mr. Connolly, with George Sunday, Inc. 400 Lane Mtge. Bldg. 8th & Spring sts. TR. 8491.

AUTOMOBILE dealer established in L. A. doing $15,000 average monthly business, wants partner who can put in $5,000 to handle business growing too fast to handle by myself with present capital. Business now showing 100% profit and will stand rigid investigation. Address D, box 40, TIMES OFFICE.

AUTO PARK loc. heart downtown district; straight lease; 75-car capacity. Big money maker. Price $2500, cash, don't miss this. 1005 S. GRAND.

AUTO STEAM cleaning & paint removing plant, busy corner on Western Ave. Price $700. Plenty of business. Good lease. 1005 S. GRAND.

AUTO repair shop at Super Service Station, Wilshire and La Brea. No competition. A splendid opportunity.

AUTO park & used car lot opposite Wrigley's Ball Park, 5-yr. lease. No investment except rent. Inc. tire store. 4000 SOUTH PARK.

AUTO service partner, Holly'd. No exper. nec. if mech. inclined. $10 down to start. Small investment. 2110 W. 11TH.

AUTO wash rack, polish, grease, Oiling. Owing to sickness. 4019 S. VERMONT.

AUTO park, downtown loc. Money maker, sac. for cash. 1139 S. Hill.

BAKERY.
Must sell, going east, few hundred dollars will buy good living for baker, cheap rent and lease. Apply between 2 and 4 p.m.
1429 Burton Way, Beverly Hills.

BAKERIES, fully equipped, cash, terms or trade, in all parts of So. Cal. Any practical experience is at your service, no obligations. CHAS. SCHULZ, Exclusive Bakery Broker, 2129 9th ave. KM. 2947.

BAKERY for rent or for sale. No bakery in town. Big population. 30 WINDSOR LANE, Sierra Madre.

BAKERY, brick oven, est. trade, equip. for wagon trade. 5414 S. Vermont.

BAKERY, fully equipt. Money maker. Must sell. $300. 460 N. WESTERN.

BAKERY doing good bus., good loc. Owner sick. 2212 W. PICO.

BAKERY, COMP. EQUIP., for sale or rent, 241 W. 24TH.

BARBER shop, 2 chairs, up-to-date, good business, 2 years' lease, cheap rent. No competition. Going Europe. Good opportunity. Will sell cheap this summer. 4569 Vista Del Mar ave., Palisades Del Rey, Venice.

BARBER shop, $400 equip., for $200, cash. BR. 8806. BARGAIN.

BATTERY shop, doing good business. $200 takes it. HU. 0028.

BEAUTY PARLOR, fine location, well equipt., good established, paying business, 3 mas. and 1 manicurist, gain for few days. 1130 W. 7th.

BEAUTY shop, good loc. in small town. Excellent business. Reas. for cash. Box 241, Ocean Park.

BEAUTY parlor, W. Hollywood, for cash, or trade for car or equity in lot. GR. 2583.

BEAUTY parlor, reas., 6 booths, living quarters, Terms. Owner ill. 4005 S. VERMONT. BE. 0344.

BEAUTY shop, loc., terms. Ex. loc. 1 chair. Wilshire dist. WH. 4431.

BILLIARD PARLOR—One of the finest & best paying parlors in Los Angeles. Long lease, reasonable rent. All tables & equipment new. Call HO. 4571 after 7 p.m.

BLACKSMITH shop for sale, doing good business, will take good car for part. Owner, W. H. McCOLLY, Arlington, Cal.

BOARDING-house and tea room, 15 rooms, for sale or sub-lease. 54278.

BUTCHERS, ATTENTION

2 months' free rent, public mkt., on main st., doing big business. $25 /mo. after. Ph. VA. 4928.

BUTCHER shop, excellent opportunity in growing territory. 1172 7TH ST., San Pedro. Price $1500.

CAFE, PEOPLE. GUARANTEED BEST BET IN THE WEST. HALF INTEREST CAFE. RESORT, DANCE PERMIT. LEGITIMATE PROPOSITION. PRICED RIGHT. ADDRESS D. BOX 82, TIMES OFFICE.

CAFE—Soda fountain. Big sacrifice. Make $2000 on resale in short time. 7-story 50-apt. bldg. under construction across street. Wonderful opportunity. 2500 W. PICO ST.

CAFE, first-class, by owner, in good town, busy blvd., new building, long lease, very reasonable rent. Interested address C, box 234, TIMES OFFICE

CAFE—Sales $150 day; must be sold; make your own price. Will trade. MEYERS, 437 I. W. Hellman Bldg., 124 W. 4th st.

CAFE, thriving small town, average $300 daily. Golden opportunity for one knowing business. Owner, 1118 E. COLORADO, Glendale.

CAFE lunch room right downtown, 3-year lease at $200 mo.; 7 tables, 17 stools. Price $4400. Finest of equipment. 1005 S. GRAND.

CAFE, estab., doing fine business. Good 7th st. loca. Sacrifice for quick sale. Owner, Mr. Abdo. 1013 W. 7th. DR. 0671.

CAFE, seat 24, good bus., $500 cash. $150 terms. Going East. 1011 W. 11TH ST.

CAFE, chef and wife investing $10000 can make $8000 yearly. EXCLUSIVE LOCATION. PH. 766548.

CAFE—$1400 will take partner with $500. 3224 Pasadena ave.

CAFE, seats 26. Lady can't handle. Take partn. or sell. 1400 E. Slauson

---

CAFE, seats 21, good loc. Rent $80 mo. A snap. 7400 SANTA MONICA.

CAFE, indust. dist., lady can't run it. Adj. apt. Reas. 1425 E. VERNON

CIGAR STORE, candy, magazines, papers, clears $160 mo. Rent $15. Long lease, stock, fixtures, cash register, man or lady. See this before you buy. Price $525. Terms. 4508 Santa Monica Blvd., Holly. OWNER.

CIGAR stand, coffee & light lunch, soda fountain, confectionery, one of the best stores of its kind in the city. Sickness only reason for selling. 724 W. 3RD ST.

CIGAR stand and soft drinks, clearing $200 monthly. Price $600. Only $400 down. Will give trial. Rent $30. Call 208 Delta Bldg., 426 Spring.

CIGAR stand, must be sold in 5 days. Price $400, sacrifice. METER, 417 I. W. Hellman Bldg. 124 W. 4th.

CIGAR and news stand, Hollywood Blvd., long lease. See B. E. Harrison, Holly. Security Bg. GR. 2879.

CLEANING & PRESSING, busy W. side loc., fine attractive store; rent $50 mo. fully equipped; doing real bus. Price $1200. 1005 S. GRAND.

CLEANING and dyeing partner wanted; cannot handle it myself. 2806 W. 54TH ST. UN. 3256.

CLEANING, pressing, estab. trade, ad. loc., living quarters, cash or terms. 1803 SUNSET BLVD.

CONF., liv. rms., 5-yr. lse. About $500 buys stock & 1st & last mos. rent. Splendid loca. Good bus. now. Can be greatly improved by serving lunches. 4048 W. SLAUSON.

CONF., fountain, in pub. mkt., furnished, for lease. 4101 S. Figueroa.

BUSINESS OPPORTUNITIES
Of Many Kinds
In Alphabetical Order

CONFECTIONERY and cafe, will sacrifice because of ill health and other interests, ice cream & candy equip. Attractive and well equipped doing nice business, best reputation in town. 117 W. Chapman, Orange.

CONFECTIONERY, cigars, light lunch, 3-yr. lease; this is a going business, making money, 3-yr. lease, $40 mo. Price $1200 cash. Address C, box 166, TIMES OFFICE.

CONFECTIONERY, clearing $250 monthly, price $600, only $300 down, liv. rms. Will give trial. Rent $25. Call 208 Delta Bldg., 426 Spring.

COSMETIC MANUFACTURING & JOBBING business. Steady trade. Price $3500, low rent. NO DEBTS. Doing $10000 mo. 100% PROFIT. Consider partner. Terms. 12346 W. 29TH ST., nr. Vermont, rear.

DELICATESSEN—Entire square at a big bargain. SANITARY MKT., 3rd and Spring. Henry Hirsch.

DRAPERY shop, fully equipped. Reas. Address B, box 21, TIMES OFFICE.

DRESSMAKING shop, $100, good loc. 1444 SO. MAIN.

DRUG store, finest fixtures, corner, in large brick block; no other drug store town. About inventory. Must be sold at once. Sacrifice. 177 Prospect ave., La Crescenta.

DRUG store with splendid fountain located prosperous suburban town. 10-year lease. Rent $115 monthly. Price $16,000. Lib. terms. 1005 S. Grand.

DRUG store, receipts $100 day. Soda fountain (no lunches.) 5-year lease. Rent only $480 year. Splendid corner loc. Price $18,000. 1005 S. Grand

---

DRUG store, rcpts. $70. Price $4500. Rent $75. 16 yrs. See HENDERSON 211 Grant Bldg. VA. 0435.

DRY CLEANING (wholesale.) Chance for an exp. cleaner to buy ½ int. at 40 cents on the $. Take full charge. Call 254 NORTON AVE.

4506 Holly. Blvd. GL. 1703.

DRY goods, best little business on S. Vermont. Price $2500. Would give terms. Lease well worth price asked. TH. 8325.

DRY GOODS, NOTIONS. Sac. for cash (ill health.) Excel. loc. Low rt., inc., liv. rms. No competition. 2120 HILLHURST, E. Hollywood.

DRY goods (children's) on S. Ver. mont, 2 rooms and store. Rent $40 mo. Price $1000 net. Money made at SWEETSER, 814 Broadway Arcade

---

DUMP truck drivers—want 6 men to operate Ford dump trucks on concrete highway work. $5 per day required. See GERARD VULTEE, 5201 S. Vermont. Ph. WA. 4263 Sunday and evenings.

FEED & fuel store, splendid location. Good business. Owner desires to return east. 6751 VENICE BLVD., or call Culver City 1477.

FEED store, seeds and poultry foods, clearing $65 weekly. Lease. Rent $45. Price $3700. 601 Hibernian Bldg.

ELECTRIC store for sale, doing good business. Owner leaving city, don't miss this. 1005 S. GRAND.

FLORIST business for sale, well estab. Centrally located. West Hollywood. $500 cash for quick sale. Address C. box 1161, TIMES OFFICE.

FLORIST and nursery, large stock, long lease, $55 N. WESTERN.

FLORIST & nursery, ed. lease. Price $300. Sickness. 2231 W. 16TH ST.

FLORIST, best in Chester, well established business. Phone WA. 7940.

FOOD PRODUCT, WELL ESTABLISHED business, earning $10000 net profit per month. Splendid opportunity for single person or company doing business with large chain of stores, thru a radius of 150 miles. Must sacrifice on account of illness. Price $35,000. Investigate. Call 24 SAUNDERS, with H. A. SHIFFER, GA. 6127; eves., GA. 6478.

FOUNTAIN LUNCH

Downtown, doing $40 day. Est. 3 years. Rental $100 mo., 3½ yr. lease. Seats 51 people. 3 booths. Marble fgums. Counter, back bar. Plenty silver and china. Cost to equip $6000. Full bargain price, $2400, or all. 149 Connolly, with George Sunday, Inc., 400 Lane Mtg. Bldg. 8th & Spring sts. TR. 8491.

FRUIT stand doing good business, must sell this week. $75 cash. 4170 SANTA MONICA BLVD.

FRUIT Store in chain store, news stand, scales, stock, 5-year lease. Rent $75 month. 1108 S. Hope.

FRUIT & vegs. Sell for $300 or trade for auto or what. HO. 8228.

GARAGE equipped with lathe, air compressor, etc. Long lease. $45 mo. $250 buys business. Machine down $15 mo. Come early. Corner Garage, Pacific & Slauson ave., Huntington Park.

GAR. & battery sta. Will sac. for quick sale on acct. poor health. 35-car storage pays overhead. Terms. See Mgr. agency. 2300 S. Broadway.

GARAGE business with house in rear. Doing good business. On Santa Monica Blvd. HE. 6261.

GARAGE GARAGE GARAGE
AN OPPORTUNITY
WITH LARGE PROFITS
SMALL INVESTMENT

Well established GARAGE on main highway in one of the best TOWNS in the San Joaquin Valley. ALL STOCKED and well equipped. Size 50 by 125. Rent $50.

PARTNERSHIP DISSOLUTION FORCES QUICK SALE

Address 234 NORTH BROADWAY, FRESNO, CALIF.

GARAGES
TWO REAL BUYS

Packed to the door storage. Rates $15 and $20. 5-year lease. Rent $440. This is the best located garage in the city. Price $10,000 cash but worth it.

One of the best operated garages in the city showing excellent profit. STRAIGHT 99-YEAR LEASE. NO INCREASES. Located in the heart of the Westlake district. $12.50 and $15.00 and no deliveries. The owner has recently bought an interest in a large corporation and must give up this business. Call at once.

W. I. HOLLINGSWORTH & CO.
Trinity 9461. Realtors.
Hollingsworth Bldg., 6th & Hill.

GARAGES AND GAS STATIONS HANDLED BY US EXCLUSIVELY SOME TRADES
RICH THE GARAGE MAN.
666 CHAM. OF COMMERCE BLDG. BROADWAY AT 12TH.

GARAGE lse. & stk., present owners, 6 yrs., $19,500 yr. bus. $6500 net prof. last yr., income tax report to prove it. Statements made. Brick bldg. Rent $60. Full price $20000. Better see HARMAN, 2326 W. Wash

---

GARAGE, $1400 handles, 100 cars, 5-yr. lse., rent $350, nets $500. WALLACE, 416 W. 8th. R. 903.

GAS & ELECTRICAL APPLIANCES, WELL ESTABLISHED BUSINESS LONG LEASE, RENT $100. HOW WILL BEAR INVESTIGATION. SMALL CAPITAL WILL HANDLE ADDRESS OWNER, 3157 39TH ST., SAN DIEGO.

GAS STATION SACRIFICE
20-yr. lease, low rent, finest supersservice station in Cal. Battery, wash rack, grease rack, repair shop; tires and accessories; impossible to run two stations. 3469 W. 1ST ST. Owner.

GAS SUPER STATION for lease to responsible party. Nothing to buy but stock, about $150, and pay rent; doing real business. Should clear $350 month. Rents steam plant and battery shop for $110, cutting rent to near nothing. 1008 S. GRAND.

GAS STATION BARGAIN, complete sta., busy blvd. cor., two 10-gal. visible, grease pit, rest room, etc. Full price for quick sale $2500. GRAVES & CO., 3652 S. Vermont.

GAS super sta., 20-yr. straight lease. Refinery check 20,000 gal. gas month 4 pumps. Net rent, $128 month str. Terms. Sickness reason for selling. 6416 SANTA MONICA BLVD.

GAS STATION EXCHANGE
2833 West Pico. Empire 5058.
Hollywood super. $975. Sacrifice. Western ave. Net $770. $1500. Garages, rep. shops. $550 up.

GAS station on cor. of Sunset Blvd. Fully stocked, also sheds with steam wash rack. $1000 cash. $1500. Terms or trade. WE. 4576.

GAS station, exch. for small home, good equity, clear lot or what? Good 7½ yr. lease, good bus. location. OWNER, 823 Venice Blvd., Venice.

GAS superstation located where thousands of machines pass daily, paying business, wonderful buy. Look this bargain over. 1130 W. 7TH ST.

GAS sta., 4 pumps, absolutely clears $10 to $15 day. Books open. Compelled to sac. 2923 S. VERMONT.

GAS stat. Good for $500 mo. Biz sac. Your own price & terms. 6150 SANTA MONICA BLVD.

GAS station, 2-yr. lease. Rent $60 mo. Good reason for selling. $650 down. 2923 S. VERMONT.

GAS station, best loc., doing the bus. Good lease. 64TH & MONETA.

GAS station on N. Vermont, good bus., low rent. Sacrifice. GL. 4894.

BUSINESS OPPORTUNITIES
Of Many Kinds
In Alphabetical Order

GAS station on prominent highway, edge of Glendale. Large lot, fully equipped for complete auto service. Good neighborhood business, sell lease and equipment. Less than cost. See GUTHRIE.
834 Security Bldg. TU. 4114.
Specializing in Glendale real estate.

GAS station, heavy traveled Blvd., completely equipped, 2 pumps, grease rack, tires, access., air comp. $2000 equip. $400 stock, net $275 mo. now, can expand. $1650. Full price, 918 W. SANTA BARBARA AVE.

GAS station, except. opportunity, large lot, attr. deal to responsible party. Owner, Cor. 37th & S. Park ave.

GAS super service. Will sac. Need money. Est. bus. 2710 W. 1st.

GROCERY—
We do not believe there is another store just like this one in Los Angeles because it has attractive features, that most stores of this kind do not have, and if we are not able to show you a net return of $10,000 a year with about $15,000 investment, we do not expect you to buy it.
W. S. RATTRAY & CO.
600 Title Ins. Bldg., 6th & Spring.

GROCERY in an A-1 market, doing averages $1100. New hybrid delivery truck, $2500 will handle. Investigate this established business in well-populated and growing community. 6448 ROSE AVE.

GROCERY and meats in live town, close to L. A., good lease. Rent $60 inc. 4 rooms and bath. Business $25 to $40 day. $2700, terms. See WILLIAMS, 601 Hibernian Bldg.

GROCERY, sales, $95. Rent $20. Small investment. $8 GOOD stores. GROCERS' FIXTURE CO., 417 S. L. A. st.

GROCERY, if you want a real paying store, only $72.50 per mo. rent; make an offer. KUNKEL & CO. the store. 3111 S. Vermont. BEa. 2622

GROCERY, all cash business, very good location. Rent only $15. $2400 or invoice. Must be sold at once. 10062 S. VERMONT.

GROCERY doing strictly cash business, apartment-house neighborhood; long lease; no competition. Will give trial. 324 VENICE BLVD.

GROCERY in Highland Park, neighborhood cash trade. Pric. $1900. Stock at invoice. See MR. ENBURK, H. Jevne Co., 1340 E. 7th.

GROC. & mkt., est. 4 yrs., $125 daily. Rent inc. $30000 cash; price $4500. 124 W. 4TH. R. 483.

GROCERY space for rent, in new mkt. at Huntington Park. See MR. ENBUSK, H. Jevne Co., 1340 E. 7th.

GROCERY store, $1200. Doing $1000. Rent $50 with 5 liv. rms. IRVING TURNER, 253 S. L. A. ST.

GROCERY dept., well estab., in large meat market. Good opportunity. See Grocer, 5700 Santa Monica Blvd.

GROCERY doing $50 a day. Rent $25. Fixt. $150, stock $800. $14 CHAM. OF COMMERCE BLDG. PA. 2-7111.

GROCERY, good corner location, lease, cash business, no competition, stock, fixt. $2000. No agts. 1767 W. Vernon

---

GROCERY, fine fixt., comp. stock, 5 liv. rms. Lse. 5201 SANTA MONICA BLVD.

GROCERY, making big money, doing a fine business. 2403 San Pedro.

GROC. MTS., GR. 3580. EX. FIX. $2000. RENT RE. 1215 MACY.

HARDWARE store, low rent, long lease, beautiful place to settle estate. Sacrifice for cash or invoice. Phone ALHAMBRA 3036-W.

HARDWARE store, situated in a live, busy town, Whittier Blvd. Invoice $4800. Will handle. Box 158, PICO, CALIF.

HDWARE., PAINTS & GOOD FIX. at $1100 S. Vermont. VE. 2194

HOT dog stand, between Hollenbeck Jr. and Roosevelt High. Will teach bus. $644½ S. MATHEWS.

INVESTMENT loan, insurance business, established 42 years, complete equipment, sell ½ or all. OWNER. 728 STORY BLDG. TU. 4108.

JEWELRY STORE.

DRINK WATER TO HELP WASH OUT KIDNEY POISON

If Your Back Hurts or Bladder Bothers You, Begin Taking Salts

When your kidneys hurt and your back feels sore don't get scared and proceed to load your stomach with a lot of drugs that excite the kidneys and irritate the entire urinary tract. Keep your kidneys clean like you keep your bowels clean, by flushing them with a mild, harmless salts which helps to remove the body's urinous waste and stimulates them to their normal activity. The function of the kidneys is to filter the blood. In 24 hours they strain from it 500 grains of acid and waste, so we can readily understand the vital importance of keeping the kidneys active.

Drink lots of good water—you can't drink too much; also get from any pharmacist about four ounces of Jad Salts; take a tablespoonful in a glass of water before breakfast each morning for a few days and your kidneys may then act fine. This famous salts is made from the acid of grapes and lemon juice, combined with lithia, and has been used for years to help clean and stimulate clogged kidneys; also to neutralize the acids in the system so they are no longer a source of irritation, thus often relieving bladder weakness.

Jad Salts is inexpensive; cannot injure; makes a delightful effervescent lithia-water drink, which everyone should take now and then to help keep their kidneys clean and active. Try this; also keep up the water drinking, and no doubt you will wonder what became of your kidney trouble and backache.—[Advertisement.

She Laughed! Thought It Was a Joke

Brooklyn. Mrs. K. Kummer writes:—"Please take notice that I can write again. I have been troubled with what I thought Rheumatism. I laughed when someone suggested that I try Carter's Little Liver Pills, for I never thought that my trouble was constipation. About three months later I found out that I am a new person. I am thankful to you for the help your pills have done for me and my friends."

Carter's Little Liver Pills remove the constipation poison from the system. Not habit forming. Druggists, 25 and 75c red packages.—[Advertisement.

COLDS

"Pape's Cold Compound" Breaks a Cold Right Up

Take two tablets every three hours until three doses are taken. The first dose always gives relief. The second and third doses completely break up the cold. Pleasant and safe to take. Contains no quinine or opiates. Millions use "Pape's Cold Compound." Price, thirty-five cents. Druggists guarantee it.—[Advertisement.

How to stop

BOILS!

There's only one way to stop boils. Stop the cause of boils! That's common sense—isn't it? All right. Boils thrive because the blood gets so weak in healthy, red cells that it can't throw off the impurities that get into the body. There's not enough rich, red blood to purify the system.

Now—S. S. S. builds back the blood to fighting strength. S. S. S. builds red-blood-cells—builds them by the millions! Boils dry up!

S. S. S. is the thing. Impurities that cause boils and other skin eruptions can't stand up against the rich, healthy, red blood that S. S. S. builds. That's all there is to it.

Stop boils with S. S. S. It's the way. Get it at any druggist. The larger bottle is more economical.

Takes the Agony Out of Your Back

When neuritis settles in the small of the back it often causes untold misery. The terrible stiffness and soreness make it difficult for the sufferer to sit down or stand up, if he is not actually confined to bed. At best, he is unfit for work, has no appetite and sleeps poorly. His whole being is shrouded in gloom and he feels that life is utterly hopeless.

Many persons in this condition have obtained lasting relief by applying Tysmol to the sore, aching back, night and morning. Tysmol is a soothing, healing preparation that is absorbed through the pores, helping to drive out pain and inflammation and restore proper circulation in the congested region.

Tysmol contains no dope—no dangerous drugs of any kind. Use it for neuritis pains in any part of the body. Price $1 at The Owl Drug Co., or any other good drug store. Mail orders accepted. Tysmol Company, Mfg. Chemists, 400 Sutter St., San Francisco.—[Advertisement.

LAWYERS HAIL ORATORY IDEAL

"Will Bulwark Constitution Against Attack"

Contest Declared to be Most Worth-While Effort

World-wide Plan of Study Commands Interest

Expressing the same sentiments as those of the resolution adopted by the American Bar Association in 1924 in regard to the value of the National Oratorical Contest on the Constitution as an agency for developing defenders of American governmental principles among young people, John G. Mott, president of the Los Angeles Bar Association, declares the love and reverence for the basic law stimulated by this contest will form a bulwark against attacks on its principles.

Mr. Mott's indorsement follows: "I consider the Oratorical Contest on the Constitution of the United States as an inspirational work and a high form of patriotic activity in that it has already aided and assisted millions of our citizenship, in some instances in becoming first acquainted, then learning to know and to appreciate how this wonderful guardian of our liberties has so well ministered to the well-being of our people.

JOHN G. MOTT

"To instill in the youthful mind a love and reverence of this remarkable institution bulwarks our future citizenship against the inroads of those who would tear down or modify or change it. To carry on this work to other countries and other nations not only confirms the great good that this splendid work is doing, but carries on to other peoples the lessons and great good that will flow from a study and a knowledge of the fundamental principles of freedom and justice and equality in their relations to human rights."

CONSTANT VIGILANCE

Robert M. Clarke, former president of the Los Angeles Bar Association, writes:

"The bench and bar of California are very much interested in oratorical or other contests dealing with the Constitution of the United States. The history of the Constitution, of the great men who wrote and interpreted it, should be constantly brought to the attention of both young and old, to the end that we all may be better Americans and better able to discharge every duty of American citizens."

ROBERT CLARKE

NO GREATER WORK

Says Gurney E. Newlin, member of the executive committee of the American Bar Association:

"There is in my opinion no greater work now being done to assure that our institutions, liberties and form of government shall be safeguarded and rendered permanent than the annual National Oratorical Contest on the Constitution of the United States, sponsored by certain newspapers in the country.

GURNEY NEWLIN

"In connection with the work of the American Bar Association, it has been my privilege and pleasure to be familiar with the results of the previous contests, and the tremendous number of people whose attention was, through these contests, forcibly brought to our Constitution and the principles of our government. So long as the people know and appreciate the history of our Constitution, its meaning, what it attempts to give, and the principles of government which it sets forth, there is no danger of any successful encroachment on our government. This knowledge and appreciation is being given in a more definite, forceful and permanent way through these contests than could be given in any other way."

NOBLEST EMOTION

Superior Judge Crail:

"Love for our country and its Constitution is one of the noblest of human emotions.

SUPERIOR JUDGE CRAIL

"Patriotism is best taught by a father as he takes his child upon his knees—that is the way my father taught it to his twin boys, one on each knee. In this regard Harry Chandler has become the father of tens of thousands of our boys and girls through the Constitutional Contest. He is teaching them to love our country and its Constitution. In this field of endeavor, he is our most useful citizen.

"Our country will live so long as it enjoys the love and affection of its children. Harry Chandler is endowing our Constitution with an immortality of love and devotion.

"I am intensely interested in The Times' Constitutional Contest. I am encouraging my 16-year-old boy to enter it. I would be extremely proud and extremely happy if he should win. But whether he wins or not, the contest will do him and me and each member of the family a world of good.

"I advise every father and mother to get his boy or girl interested in this contest.

"My experience and observation in the courts is such that I say with assurance that if a boy really loves our country and its Constitution, he will make a future citizen of whom his parents will be forever proud. He will cause them no grief or worry."

Superior Judge McLucas:

"I wish to express my unqualified indorsement of the National Oratorical Contest on the Constitution of the United States.

SUPERIOR JUDGE McLUCAS

"This movement will result in a more universal study of our government, and its Constitution than can be engendered in any other manner. It is of the highest importance that every citizen should have a thorough understanding of the fundamental principles on which our government is founded. This work should be supported by every one."

LASTING BENEFIT

Superior Judge Hardy:

"No true American can fail to take pride in what has been achieved since the school and college oratorical contests were first suggested by The Times and set in motion under its fostering.

"In my humble judgment no single thing connected with our social, political or educational development has taken place which is likely to produce so great and lasting benefits to mankind through the blessing of liberty under constitutional and just restraints of democratic government, as this true youth movement inaugurated and fostered by The Times, and which has been carried on all over our America and into Mexico, and is now to be extended to other nations.

"The security of freedom and justice are the great purposes of human government and there can be no surer way of obtaining and maintaining these blessings than through constitutional democratic government. To secure and establish such governments for all peoples is our great aim and hope in America, and so, if our own youth will obtain a true knowledge of these principles and encourage the youth of other lands to do likewise the realization of these ideals becomes possible.

SUPERIOR JUDGE HARDY

"The present plan to extend the oratorical contest on the Constitution to include the public acts and statements of such great patriots as Washington, Marshall, Hamilton, Webster, Madison and Lincoln and to carry the contest to England, France, Germany, Mexico and perhaps other nations, challenges the highest interest and suggests the greatest possibilities for the development of true understandings of the just functions of government and further indicates a real basis for world peace. The plan calls for and receives my warmest interest and fullest support."

HOPE OF THE FUTURE

Superior Judge Stephens:

"Students of Americanization agree that the present adult population are taking our constitutional rights as just natural, forgetting all history and the good old adage 'The price of liberty is eternal vigilance.

SUPERIOR JUDGE STEPHENS

"It is, of course, a human trait to decry the present as compared with the past, but allowing for this, it is a perfectly safe conclusion that 99 per cent of us have gone on about our business for the last quarter century believing the Constitution of the United States to be an eternal thing, fixed and self-operating. The other 1 per cent of us have divided perhaps about equally between constitutional students and constitutional destructionists. The destructionists have been gaining through the general ignorance and self-complacency.

"Federal Judge Wade of Iowa, who has made a life study of the Constitution and the people's knowledge of it, told me not long ago that the only hope of preventing destructive amendments is in the education of the youth.

"Therein lies the inestimable worth of the National Oratorical Contest on the Constitution of the United States.

"Fortunately the Constitution admirably fits and adopts itself to a progressive people. It has been amended, and who can say that future amendments may never be needed?

"When they are proposed, let them be met by a generation appreciative of the history and the fundamentals of this greatest governmental document of all recorded time.

"This contest will prepare thousands to that end."

GEOLOGISTS WILL SPEAK

William Morris Davis, Ph.D., professor emeritus of geology at Harvard University, will deliver an illustrated lecture Friday at the University of California, Southern Branch, on the subject of "New Light on the Basin Range Problem."

BEAUTIFIERS WIN SUIT FOR PAY

"We Need Our Wages, Too," Girls Aver

Rosalee Layne and Lois Miller

ROSALEE LAYNE and Lois Miller got judgments yesterday in Municipal Justice Stafford's court against Eleanor De Feo, owner of a beauty shop. The girls worked there, they said, but when they left were not paid all that was coming to them.

"We need the money, too," they explained.

As Miss De Feo did not appear to defend the suit, the court allowed Miss Layne's claim for $15 and Miss Miller's for $6.67.

SEARCH IN VAIN FOR FINLINSON

Officers in Chicago Unable to Locate Detective

Hunt Here Also Fails After Wife Interrogated

Sheriff Traeger Leaves East With J. K. Fronk

Inspector of Detectives Finlinson, who recently lost a battle with Sheriff Traeger over who should return J. K. Fronk, asserted bank swindler, from Chicago, where Fronk was captured, was sought, but could not be found last night in two cities.

Authorities looked for him in Chicago, where Judge Borelli wanted him to show cause why he should not be held in contempt of court for what the judge thought was an illegal attempt on the part of Finlinson to get possession of Fronk before Traeger, who had been named California State agent by Gov. Richardson, arrived in Chicago.

He also was sought in Los Angeles after Chief of Police Heath declared he had arrived in Los Angeles yesterday, but efforts to locate him failed. At his house his wife declared, after some hesitation, that she did not know where he was. He was not seen at Central Police Station during the day.

Finlinson secretly slipped out of Los Angeles more than a week ago, several days ahead of Traeger, in the attempt to be the first officer to get Fronk. He carried with him $1000 reward posted by Los Angeles banks to be paid to the men who captured Fronk. According to dispatches from Chicago last night, the Chicago police detective bureau yesterday received a telegram from H. B. Reed, Los Angeles banker, addressed to Finlinson, directing the latter to turn over the reward to Anton Cremak, chairman of the Cook County Board of Commissioners.

Other dispatches from Chicago stated that Sheriff Traeger and J. N. Pyles, head of the Pyles National Detective Agency of this city, had taken Fronk from the Bridewell Hospital and left Chicago at 8:30 o'clock last night for Los Angeles. They are scheduled to arrive here Friday.

Pacific Electric to Place Heavier Rail on Stretch

The Pacific Electric will shortly begin replacement with heavier rail of 14.7 miles of inbound track between Valley Junction and Vineland, near El Monte. The work entails an expenditure of $296,000.

General Manager Pontius yesterday stated that ninety-pound rail will replace the seventy-pound previously used on this section, which is a part of the main line to San Bernardino.

Garfield avenue and San Gabriel Boulevard crossings are to be repaved with asphalt macadam and grooved girder rail used at the intersections. All other intersections en route are also to be improved and about 25 per cent of all ties replaced.

TEXANS PLAN REUNION

President Shutt is calling Texans for their monthly rally Friday evening at 1137 South Hope street. Following the program there will be dancing. All Texans are invited.

New Low PRICES

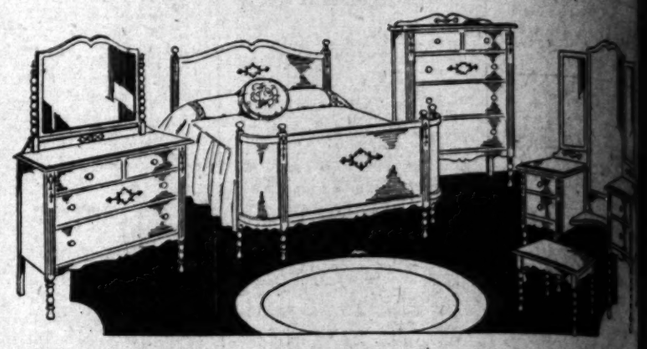

Now in Effect on This Popular Combination Hardwood

BED ROOM SUITE!

Bow-foot Bed	$19.50	Vanity (shown here)	$37
Straight-foot Bed	$10.80	Single Mirror Vanity	$30
Small Dresser	$18.75	Chiffonier at	$14
Large Dresser	$22.25	Night Stand	$5

Bench ... $4.20 Chair ... $6.00 Rocker ... $6

Rich Ivory Finish—Dainty Blue and Gold Decoration Exactly Like Cut

EASY TERMS—NO INTEREST!

Store Open Saturday Evenings

COLYEAR'S "Where Bargains Reign"

507-509-511 SOUTH MAIN STREET Near Fifth and Main Streets

ALUMNI MEET TONIGHT

The Orange County Trojan Club and the Trojan Club of Northern California, University of Southern California alumni residing outside of Los Angeles, are to meet simultaneously tonight, according to Frank Hadlock, secretary of the Los Angeles Trojan Club with headquarters in the Petroleum-Securities Building. Dr. John L. Wehrly who is president of the Orange County Trojans, will preside at the Southern California meeting, which is to be at St. Anne's Inn, Santa Ana.

ROBBER SUSPECT ON STAND

Teschiona Denies Every Charge Linking Him With $523,000 Mail Truck Robbery

Frank Teschiona took the stand in his own defense in United States Judge James's Court yesterday and point by point denied every charge linking him with the $523,000 mail-truck robbery here last October.

The government made repeated attempts to break down his testimony, but with little success.

However, the prosecution scored an important point during the day when Judge James ruled that Dorothy Lee Teschiona, his wife, who also is on trial on a conspiracy charge growing out of the robbery, might testify against her husband.

Judge James also ruled that Teschiona could testify against his wife. The ruling, Judge James said, is made to enable them to defend themselves, since both are on trial. Either Teschiona or his wife may make disclosures regarding the other, Judge James said.

Under cross-examination, Teschiona admitted that he obtained two shotguns which were later used in the robbery. He said he gave the shotguns to Charles Wagner, who pleaded guilty some time ago and was sentenced to twenty-five years in the penitentiary.

But he declared that he did not know the purpose for which the shotguns were to be used.

He declared that on the night of the robbery he was at Inglewood, where he had gone to take his wife back to Los Angeles. She was employed at that time as a telephone operator in Inglewood, he said.

Teschiona will be cross-examined further today.

LAWYERS CLASH AT HEARING

Charges Hurled During Session on Bank of Italy's Petition for Branch Permit

Charges and counter charges were hurled yesterday at a hearing before State Supreme Court Clerk Taylor, acting as a special commissioner on a petition for a writ of mandate sought by the Bank of Italy to compel State Bank Superintendent Johnson to issue charters for two new branch banks.

During one of the many heated discussions which arose while the hearing was in progress, former Judge William E. Bowen, attorney for one of the banks, hurled the charge that Garret W. McEnerney, attorney for the Bank of Italy, was seeking to learn the trade secrets of the banks involved in the litigation "solely for the benefit of the bank he represented."

Attorney Bowen made the charge when Mr. McEnerney sought to question Charles F. Stern, executive vice-president of the First National Bank and president of the Pacific-Southwest Trust and Savings Bank, relative to the number of depositors at each of the branches controlled by the banks he represented. Mr. Stern declined to answer the questions on the advice of his attorney.

CONTEMPT THREAT

Stern and four other prominent Los Angeles bankers were again threatened by Mr. McEnerney with being cited for contempt of court for refusing to answer questions pertaining to correspondence with the State Banking Superintendent in regard to applications made for 116 branch banks which were refused by Johnson.

The bankers, besides Mr. Stern, included Marco H. Hellman, chairman of the board of directors of the Hellman Trust and Savings Bank; A. M. Chaffey, president of the California Bank; C. Sumner James, vice-president of the Citizens' Trust and Savings Bank, and J. F. Sartori, president of the Security Trust and Savings Bank.

They refused to answer questions asked by Mr. McEnerney on the ground that the correspondence was confidential and privileged and that its publication might tend to injure business and was against public policy.

While the bankers refused to disclose the number of depositors at each of their respective branch banks they did testify as to the total number.

POLITICS CHARGED

The morning session of the hearing was featured by a clash between Mr. McEnerney and James Oliver, attorney for Johnson which was precipitated when Oliver objected to him referring to a number of local banks as "the big five." Mr. McEnerney retaliated with an accusation that the State Banking Department is playing politics and that politics are influencing the granting of branch-bank charters.

"I'll get into politics myself if necessary," Mr. McEnerney stated.

Walter K. Tuller, attorney for Mr. Sartori, was present at the hearing yesterday and said he was there following reports that Mr. Sartori was to be cited for asserted contempt. He declared Mr. Sartori's refusal to answer the questions was in accordance with the law and that he had no intention of being in contempt.

One of the important witnesses expected to take the stand today when the hearing is resumed is Miss Grace S. Stoermer, manager of the woman's department of the Bank of Italy, who made application for one of the charters for a branch at 523 South Flower street.

Johnson refused to issue the charters sought by the Bank of Italy on the ground that public convenience and necessity do not require it. Inasmuch as the State Supreme Court does not hear formal testimony, Clerk Taylor was appointed as a special commissioner by the court to hear the evidence.

Your Train Lea

—for stations listed below at times

Through service—WITHOUT CHANGE OF

Latest modern equipment and

planned for comfort. Buy roundtrip tickets

Southern Pacific Lines reach more places

All trains leave from Central Station, 5th and

To	Trains Leave
Bakersfield:	10.30, 6.00, 6.15, 11.30.
Berkeley:	10.30, 6.00; 11.30.
Chicago, Ill.:	10.00, 12.01, 5.00.
Dallas, Tex.:	9.00.
El Centro:	9.10, 11.00.
El Paso, Tex.:	9.00, 9.10, 10.00, 12.01, 5.00.
Fresno:	10.30, 6.00, 6.15, 11.30.
Guaymas, Mex.:	5.00.
Houston, Tex.:	9.00, 9.10.
Jacksonville, Fla.:	9.00.
Kansas City, Mo.:	10.00, 12.01, 5.00.
Memphis, Tenn.:	9.10, 10.00.
Merced,	10.30, 6.15, 11.30.
Minneapolis, Minn.:	10.00.
New Orleans, La.:	9.00, 9.10.
Oakland:	10.30, 6.00; 7.45, 11.30.
Oklahoma City, Okla.:	10.00.
Owens Valley:	11.30.
Oxnard:	8.00, 3.15, 5.20, 6.05, 7.00.

To	Trains Leave
Paso Robles,	
Phoenix, Ariz.:	
Portland, Ore.:	
Porterville,	
Sacramento:	
San Antonio, Tex.:	
San Francisco:	
	6.00, 6.05, 7.45,
San Jose:	
	8.30.
San Luis Obispo	
	8.00, 8.30.
Santa Barbara	
	7.00.
St. Louis:	
Santa Paula:	
Seattle, Wash.:	
Stockton:	
Tucson, Ariz.:	
	12.01, 5.00.
Ventura:	
Washington,	

Light figures: A.M.; Dark figures: P.M.

Go by train—it will cost less in the long

Southern Pacific Lines

Ticket Offices: 212 West 7th Street. 1147 South Broadway. Main Station—5th and Central. Flower Station—6th and Main.

Glendale 106 N. Brand. Hollywood 6768 Hollywood Blvd. Long Beach 156 West Ocean. Santa Monica Trolley and

OPEN EVENINGS

Set of TEETH $5.00

Best Set on Earth Including Your Choice of Material (Metal Excepted), Guaranteed 10 Years.....$7.00

MY EXTREMELY LOW PRICES

Teeth as low as	$5.00
Best set of teeth (either set)	$7.00
Gold Crowns (22 karat)	$4.00
Bridge Work (22 karat)	$4.00
Porcelain Crowns	$4.00
Gold Fillings	$1.00 up
Gold Inlays	$1.00 up
Synthetic Porcelain	$1.00 up
Silver Fillings	50c up
Cement Fillings	50c up
Teeth Treated	50c
Nerve Removed (Painless)	$1.00
Teeth Extracted (Painless)	50c

No charge for painless extraction and cleaning when other work is contracted for. X-Ray Service Free With Other Dental Work

I Pay Cash for Old Gold.

All Dentists are Graduates.

Dr. Baker 536 So. Bdw'y Tel. VAndike 6016

HOURS, 8:30 a. m. to 9 p. m.

PILES Must Go

When PAZO OINTMENT Is Applied, because It Is Positive In Action

It begins immediately to relieve the Inflammation and reduce Swelling. The first application brings *Great Relief.*

Stops Itching Instantly. Quickly Relieves Irritation.

Severe tests in cases of long standing have proved that PAZO OINTMENT can be depended upon with absolute certainty in any case of Itching, Blind, Bleeding or Protruding Piles.

Recommended by Physicians and Druggists in the United States and Foreign Countries.

PAZO OINTMENT in tubes with Pile Pipe attached for easy application, and in tin boxes, 60c. The circular enclosed in every box contains facts about Piles which every sufferer should know.

PARIS MEDICINE CO., Beaumont and St. Louis, U. S. A.

REMEMBER THIS F. H. M. STANSIFER

Of what value to the world is a strong body, a trained mind or a well-filled purse without a big heart?